REF 3
8:01

Volume 58—Numbers 1-249
Pages 1-69684

federal register

January–December 1993
ANNUAL

DEPOSITED BY
U.S. GOVERNMENT
FEB 07 1994
BRIGHAM YOUNG UNIVERSITY
LAW LIBRARY

Do Not Circulate

Index

RECEIVED
FEB 08 1994
Brigham Young University
J. Reuben Clark Law School

United States
Government
Printing Office
SUPERINTENDENT
OF DOCUMENTS
Washington, DC 20402

OFFICIAL BUSINESS
Penalty for private use, $300

**********3-DIGIT 846
A FR BRIGH358B DS 621AF
BRIGHAM YOUNG UNIVERSITY
LAW LIBRARY - DOCS
358 JRCB
PROVO UT 84602

SECOND CLASS NEWSPAPER
Postage and Fees Paid
U.S. Government Printing Office
(ISSN 0097-6326)

Volume 58—Numbers 1-249
Pages 1-69684

federal register

January-December 1993
ANNUAL

Index

THIS INDEX is based on a consolidation of contents entries appearing in the January—December issues of the FEDERAL REGISTER together with broad subject references. The entries are arranged first under the name of the agency which issued the document. Under each agency, the entries are then listed alphabetically within the categories of Rules, Proposed Rules, and Notices. Executive Orders, Proclamations, and other documents from the President are listed under Presidential Documents. The number at the end of each entry gives the pages in the FEDERAL REGISTER where the document begins. Use the table of Federal Register Pages and Dates at the back of this index to locate the issue date for each page number. This index is published monthly and is cumulated for 12 months.

A general index to the entire Code of Federal Regulations, is found in the CFR Index and Finding Aids volume, and is revised as of January 1 each year.

The LSA (List of CFR Sections Affected), a cumulative numerical finding aid, is published monthly and is cumulated for 12 months, keyed to the revision dates of the various CFR volumes.

ALL FEDERAL REGISTER publications are available for purchase from the Superintendent of Documents, U.S. Government Printing Office, Washington, D.C. 20402.

Linda L. Jones is Chief Editor of the Federal Register Index, assisted by Melanie Y. Williams. The Index is prepared under the direction of Richard L. Claypoole, assisted by Laurice A. Clark.

INQUIRIES may be made to the Finding Aids Unit at area code 202–523–5227 or (TDD) 202–523–5229. These are not toll free numbers.

SUGGESTIONS concerning this and other publications of the Office will be welcomed by Martha L. Girard, Director, Office of the Federal Register, National Archives and Records Administration, Washington, D.C. 20408.

TABLE OF CONTENTS

Entries / **1**
Guide to Freedom of Information Indexes, / **139**
Federal Register Pages and Dates / **151**

FEDERAL REGISTER INDEX, January--December, 1993

Acquired Immune Deficiency Syndrome, National Commission

See National Commission on Acquired Immune Deficiency Syndrome

ACTION

PROPOSED RULES

Foster grandparent and senior companion programs; income eligibility levels, 46602
Correction, 48424
Regulatory agenda, 24982, 56982

NOTICES

Agency information collection activities under OMB review, 30141, 34408, 34558, 37903, 42052, 44807, 58146
Foster grandparent and senior companion programs; income eligibility levels, 13735, 40405
Grants and cooperative agreements; availability, etc.:
Special volunteer programs—
Drug alliance, 12019
Senior Executive Service:
Performance Review Board; membership, 53705
VISTA program guidelines, 28853

Actuaries, Joint Board for Enrollment

See Joint Board for Enrollment of Actuaries

Administration Office, Executive Office of the President

PROPOSED RULES

Freedom of Information Act; implementation, 51255
Privacy Act; implementation, 51256

Administration on Aging

See Aging Administration

Administrative Committee of the Federal Register

See Federal Register, Administrative Committee

Administrative Conference of the United States

RULES

Conflict of interests, 58935
Recommendations:
Administrative practice and procedure, 4295, 45409, 54271

PROPOSED RULES

Recommendations:
Discretionary grants award; peer review, 16375

NOTICES

Agency adjudications; model procedure and practice regulations, 6382
Meetings:
Adjudication Committee, 7878, 51608
Administration Committee, 7878
Assembly of Administrative Conference, 30012, 63155
Governmental Processes Committee, 12926, 59445
International Assistance in Administrative Law Special Committee, 15134
Judicial Review Committee, 11829, 19232
Regulation Committee, 11829, 51608
Regulation Committee et al., 46624
Rulemaking Committee, 7528, 12219, 17204, 40405, 51608

Administrative Office of United States Courts

NOTICES

Court interpreters; Spanish/English certification examination, 13736
Fee schedule; miscellaneous amendments, 51312

Advisory Council on Historic Preservation

See Historic Preservation, Advisory Council

African Development Foundation

NOTICES

Meetings; Sunshine Act, 11097, 33300, 54645

Agency for Health Care Policy and Research

NOTICES

Advisory committees; annual reports; availability, 11413
Clinical practice guidelines development:
Selection criteria; comment request, 49308
Committees; establishment, renewal, termination, etc.:
Clinical practice guidelines development panel—
Cataract in adults; functional impairment management, 42326
Chronic pain; headache, 68416
Colorectal cancer screening, 43643
Nosocomial urinary tract infection, 43636
Health Care Policy and Research Special Emphasis Panel, 47277
Medical technology assessments:
Health care technology assessments; coverage recommendations, 63988
Peripheral stem cells used to reconstitute bone marrow in patients treated with high-dose chemotherapy safety and effectiveness, 51827
Meetings:
Clinical practice guidelines development—
Alzheimer's and related dementias screening, 7565
Cardiac rehabilitation, 9564
Chest pain due to unstable angina; diagnosis and treatment, 7566
Chronic pain; headache, 42556
Mammography quality determinations, 7567
Nosocomial urinary tract infections, 42556
Urinary incontinence in adults; update, 45108
Health Care Policy, Research, and Evaluation National Advisory Council, 28588, 44344, 45340, 68418
HIV-infected persons; provision and utilization of health and related support services; study, 32536
Meetings; advisory committees:
February, 5734
April, 19126
May, 21310
June, 26981, 31717
August, 42327
October, 47745
Organization, functions, and authority delegations, 16534
Privacy Act:
Systems of records, 33098, 68992

Agency for International Development

RULES

Acquisition regulations:
Miscellaneous amendments, 8701, 42254, 58596
Countries ineligible for foreign assistance procurement; list changes, 48796
Israel loan guarantee standard terms and conditions, 14148

PROPOSED RULES

Regulatory agenda, 24988, 56988

NOTICES

Agency information collection activities under OMB review, 3966, 18110, 33462, 39232, 44194, 54325, 60422
Committees; establishment, renewal, termination, etc.:
International Food and Agricultural Development and Economic Development and Economic Cooperation Board, 16551
Voluntary Foreign Aid Advisory Committee, 7815
FY 1994 Public Law 480, Title II voluntary agency program plan and section 202(e) grant proposal draft guidance; document availability, 3966
Grants and cooperative agreements; availability, etc.:
Central and Eastern Europe; technical training programs, 60423
Housing guaranty program:
Indonesia, 28992
Jordan, 34818
Morocco, 12050, 12051
Panama, 58178
Poland, 48632
Tunisia, 30068, 60875
Meetings:
International Food and Agricultural Development and Economic Cooperation Board, 6131, 18416, 30182, 41486, 60209
Malaria Vaccine Program Advisory Committee, 18109
Voluntary Foreign Aid Advisory Committee, 27266
Senior Executive Service:
Performance Review Board; membership, 65599

Agency for Toxic Substances and Disease Registry

NOTICES

Committees; establishment, renewal, termination, etc.:
Peer reviewers, 4437
Grants and cooperative agreements; availability, etc.:
Chemical exposure in humans, carcinogenesis determination; single large dose animal testing programs acceptability assessment; research program, 42075
Environmental health education activities, 34806
Exposure-dose reconstruction research program, 37487
Genetic toxicology screens utility assessment as predictors of long-term health consequences; research program, 42077
Great Lakes human health effects research program, 40651
Health studies initiative of priority health conditions, 34809
National Academy of Sciences, Institute of Medicine, 44680
Site-specific health activities; State health departments and public health agencies, 42327
Waste incineration health effects study, 44681
Hazardous substances releases and facilities; public health assessments and effects:
Quarterly listing, 12586, 33821, 50006, 68146
Meetings:
ATSDR-Community Public Health Assessment Workshop, 8765, 33634
Chemical sensitivity and low level chemical exposure, 12040, 16196
Public health implications of human exposure to wastes contaminated by polychlorinated biphenyls (PCBs); evaluation; workshop, 44344
Scientific Counselors Board, 28970, 51083
Standardized test battery for birth defects and reproductive disorders for use in environmental health field studies, workshop, 12244
Privacy Act:
Systems of records, 69055
Public health advisory procedures; availability, 42732
Public health assessments; environmental data; guidance document, 12306
Public health assessments at Defense Department and Energy Department facilities; priorities for conducting, 49517
Reports; availability, etc.:
Health effects studies, 29413
Software package, 63378
Superfund program:
Hazardous substances; criteria for selecting toxicological profiles, 27286
Hazardous substances priority list (toxicological profiles), 16410, 19823, 46196, 51352, 53739

Aging Administration

NOTICES

Grants and cooperative agreements; availability, etc.:
Discretionary funds program, 29256, 38409, 46974

Agricultural Marketing Service

See Packers and Stockyards Administration

RULES

Agricultural and vegetable seeds; quality inspection and certification; testing fees, 64101
Almonds grown in California, 33021, 34694, 37636, 43500, 64105
Avocados grown in Florida, 7972, 8533, 33757, 34683, 34684, 42187, 46759
Beans, canned green and wax; grade standards, 4295
Correction, 7607
Beef promotion and research:
Cattlemen's Beef Promotion and Research (Board); changes in cattle inventories and cattle and beef imports, 12997
Celery grown in Florida, 38276, 38277, 52402, 62033
Cherries, sweet, grown in designated counties in Washington, 30696, 43246
Cotton:
Classification, testing, and standards—
User fees, 41991
Cotton research and promotion order:
Supplemental assessment rates, 52215
Correction, 58231
Cranberries grown in Massachusetts et al., 42493
Dairy products; grading, inspection, and standards:
Dairy plants; expanded drug residue monitoring program, 26911
Dates (domestic) produced or packed in California, 13695, 37638
Egg research and promotion orders, 34696
Eggs and egg products:
Inspection and grading; fees and charges increase, 57537
Filberts/hazelnuts grown in Oregon and Washington, 28770, 32595
Fluid milk promotion program, 46761
Order, 62501
Fruits; import regulations:
Avocados, grapefruit, kiwifruit, etc., 69182
Fruit, vegetables, and other products, processed; inspection and certification; fee schedules, 11185
Grapefruit, imported, 39428, 41124, 59933
Grapes (Tokay) grown in California, 33012, 60364
Grapes (Tokay), imported, 60366
Grapes grown in California, 8893, 21535, 34688, 44103
Grapes, imported, 21536, 44104
Kiwifruit grown in California, 3069, 28336, 28337, 43243, 45232, 60363, 65101
Lemons grown in California and Arizona, 38271, 52401
Lime research, promotion, and consumer information order, 3366
Limes grown in Florida, 8533, 33757, 42187
Marketing orders; expenses and rates of assessment, 4570, 33883, 38272, 43066, 43241, 47025, 50507, 54926, 57957, 64103
Meats, prepared meats, and meat products:
Meat grading and certification services; fee increase, 48591, 64669
Melons grown in Texas, 4572, 28768, 50510
Milk marketing orders:
Central Arkansas, 36859
Chicago Regional, 40037, 48953
Eastern Colorado, 40729
Eastern Ohio-Western Pennsylvania, 40724
Georgia, 40723, 43067
Great Basin, 32434
Greater Louisiana, 63031
Memphis, TN, 35359
Memphis, TN, et al., 6679
Middle Atlantic, 45417, 52404, 52405
Nashville, TN, 35361, 40726
New England et al., 5255, 17946, 27774, 63283, 64110
New Mexico-West Texas, 57961
New York-New Jersey, 51982
New York-New Jersey et al., 50511
Ohio Valley et al., 43504
Paducah, KY, 35362, 43518
Southwest Plains, 8894, 14307, 60542
Tennessee Valley, 17947
Texas, 40727
Mushroom promotion, research, and consumer information order, 3446, 8194
Nectarines grown in California, 8534, 29099, 45231
Olives grown in California, 8538, 28339, 33013, 45234, 48592, 60363
Olives, imported, 48595
Onions (Vidalia) grown in Georgia, 47023
Onions grown in—
Idaho and Oregon, 32594, 60367
Texas, 28767, 50509
Oranges (navel) grown in Arizona and California, 7964, 33010, 33187, 53112, 53114, 57955
Oranges (Valencia) grown in Arizona and California, 7964, 33010, 33187, 53112, 53114, 57955
Oranges and grapefruit grown in Texas, 37635, 52400, 53111, 54925
Oranges, grapefruit, tangerines, and tangelos grown in Florida, 31465, 33756, 40719, 59931, 65538
Organization, functions, and authority delegations:
Analytical testing services; agency reorganization, 42408
Correction, 45946
Papayas grown in Hawaii, 4302, 33759, 43065, 53117
Peaches grown in—
California, 45231
Georgia, 8209
Washington, 220
Peanuts, domestically produced, 32600, 34863, 34865, 64109, 67304
Pears (Bartlett) grown in Oregon et al., 40720, 53119
Pears (winter) grown in Oregon et al., 8536, 34689, 42491
Pears, fresh, and peaches grown in—
California, 32591, 43499
Pecan promotion and research plan, 3362, 38278, 41023, 51568
Pork promotion, research, and consumer information, 47204
Potatoes (Irish) grown in—
California, 33018, 33760, 46760
Colorado, 8539, 33019, 33762, 34691
Idaho, 33014, 38274, 44605
Oregon, 33014, 33018, 33760, 38274, 44605, 46760
Southeastern States, 34692
Washington, 32592, 33016, 45415
Potatoes; fresh Irish round white potato diversion program, 29097
Potato research and promotion plan, 3358
Poultry and rabbit products:
Inspection and grading; fees and charges increase, 57537
Prunes (dried), imported, 33320
Prunes (dried) produced in California, 13697, 32003, 40721
Raisins produced from grapes grown in California, 32598, 47028, 48274, 64106, 64107
Restricted use pesticides, recordkeeping by certified applicators; surveys and reports, 19014
Soybean promotion, research, and consumer information, 40730, 47983, 60543, 64670
Modifying or exempting petitions; rules of practice, 32436
Spearmint oil produced in Far West, 28340, 32596

Tobacco inspection:
Inspection, price support services, and sales, 21343
Tomatoes grown in Florida, 57718, 57719
Vegetables and specialty crops; import regulations:
Potatoes, onions, tomatoes, etc., 69186
Walnuts grown in California, 57959
Watermelon research and promotion plan, 3354

PROPOSED RULES

Agricultural and vegetable seeds; inspection and certification testing fees, 32617
Almonds grown in California, 43565, 64175
Blueberries; grade standards, 61033
Cherries, tart, grown in—
Michigan et al., 63108, 68065
Cotton:
Classification services; user fees, 32454
Cotton research and promotion:
Cotton Board rules and regulations; imported cotton value, 32066
Dairy products:
Promotion and research order, 25785
Dairy products; grading, inspection, and standards:
Colby cheese, 34993
Fee increases, 57567
Whipped butter, 34937
Egg research and promotion orders, 65939
Eggs and egg products; inspection and grading:
Fees and charges increase, 37872, 38602
Refrigeration and labeling requirements; shell eggs, 3234
Fluid milk promotion program, 21512, 25900
Order, 46877
Frozen cauliflower; grade standards, 3816, 29985
Correction, 7296
Grapes (Tokay) grown in California, 40756
Grapes (Tokay), imported, 40758
Kiwifruit grown in California, 33035, 34940
Meats, prepared meats, and meat products:
Meat grading and certification services; fee increase, 32616
Milk marketing orders:
Central Arizona, 67703
Chicago Regional, 32464, 42258
Eastern Colorado, 32467
Eastern Ohio-Western Pennsylvania, 33039
Georgia, 33038, 34946, 65135
Georgia et al., 47653
Great Basin, 7996
Greater Louisiana, 54530
Louisville-Lexington-Evansville, 50526
Memphis, TN, 25576
Middle Atlantic, 34725, 42881, 43572
Nashville, TN, 25577, 34230
New England et al., 10993, 12634, 29133, 33347, 58112, 67380
New Mexico-West Texas, 45295
Ohio Valley et al., 33347
Pacific Northwest et al., 53439
Paducah, KY, 25577
Southern Michigan, 6447, 64176
Southwest Plains, 8559, 53438, 63120
Tennessee Valley et al., 57970
Texas, 32465, 53436
Olives grown in California, 8558
Onions grown in—
Idaho, 34944
Idaho et al., 3234
Oregon, 34944, 58105
Washington, 58105
Oranges (navel) grown in Arizona and California, 8912
Oranges (Valencia) grown in Arizona and California, 8912
Organization, functions, and authority delegations:
Commodity laboratory testing programs; establishment, 13130
Pecan promotion and research:
Referendum, determination of representative period for voter eligibility; and designation of referendum agent, etc., 41203
Pork promotion, research, and consumer information, 32468
Potatoes (Irish) grown in—
Idaho, 33037, 42696
Oregon, 33037, 42696
Poultry and rabbit products; inspection and grading:
Fees and charges increase, 37872, 38602
Soybean promotion, research, and consumer information; referendum procedures, 26933
Spearmint oil produced in Far West, 67378
Tobacco inspection:
Inspection, price support services, and sales, 3233
Tomatoes grown in Florida, 44780
Tomato sauce; grade standards, 47071, 14344

NOTICES

Grants and cooperative agreements; availability, etc.:
Federal-State marketing improvement program, 3250
Meetings:
Burley Tobacco Advisory Committee, 6108, 31939
Cotton Marketing National Advisory Committee, 14376
Flue-Cured Tobacco Advisory Committee, 21556, 31939
National Organic Standards Board, 26734, 31491, 47112
Organic livestock and livestock products, 69315
Tobacco auction market establishment, Williamston et al., NC, 58535
Tobacco Inspection Services National Advisory Committee, 15467
Milk; manufacturing, production, and processing; recommended State requirements, 26950

Agricultural Research Service

RULES

Biotechnology risk assessment research grants program; administrative provisions, 65646

PROPOSED RULES

Biotechnology risk assessment research grants program; administrative provisions, 11910

NOTICES

Grants and cooperative agreements; availability, etc.:
Biotechnology risk assessment research program, 19528
Inventions, Government-owned; availability for licensing, 4147, 21138, 39523, 49965
Meetings:
National Arboretum Advisory Council, 26286
National Genetic Resources Advisory Council, 16649, 59445
Patent licenses; non-exclusive, exclusive, or partially exclusive:
Berry Holding Corp., 28545
British Technology Group USA, 17826
Dynic Corp., 4977
E.I. du Pont de Nemours & Co., Inc., 7063
EcoScience Corp., 58321
Jack M. Berry, Inc., 58321
Monell Chemical Senses Center, 21701
Neogen Corp., 55037
North Star Technologies, 45093
Perten Instruments North America, Inc., 16169
Phytotechnologies, Inc., 58322

Agricultural Stabilization and Conservation Service

RULES

Conservation and environmental programs:
Colorado River Basin salinity control program, 11783
Farm marketing quotas, acreage allotments, and production adjustments:
Peanuts, 11962, 57717
Tobacco, 11959, 36853
Special programs:
Agricultural Foreign Investment Disclosure Act; land used for forestry production, 48273

PROPOSED RULES

Conservation and environmental programs:
Non-emergency haying and grazing on conservation reserve program grasslands, 66308
Farm marketing quotas, acreage allotments, and production adjustments:
Peanuts, 63106
Tobacco, 3869, 67376
Federal claims collection, 33029
Special programs:
Agricultural Foreign Investment Disclosure Act; land used for forestry production, 3871
Tobacco inspection:
Inspection, price support services, and sales, 3233
Warehouses:
Electronic cotton receipts use, 43298

NOTICES

Cotton marketing system, electronic; Government's role and regulatory authority, 64288
Feed grain donations:
Blackfeet Tribe of Blackfeet Indian Reservation, MT, 6202
Colville Indian Reservation, WA, 13444
Fort Berthold Indian Reservation, ND, 11207
Spokane Indian Reservation, WA, 13445
Marketing quotas and acreage allotments:
Tobacco, 36633
Meetings:
National Conservation Review Group, 3932, 55037
Warehouses, licensed; list availability, 13444
Warehouses, user fees for licensing and examining, 44320

Agricultural Workers Commission

See Commission on Agricultural Workers

Agriculture Department

See Agricultural Marketing Service; Agricultural Research Service; Agricultural Stabilization and Conservation Service; Animal and Plant Health Inspection Service; Commodity Credit Corporation; Cooperative State Research Service; Economic Research Service; Extension Service, USDA; Farmers Home Administration; Federal Crop Insurance Corporation; Federal Grain Inspection Service; Food and Nutrition Service; Food Safety and Inspection Service; Foreign Agricultural Service; Forest Service; Human Nutrition Information Service; National Agricultural Statistics Service; Packers and Stockyards Administration; Rural Electrification Administration; Rural Telephone Bank; Soil Conservation Service

RULES

Administrative regulations:
Formal adjudicatory proceedings; post-hearing procedure; CFR correction, 30696

Audits of institutions of higher education and other nonprofit institutions, 41410
Meat import limitations:
Australia and New Zealand, 18143
Nondiscrimination on basis of handicap in federally conducted programs or activities; enforcement, 57690
Organization, functions, and authority delegations:
Alternative Agricultural Research and Commercialization Board, 26679
Assistant Secretary for Administration et al., 11954, 11955
Assistant Secretary for Economics et al., 4569
Assistant Secretary for Marketing and Inspection Services et al., 42841
Assistant Secretary for Natural Resources and Environment et al., 60541
Assistant Secretary for Science and Education et al., 35359, 51211
Practice and procedure:
Agency employees appearing as witnesses in judicial or administrative proceedings, 62495
Correction, 64353

PROPOSED RULES

Milk; excessive manufacturing (make) allowances in State marketing orders, 58299
Regulatory agenda, 24008, 56008

NOTICES

Agency information collection activities under OMB review, 4404, 6382, 7063, 7878, 9143, 11393, 12354, 13444, 14554, 16169, 18199, 19646, 21437, 25964, 26734, 28387, 29384, 30748, 31689, 32508, 33429, 34239, 35425, 36633, 37903, 39192, 40787, 41457, 42937, 44158, 45092, 46156, 47431, 48353, 49469, 51046, 51608, 53185, 54325, 57984, 58835, 59983, 60832, 62093, 63331, 64395, 65697, 68114, 68849
Agricultural commodities, overseas donations; types and quantities, 343, 52258, 52946
Committees; establishment, renewal, termination, etc.:
Agricultural Advisory Committee for Trade et al., 6473
Cotton Marketing National Advisory Committee, 3249
Dietary Guidelines Advisory Committee, 38576
Environmental statements; availability, etc.:
Beltsville, MD; office complex construction, 68628
Grant and cooperative agreement awards:
CARE, 28853
Coordination in Development (CODEL), Inc., 12926
Midwest Universities Consortium for International Affairs (MUCIA), 12926
World Resources Institute, 12926
Grants and cooperative agreements; availability, etc.:
Alternative agricultural research and commercialization center program, 32093
Import quotas and fees:
Meat import limitations; quarterly estimates, 536, 17825, 38114, 52742
Sugars, syrups, and molasses, 28545
Meetings:
Agricultural Biotechnology Research Advisory Committee, 8034, 29384, 58146
National nutrition monitoring and related research program; ten-year comprehensive plan; availability, 32752
National Wilderness Preservation System:
Water rights interpretation, 68629
Privacy Act:
Computer matching programs, 33246, 62634
Systems of records, 6105, 7179, 38738, 42279, 47106, 48633
Program payments; income tax exclusion; primary purpose determinations:
Montana Department of Fish, Wildlife and Parks upland game bird habitat enhancement program, 19801
New York City Environmental Protection Department watershed agricultural program, 19802
Oregon Oil Heat Commission environmental protection fund program, 19803
South Carolina Hugo incentives program, 35425
Wisconsin Petroleum and Fire Inspection Bureau, 32343
Reports; availability, etc.:
World Agricultural Outlook Board; market sensitive reports; release times, 51050
Senior Executive Service:
Performance Review Boards; membership, 53910
United States-Canada Free-Trade Agreement; fresh fruit and vegetable imports:
Cauliflower from Canada, 48353
Potatoes from Canada, 16394, 34558
World Declaration and Plan of Action for Nutrition; availability and comment solicitation, 35426

Air Force Department

RULES

Special investigation:
Acquisition of information concerning persons and organizations not affiliated with Defense Department; CFR Part removed, 4902
Weather modification; CFR Part removed, 13007

PROPOSED RULES

Acquisition regulations:
Contract management—
Aircraft accidents; toxicological testing; withdrawn, 6771
Aircraft:
U.S. Air Force airfields; civil aircraft use; policies, responsibilities, and procedures, 49951

NOTICES

Acquisition regulations:
Factory simulation; policy statement, 44808
Active military service and discharge determinations:
Civilian female employees of U.S. Army Nurse Corps while serving in defense of Bataan and Corregidor (January 2, 1942-June 12, 1945), 32523
Civilian flight crew and aviation ground support employees of Northwest Airlines, who served as result of contract with Air Transport Command (December 14, 1941-August 14, 1945), 32523
Environmental statements; availability, etc.:
Alaska; high-frequency active auroral research program, 57991
Alaska; military operations areas improvements, 36948
Andersen AFB, GU; solid waste management complex, 34572
Base realignment and closure—
Gentile Air Force Station, OH, et al., 57991
George AFB, CA, 11400, 58543
Homestead AFB, FL, 38751, 44173
McGuire AFB, NJ, 52102
Travis AFB, CA, 51621
Bradley International Airport, CT, et al.; aircraft conversions, etc., 15329
Buckley Air National Guard Base, CO; 140th Fighter Wing, Colorado Air National Guard; military special use airspace modification, 36948
Palmdale Regional Airport, CA; commercial operations increase, 15843
Pope Air Force Base, NC, 32523
Training range, Elmore County, ID, 65971
Meetings:
Air Force Academy Board of Visitors, 44809
Air University Board of Visitors, 9151
Community College Board of Visitors, 12942, 57991
Reserve Officer Training Corps Advisory Committee, 11400
Scientific Advisory Board, 3266, 4156, 4415, 4416, 5717, 5718, 6481, 7550, 7551, 8588, 8743, 8934, 11400, 11848, 12942, 13061, 13453, 17210, 18207, 18208, 19237, 19238, 19663, 27715, 28396, 29397, 28565, 30153, 31696, 32523, 34785, 36949, 41086, 44808, 48354, 48355, 54333, 59452, 63158, 65585, 65972
Patent licenses; non-exclusive, exclusive, or partially exclusive:
Beam Tech Corp., 9152
Delta Research Corp., 57991
Semiconductor Laser International Corp., 63158
Privacy Act:
Systems of records, 12942, 13453, 29206, 30029, 61864, 65973
Senior Executive Service:
Performance Review Boards; membership, 43868, 47433

Alaska Power Administration

NOTICES

Wholesale power rates:
Eklutna Project, 47726, 59022

Alcohol, Tobacco and Firearms Bureau

RULES

Alcohol; viticultural area designations:
Mt. Veeder, CA, 65123
Oakville, CA, 35877
Rutherford, CA, 35865
Spring Mountain District, CA, 28348
Texas High Plains, TX, 11964
Yolo County, CA, 28351
Alcoholic beverages:
Beer; brewer's operation reports; filing frequency change, 40355
Bonded wine premises operations reports and wine excise tax returns; filing frequency change, 19062
Correction, 48424
Bulk process sparkling wines; labeling, 5608, 11886
Malt liquor, labeling and advertising—
Alcoholic content labeling, 21228
Malt beverage labels, disclosure statement for aspartame, 44131
Vodka, identity standard—
Compliance date deferral, 45251
Wine; production materials and processes authorization and alcohol tolerance change on labels of wine under 7 percent alcohol by volume, 52222
Alcohol, tobacco, and other excise taxes:
Nonimportable firearms; domestic assembly, 40587
Distribution and use of tax-free alcohol:
Special (occupational) tax exemption for certain educational institutions, 19060

Firearms:
Arms, ammunition, and implements of war; importation, 47831
Miscellaneous amendments, 40353

PROPOSED RULES

Alcohol; viticultural area designations:
Hames Valley, CA, 57764
Lake Wisconsin, WI, 49949
Napa County, CA, 44152
Spring Mountain, CA, 8726
Correction, 11290
Alcoholic beverages:
Distilled spirits, labeling and advertising—
Vodka, 46141, 53682
Malt liquor, labeling and advertising—
Alcoholic content labeling, 21228, 21233, 38543
Identity standards, 21126, 38542
Malt beverage labels, aspertame disclosure statement, 21130
Wine and distilled spirits; standards of fill, 35908, 44629
Wine, distilled spirits, and malt beverages; nutrition labeling, 42517, 57763
Wine, labeling and advertising—
Multistate appellations of origin for contiguous States, 65295
Alcohol, tobacco, and other excise taxes:
Tobacco products and cigarette papers, tubes; exportation without payment of tax or with drawback of tax, 3247
Regulatory agenda, 24783, 56795

NOTICES

Commerce in explosives:
Explosive materials list, 4736
Organization, functions, and authority delegations:
Associate Director (Compliance Operations), 5058, 8090

American Indian, Alaskan Native and Hawaiian Native Housing, National Commission

See National Commission on American Indian, Alaskan Native and Hawaiian Native Housing

Animal and Plant Health Inspection Service

RULES

Agricultural quarantine and inspection services; user fees (United States), 14305, 32433, 59354
Animal welfare:
Dogs and cats—
Pounds and shelters, private entities, and research facilities; pre-sale care and treatment requirements, etc., 39124, 45040
Direct final rulemaking policy; establishment, 47206
Exportation and importation of animals and animal products:
Animal casings from countries with African swine fever or bovine spongiform encephalopathy, 47029
Animal semen importation, 37642
Bovine spongiform encephalopathy (BSE); animal products and byproducts prohibitions and restrictions—
Denmark removed from list, 4306, 36594
Portugal added to list, 65103
Cattle from Canada, 37641
Cattle from Mexico; identification requirements, 68508
Garbage that can introduce diseases or pests of livestock, poultry, or plants, 66247
Gelatin, 50250
Horses from Mexico; quarantine requirements, 45236
Pork and pork products from Denmark, 36593
Ports designation—
Baudette, MN, 38282
Louisville, KY, et al., 58098
Port Canaveral, FL, 37642
Ports of embarkation and export inspection facilities—
Tacoma, WA, 37639
Rinderpest and foot-and-mouth disease; disease status change—
France, 36594
Netherlands, 28343
New Caledonia, 58751
Spain, 11365, 13698
Genetically engineered organisms:
Introduction of certain regulated articles and petitions for nonregulated status, 17044
Hawaiian and territorial quarantine notices:
Sharwil avocados from Hawaii, 57955
Interstate transportation of animals and animal products (quarantine):
Brucellosis in cattle and bison—
State and area classifications, 4360, 36593
Brucellosis in swine—
State and area classifications, 11364, 28342, 34700, 43068, 68505
Brucellosis ring test, 48445
Official pseudorabies tests, 68506
Tuberculosis in cattle and bison—
State and area classifications, 34699, 57962
Livestock and poultry disease control:
Animals destroyed because of brucellosis; CFR correction, 47984
Tuberculosis reactor cattle and bison; indemnity claims for herd additions, 34697
Overtime services relating to imports and exports:
Commuted traveltime allowances, 219, 28345, 60101
Phytosanitary certificates; issuance; State fees, 38269
Plant Protection and Quarantine Treatment Manual; incorporation by reference, 52399
Plant-related quarantine, domestic:
Black stem rust, 8820
Fire ant, imported, 57952, 67627
Fruits and vegetables from Hawaii et al., 7953, 40190
Gypsy moth, 39418
Mediterranean fruit fly, 6343, 39123, 42489, 49186, 53105, 63027, 67627
Mexican fruit fly, 217, 28335, 64102
Oriental fruit fly, 8517, 29028, 36589, 51982, 57951
Pine shoot beetle, 6346, 28333, 34681, 63024
Pink bollworm, 36591, 39417
Witchweed, 215, 11099, 36590, 51979
Plant-related quarantine, foreign:
Corn seed from New Zealand, 44743
Fruit and vegetables, importation, 43493, 69176
Hass avocados from Mexico, 40033
Honeydew melons from Brazil, 11363
Monterey pine and Douglas-fir logs from New Zealand, 8524, 59348
Monterey pine logs from Chile, 59348
Postentry quarantine of plants, 38263
Correction, 41124
Potatoes from Canada, 11957
Practice and procedure:
Veterinary diagnostic services; user fees, 38954
Veterinarian accreditation; correction, 8820
Veterinary services, import- and export-related; user fees, 67647
Viruses, serums, toxins, etc.:
Hemadsorbing agents test; elimination of need to use human type "O" red blood cells, 50251
Veterinary biologics, 11367, 29028

PROPOSED RULES

Animal semen importation, 266
Animal welfare:
Licensing and records; dealers, exhibitors, and auction sales operators, 68559
Marine mammals—
Humane care and transportation of marine mammals used for exhibition and research, 39438
Exportation and importation of animals and animal products:
Animal embryo and semen importation, 36625
Animal semen importation, 55026
Cattle from Mexico, 67709
Identification requirements, 47084, 59963
Cooked meat from countries where rinderpest or foot-and-mouth disease exists, 38316
Garbage that can introduce diseases or pests of livestock, poultry, or plants, 38308
Gelatin, 38314
Harry S. Truman Animal Import Center (HSRAIC), 37878
Hoof importation, 37669
Horses from Portugal; African horse sickness, 58304
Horses, ruminants, and swine; quarantine fee, 48003
Ports designation—
Baudette, MN, 4361
Dallas-Ft. Worth, TX, 59962
Louisville, KY, et al., 37667, 43301
Port Canaveral, FL, 4362
Ports of embarkation and export inspection facilities—
Tacoma, WA, 262
Quarantine facilities for birds, 41204
Rinderpest and foot-and-mouth disease; disease status change—
Belgium, 47834, 57971
Chile, et al., 41643, 50527
France, 14174, 15901, 17642
Netherlands, 264
New Caledonia, 36624
South Korea, 63122
Ruminants and horses imported from Canada; importation of wild ruminants and wild swine, 59414
Swine vesicular disease; pork and pork products from countries where disease is known to exist, 60146
Interstate transportation of animals and animal products (quarantine):
Brucellosis in cattle and bison—
D-Tec Brucella A test; addition to official test list, 50290
Brucellosis in swine—
States seeking brucellosis free validation; testing requirements standardization and simplification, 39458, 47222
Brucellosis ring test, 37665
Cattle from Mexico; certification requirements, 59959, 67708
Chicken disease caused by salmonella enteritidis, 41048, 50527
Hearing, 46569, 52240
Official pseudorabies tests, 37666
Scrapie in sheep and goats, 59955
Tuberculosis in cattle and bison—
Accredited-free status States; definition, 43086

Livestock and poultry disease control:
Animals destroyed because of brucellosis, 68561
Overtime services relating to imports and exports:
Phytosanitary certificates; issuance by States, 260
Plant-related quarantine, domestic:
Pink bollworm, 21113
Unshu oranges from Japan, 66304
Plant-related quarantine, foreign:
Apples, apricots, peaches, persimmons, pomegranates, and citrus from Sonora, 44779
Corn seed from New Zealand, 32456
Fruits and vegetables; importation, 11383, 42504, 59953
Nursery stock, plants, roots, bulbs, etc., 57969
Plants established in growing media; importation, 47074
Potatoes from Canada, 66305
Unshu oranges from Japan, 66304
Poultry improvement:
National Poultry Improvement Plan and auxiliary provisions—
Administrative and laboratory procedures for examining and testing participating flocks and preventing disease outbreak, 44782
Practice and procedure:
Veterinary diagnostic services; user fees, 15292
Veterinary services, import- and export-related; user fees, 39163
Viruses, serums, toxins, etc.:
Analogous products—
Packaging and labeling, 25786
Restrictions and use, 15301
Antibody products, 39462
Dog safety tests; standard requirements, 39467
Hemadsorbing agents test; elimination of need to use human type "O" red blood cells, 21114
Immunogenicity; in vitro in place of animal tests, 12187
Withdrawn, 47222
Pasterella multocida vaccine, avian isolate, 37670

NOTICES
Calgene, Inc.; genetically engineered cotton lines; regulatory status determination; petition receipt, 47249
Committees; establishment, renewal, termination, etc.:
National Poultry Improvement Plan General Conference Committee, 60592
Environmental statements; availability, etc.:
Animal damage control program, 4404, 8252, 16520
Genetically engineered organisms; field test permits—
Bentgrass plants, etc., 48031
Cantaloupe, etc., 28387, 40190, 43317
Carrot plants, 58146
Corn, 7208
Corn plants, etc., 28948
Lettuce plants, 49016
Petunia plants, 11582
Potatoes, etc., 31939
Potato plants, 53185
Pseudomonas syringae, etc., 34985
Rapeseed plants, 47250, 58320
Rapeseed plants, etc., 42280
Rice, etc., 34986
Soybean plants, etc., 4405, 11099, 19232, 26095
Sugar beet plants, 37903, 58147
Tobacco plants, etc., 16646, 19804, 32642, 39725
Tomato plants, etc., 12354, 12927
Interstate movement and field testing of biological control agents—
Aphthona lacertosa, etc., 47250
Pythium rostratum, 31689
John F. Kennedy International Airport, NY; comprehensive gull hazard management program; meeting, 19234
Logs, lumber, and other unmanufactured wood articles; importation, 39726
Medfly cooperative eradication program, 18366, 31007, 62322
Veterinary services program, 16520
Veterinary unlicensed biological product for field testing; shipment, 64287
Genetically engineered organisms for release into environment; permit applications, 4406, 7208, 7209, 11582, 12355, 12928, 16647, 17825, 19233, 21701, 28388, 28950, 32643, 33145, 33247, 36634, 38354, 39727, 42281, 43318, 47251, 58148
Harry S. Truman Animal Import Center; importation procedures; application period and lottery, 36635
Meetings:
Animal Welfare Act; farm animal issues, 47852
Foreign Animal and Poultry Disease Advisory Committee, 21138
In vitro potency testing, 47252
National Animal Damage Control Advisory Committee, 50540
Veterinary biological products; manufacture, distribution, and use, 19234, 38354, 41239, 67390
Monsanto Co.; genetically engineered soybean line; nonregulated status determination; petition receipt, 64287
Upjohn Co.; ZW-20 virus resistant squash regulatory status determination; interpretive ruling, 15323
Veterinary biological products; production and establishment licenses, 5353, 11829, 15466, 25601, 30748, 34987, 38355, 45092, 48031, 58321, 67390

Antitrust Division

NOTICES
Competitive impact statements and proposed consent judgments:
Airline Tariff Publishing Co. et al., 3971, 27338
American Machine & Foundry Co., Inc., et al., 47478
Canstar Sports USA, Inc., 16695, 46991
Cookson Group, PLC, et al., 6298
Hospital Association of Greater Des Moines, Inc., et al., 6013, 11422
Primestar Partners, L.P., et al., 33944, 60672
Reno Merchant Plumbing & Heating Contractors, Inc., et al., 13090
Southern Pine Association et al., 16698
Texas Commerce Bancshares, Inc., et al., 15361
USAir Group, Inc., 16698, 36996
Eastman Kodak Co.; final antitrust decree termination, 65398
National cooperative research notifications:
ABB Atom AB et al., 8429, 8977
Advanced Display Manufacturers of America, 14425
Advanced Lead-Acid Battery Consortium, 5758, 15882, 34590, 51382
Air Products & Chemicals, Inc., 51102
Amrep Inc., 39040
Appliance Industry-Government CFC Replacement Consortium, Inc., 43655
ATM Forum, 31415, 63586
Bell Communications Research, Inc., 6808-6809, 12371, 13091, 21596, 26158, 30814, 38585, 39040, 43654, 51102, 51103, 57622, 60879
Bellcore Ventures, Inc., 21597
Biotechnology Research and Development Corp. et al., 43654, 63586
Cable Television Laboratories, Inc., 66022
Cable Television Laboratories, Inc., et al., 4185, 12371, 33951, 51103
CAD Framework Initiative, Inc., 3980, 13802, 21597
Center for Emissions Control, Inc., 33952
Center for Manufacturing Competitiveness, Inc., 45531, 51651
Chevron Research & Technology Co., 68662
Climatology and Simulation of Eddies Joint Industry Project, 59736
Composite Materials Characterization, Inc., 38585
Conductus, 4185
Consortium for Advanced Manufacturing-International, Inc., 7580
Corporation for National Research Initiatives, 66022
Corporation for Open Systems International, 7158, 43376, 49527
DowBrands, Inc., 51103
Financial Services Technology Consortium, Inc., 65399
Frame Relay Forum, 6986, 21597, 45532, 61717
Fuel Cell Commercialization Group, 68662
Gas Utilization Research Forum, 52508
General Electric Co., 51103
General Instrument Corp. et al., 8429, 8977
General Motors Corp., 14425, 33955
Genosensor Consortium, 49059
Global Industries, Ltd., 13091, 68663
Great Lakes Composites Consortium, Inc., 5758, 60060
GTE Mobile Communications Service Corp., 26350
H.B. Fuller Co., 43654
Halon Alternatives Research Corp., Inc, 26350
Hewlett-Packard Co. et al., 33952
Horizontal Well Gravel Pack Program (1993), 60060
Human Genome Sciences, Inc., et al., 51103
Huntington Laboratories, Inc., 43376
IBACoS, Inc., 12371, 33284, 65399
Industrial Macromolecular Crystallography Association, 16703
Inter Company Collaboration for Aids Drug Development, 36223
International Business Machines, 3980
International Pharmaceutical Aerosol Consortium for Toxicology Testing of HFA-227 (IPACT-II), 25657
InterOperable System Project Foundation, 49529
Kaleida Labs, Inc., 28899
Lynn, Sharon, et al., 49528
Massachusetts Institute of Technology, 33953, 52327
MCNC, 28899
Michigan Materials and Processing Institute, 43655, 62375
Microelectronics & Computer Technology Corp., 6014, 6420, 16703, 28900, 45532, 58019
Minnesota Mining & Manufacturing Co., 33469
Mortgage Loss Prevention Forum, 58180
National Center for Manufacturing Sciences, Inc., 8429, 8977, 13504, 33953, 49530, 66022
National Information Technology Center of Maryland, Inc., 21598, 38140, 52508, 68663

Network Management Forum, 13091, 31416, 59736
OAS Joint Venture, 49059
Ohio Aerospace Institute, 30814
Open Software Foundation, Inc., 3980, 14591, 30815, 46652
OSINET Corp., 58019
Pacific Telesis Group et al., 28900
PDES Inc., 41104
Petroleum Environmental Research Forum, 3980, 13505, 18228, 21476, 21598, 30815, 31416, 33488, 33953, 33954, 33955, 49059, 49530, 51104, 61717
Petrotechnical Open Software Corp., 8062, 28900, 43655, 60880
Pixel International S.A., 61717
Portable Power Equipment Manufacturers Association, 51104
Portland Cement Association, 19141, 33284, 52120, 60880
PowerOpen Association, Inc., 33954, 43911, 65399
Reckitt & Colman Household Products Inc., 38586
SciMed Life Systems, Inc., 52508
Semiconductor Research Corp., 6529, 8430, 8978, 21318, 26350, 40448, 69409
Smart House, L.P., 7581
Software Productivity Consortium, 60880
Southwest Research Institute, 6015, 13283, 21318, 21598, 25351, 33955, 68663, 69409
Spectra Diode Laboratories, Inc., et al., 4185
Spray Drift Task Force, 7582, 43376, 66023
SQL Access Group, Inc., et al., 37026, 59736
Sumitomo Light Metal Industries, Ltd., et al., 3980
Switched Multi-Megabit Data Service Interest Group, 28901, 58019
Thermoplastic Engineering Design Venture, 33284
UNIX International, Inc., 16703, 31417
Westinghouse Electric Corp., 8430, 8978
Witco Corp., 38586
X Consortium, Inc., 59737
Pilot business review program, 6132

Appalachian States Low-Level Radioactive Waste Commission

NOTICES
Meetings, 31940

Architectural and Transportation Barriers Compliance Board

RULES
Americans with Disabilities Act; implementation:
Accessibility guidelines—
Automated teller and fare vending machines, 38204

PROPOSED RULES
Americans with Disabilities Act; implementation:
Accessibility guidelines—
Buildings and facilities; State and local government facilities; correction, 3069
Children's environments, 6924, 17175
Detectable warnings, 37052
Regulatory agenda, 24990, 56992

NOTICES
Americans with Disabilities Act:
Research priorities 1993 and 1994 FY, 37058
Committees; establishment, renewal, termination, etc.:
Recreation Access Advisory Committee, 6949
Meetings, 11207, 25603, 34781, 57582, 69328
Recreation Access Advisory Committee, 32511, 49284, 69328

Arctic Research Commission

RULES
Nondiscrimination on basis of handicap in federally conducted programs or activities; enforcement, 57690

NOTICES
Meetings, 12024, 26531, 42719, 59446

Armed Forces Retirement Home

RULES
Organization, functions, and authority delegations:
United States Soldiers' and Airmen's Home and United States Naval Home: agencies incorporated, 68505

NOTICES
Privacy Act:
Systems of records, 68629

Arms Control and Disarmament Agency

NOTICES
Grants and cooperative agreements; availability, etc.:
Hubert H. Humphrey fellowship competition, 50328
William C. Foster fellows visiting scholars program, 57583
Meetings:
Chemical Weapons Convention (CWC); chemical and related industry; seminars, 3933
Senior Executive Service:
Performance Review Boards; membership, 60177

Army Department

See Engineers Corps

RULES
Military traffic management;
Freight motor carriers, exempt surface freight forwarders, and shipper agents qualification program, 44404
Personnel:
Panama Canal Employment System (PCES); personnel policy, 5615
Privacy Act; implementation, 51011
Correction, 61027
Procurement:
Supplies and services; CFR Subchapter removed, 6715

PROPOSED RULES
Civil authorities and public relations:
Civil disturbances, 37770
Law enforcement and criminal investigations:
Absentee deserter apprehension program and surrender of military personnel to civilian law enforcement agencies, 31070
Military reservations and national cemeteries:
Fort Jackson, SC—
Improper associations of personnel, 37774
Prohibited personnel practices, 40611
Procurement:
Freight and personal property carriers; new payment system affecting invoicing procedures, 42518

NOTICES
Armaments, munitions, and chemical command (AMCCOM); contractor performance certification program, 5365
Committees; establishment, renewal, termination, etc.:
Inland Waterways Users Board, 42304
DECCA electronic navigation lattices; removal from new chart editions, 68879
Environmental statements; availability, etc.:
Base realignment and closure—
Cape St. George Military Reservation, FL, 14204
Detroit Arsenal, MI, et al., 48041
Fort George G. Meade, MD, 66353
Fort Ord, CA, 36949
Hamilton Army Airfield, CA, 4416
Letterkenny Army Depot, PA, 61894
Redstone Arsenal, AL, 14205, 31696
Rock Island Arsenal, IL, 8045
Fort Belvoir Engineer Proving Ground, VA; development, 15487, 31511
Fort Bliss, TX, et al.; Roving Sands joint training exercise, 14204
Fort Lewis, WA; mechanized or armored combat forces, 17578, 58542
Fort McCoy, WI; master plan update, 64733
Ground based radar family of strategic and theater radars, 36187
Hamilton Army Airfield, CA, 18082
Life Sciences Test Facility, Dugway Proving Ground, UT, 25978
Military Ocean Terminal, NC; deep-draft dredging, 7770
Red Butte Dam, UT; disposition, 32107
Red-cockaded woodpecker; management guidelines development, 8588
Theater missile defense (TMD) and sensor programs: test range areas, 18082
Western Army National Guard Aviation Training Site, AZ, 13254
White Sands Missile Range, NM; future testing projects, 21708
Woodbridge Research Facility, VA; electromagnetic pulse simulators relocation, 61895
Meetings:
Armed Forces Epidemiological Board, 4156, 19805, 51325
Coastal Engineering Research Board, 29393
Historical Advisory Committee, 54334
Military Personal Property Claims Symposium, 6780, 16653, 44809
Rifle Practice Promotion National Board, 54123, 59019
Science Board, 92, 5960, 6780, 8045, 11221, 12030, 13462, 15330, 16817, 21708, 21974, 25975, 28397, 30153, 34428, 34785, 39009, 43869, 45102, 49038, 54334, 60427, 60611, 61074, 64298, 68636, 69356
U.S. Military Academy, Board of Visitors, 3540, 17209, 52103
Yakima Training Center Cultural and Natural Resources Committee, 52950, 54335
Memorandums of agreement:
Environmental Protection Agency; 1987 Corps of Engineers wetlands delineation manual; wetlands determinations, 4995
Military traffic management:
Carrier liability limitation increase in international through government bill of lading program, 12361
Carriers participating in one-time-only household goods and unaccompanied baggage program; change, 21562
Defense Transportation Tracking System (DTTS), 36188, 52951
Division 1.1, 1.2, and 1.3 ammunition and explosives shipments; transloading, 47717, 65973

DOD sponsored household goods, 4984
Freight and personal property carriers; new payment system affecting invoicing procedures, 50542
Freight motor carriers, exempt surface freight forwarders, and shipping agents; qualifying program, 44174
Freight traffic by motor carrier; rates and charges for overweight and over dimensional shipments, 14563
Freight traffic shipments; full valuation, 34785
Household goods and unaccompanied baggage; international through Government bill of lading program, 19805
Intrastate personal property rate program; procurement change, 58543
Motor carrier driveaway and towaway service; rates, 12362
Overdimensional and overweight hauling permits, 68879
Personal property shipping and storage program; inclusion of DOD non-appropriated fund employees, 11401, 40628
Personal property traffic management regulation; household goods shipping containers; rate solicitation, 47433
Procedures governing disqualification and nonuse of carriers of DOD traffic, 38258
Security seals for transportation of sensitive DOD cargo, 38121
Total quality assurance program, 47717, 52950, 67780
Trip leasing program, 54123
Patent applications; secrecy orders, 3540
Patent licenses; non-exclusive, exclusive, or partially exclusive:
Alpha 1 Biomedicals, Inc., 30153, 43342
Automated inspection of manufactured products, 14205
Cannon projectile stabilizer, 31697
Device for surface heated water intake trash rack, 19092
Dry soup mix, 44174
Elan Pharmaceutical Research Corp., 3540
Hiller Technologies, a Limited Partnership, 59452
Leakage-free linearly varying axial permanent magnet field source, etc., 17868
Malaria parasites, plasma-free medium for cultivation, 11402
Mercer Scientific International Corp., 30154
Method of assessing thermal processing of food using intrinsically-created compounds, etc., 60007
Nerve agent antidotes preparation, 11402
Phase gradient contrast microscope, 30154
Restraining movement of objects; rapidly deployable volume-displacement system, 19806
Sartomer Co., Inc., 42305
Self heating individual meal module, etc., 38121
Spread spectrum multiplexed noise codes and methods to eliminate interference among them, etc., 49478, 52747
Stern et al., 44174
Typhoid fever, rapid diagnosis, 11402
Youden, et al.; grinding apparatus, 36188
Privacy Act:
Systems of records, 3936, 25813, 29207, 40115, 45488
Procurement:
Freight and personal property carriers; new payment system affecting invoicing procedures, 52103
Senior Executive Service:
Performance Review Boards; membership, 39198, 40409, 44402

Arts and Humanities, National Foundation

See National Foundation on the Arts and the Humanities

Barry M. Goldwater Scholarship and Excellence in Education Foundation

NOTICES

Meetings; Sunshine Act, 13126

Blackstone River Valley National Heritage Corridor Commission

NOTICES

Meetings; Sunshine Act, 25702, 58591

Blind or Severely Disabled, Committee for Purchase From People Who Are

See Committee for Purchase From People Who Are Blind or Severely Disabled

Bonneville Power Administration

NOTICES

Billing credit policy, 37918
Billing credits contracts:
Decision to sign, 11592, 32922
Intent to sign, 8048
Billing credits pilot program:
Seattle City Light; South Fork Tolt River Hydroelectric Project, 3941
Billing credits solicitation:
Proposed conservation projects, 8263
Bonneville purchasing and power assistance instructions; document availability, 49039
Environmental statements; availability, etc.:
Columbia and Snake Rivers flow improvement measures for salmon, 40002
Columbia River Treaty between Canada and U.S.; downstream power benefits entitlement delivery to Canada, 29811
Coyote Springs Cogeneration Project, OR, 36663
Hermiston Generating Project, OR, 59248
Pacific Northwest commercial services and rates, 42306
Resource programs, 26740
Satsop Combustion Turbine Project, WA, et al., 48357
Floodplain and wetlands protection; environmental review determinations; availability, etc.:
Eastern Washington Main Grid Support Project, WA, 39801
Hot Springs-Garrison tap line project, MT, 46953
Taylor Lakes area relocation project, OR, 21564
Umatilla County, OR; hatchery support facilities, 30044, 44333
Pacific Northwest Electric Power Planning and Conservation Act:
Policy review, 35922
Resource contingency program; preconstruction and investigation expenses payments to selected sponsors, 19238
Tenaska Washington II generation project; firm electric energy acquisition, 13256, 44666
Transmission rates:
Proposed modification, 4416
Wholesale power rates:
Proposed modification, 4662

Canada and United States-International Joint Commission

See International Joint Commission-United States and Canada

Census Bureau

RULES

Age search and citizenship information; fee structure; cost increase, 4077
Foreign trade statistics, vessels in foreign and domestic trades, and air commerce regulations:
Shipper's export declarations and outward cargo manifests for shipments to Puerto Rico; procedures for submittal, 41422

NOTICES

Design alternatives, 2000 Census; assessment criteria, 16171, 38742
Meetings:
Agriculture Statistics Advisory Committee, 28393, 60178
American Economic Association Advisory Committee et al., 16812
Homeless population coverage improvement in 2000 census; research issues; conference, 48505
Surveys, determinations, etc.:
Manufacturing area; annual, 6386, 50541
Motor freight transportation and warehousing, 60423
Multiestablishment company organization survey, 58536
Post enumeration survey base adjustment for intercensal population estimates, 69
Retail trade; annual, 63334
Service industries; annual, 59447
Wholesale trade; annual, 58837
Voting age population for 1992; estimates, 16649

Centers for Disease Control and Prevention

NOTICES

Aerosol samplers sampling efficiency; NIOSH meeting, 8054
Agricultural workers; efforts to prevent injury and disease; NIOSH meeting, 37744
Airborne particulate lead, analysis; NIOSH meeting, 6125
Anti-tuberculosis activity; new and experimental compounds screening, 53740
Asphalt fume fractionation and identification of genotoxic components; NIOSH meeting, 33445
Asphalt products; occupational exposure, carcinogenic potential; scientific review of current intelligence bulletin; NIOSH meeting, 60202
Auditory effects of exposure to noise and industrial chemicals; NIOSH meeting, 7787
Childhood leukemia and paternal ionizing radiation exposure; epidemiology study; NIOSH meeting, 17894
Commercial dry cleaners; control of chemical exposures and ergonomic risk factors; NIOSH meeting, 60202
Committees; establishment, renewal, termination, etc.:
Prevention of HIV Infection Advisory Committee subcommittees, 19261
Workers' Family Protection Task Force, 49311
Concentrations of air contaminants that are immediately dangerous to life and health; comments and secondary data request, 63379

Control of air contaminants during manual dye weigh-out operations; NIOSH meeting, 54595
Engineering controls for preventing airborne infections in workers in health care and related facilities workshop; NIOSH meeting, 33445
Environmental protocol for methods determination for obtaining respiratory wood dust exposure levels by task in construction industry; NIOSH meeting, 17894
Glove liners puncture resistance study; NIOSH meeting, 65355
Grant and cooperative agreement awards:
Albert Einstein College of Medicine, 39209
Association of Maternal and Child Health Programs, 42733
Association of State and Territorial Health Officials, 41283
Colorado Department of Health, 43361
Michigan Public Health Department, 28970
National Association of County Health Officials, 21463
Pan American Health Organization, 38428, 48658
State and Territorial Health Officials Association, 38578
World Health Organization, 50928
Grants and cooperative agreements; availability, etc.:
Acquired Immunodeficiency Syndrome (AIDS)—
AIDS and HIV infection; epidemiologic research studies, 27734
Education programs; written materials, pictorials, audiovisuals, etc.; content requirements, 59726
Antibacterial peptide constructed of amino acids capable of killing in vitro and in vivo broad spectrum of bacterial strains; development, 42556
Bicycle injuries, State and community-based prevention programs, 40654
Breast and cervical cancer—
Early detection and control program, 41281, 45494
Early detection program, 37954
County-based medical examiners jurisdiction office information system; establishment, 19126
Diarrheal disease in children; demonstration project to reduce hospitalizations, 44345
Elevated blood-lead (PbB) levels surveillance in children, 37489
Farm populations cancer control project demonstration program, 43362
Hantavirus surveillance and prevention, 50926
Health promotion and disease prevention research centers, 31718
Hemophilia complications surveillance, 39210
Human immunodeficiency virus (HIV)—
Infection reporting systems evaluation, 47143
Prevention projects for minority community-based projects program, 16535, 21457, 21727
Public health conference support program for prevention, 64328
Injury control research centers, 57830
Lyme disease; research, treatment, and education programs, 65721
Model TB prevention and control centers, 39213
National/regional minority organizations HIV/STD prevention, immunization, and TB projects, 31719, 31721
Nucleic acid and/or recombinant protein based diagnostic assays for detection of acute measles virus infection and determination of antibody seroprevalence, 44682, 49051
Occupational lung disease prevention research program, 39029
Occupational safety and health—
Clinics; research, prevention education, and clinical services, 26140
Concurrent engineering systems and technologies research, design, and development, 42332
EARTALK system, 34466
Education programs, 29414
Lead poisoning prevention; States in collaboration with local health departments, 42330
Occupational health nurses in agricultural communities, 42334
Postdoctoral research associateship program, 28972
Transportation equipment manufacturing and related industries; work-related musculoskeletal disorders and cardiovascular diseases reduction among workers, 42336
Tuberculosis and tuberculous infection in health-care workers, 41482
Periconceptional folic acid supplements use to prevent spina bifida and anencephaly; evaluation of community intervention in China, 60038
Preventive health and health services block grants; data management within Government agencies designated as recipients, 55074
Preventive health services—
Sexually transmitted diseases accelerated prevention campaigns project, 28973, 63993
Prostate cancer early detection programs, 47148
Protease inhibitors in natural and biotechnological products; kits for use in separation, detection, and quantification, 48524
Public health conference support program, 58008
Radiation studies and research, 28978
Research and development—
DNA detection-based diagnostic tests for fungal septicemia, 5735
Innovative ways for collecting urine from infants for subsequent analysis for presence of viruses, 34057
Resident postdoctoral research program, 42557
School health programs and youth health problems prevention, 46974, 48368
Specific youth violence interventions evaluation, 37491
State and community-based childhood lead poisoning prevention program, 21310
State-based tobacco control programs, 36413
State health promotion and chronic disease prevention databases/clearinghouses development program, 41283
State level fatality surveillance and field investigations; NIOSH; fatality assessment and control evaluation model, 41791
Unintentional injury prevention and control research, 21466, 27575
Heat stress in waste abatement workers; NIOSH meeting, 19673
Idaho National Engineering Laboratory; epidemiologic study of workers; NIOSH meeting, 50929
Impact noise effects on hearing; NIOSH meeting, 13067
Meetings:
Advisory Committee to Director, 32709, 63995
Childhood blood lead surveillance cooperative agreement recipients, 7141
Childhood Lead Poisoning Prevention Advisory Committee, 28981, 68916
Childhood lead poisoning prevention program grantee workshop, 7141
Chronic Disease Prevention and Control National Conference, 47903
Chronic fatigue syndrome research case definition, 44188
Clinical Laboratory Improvement Advisory Committee, 4173, 6284, 19461, 31963, 40431, 62673
Diabetes Translation and Community Control Programs Technical Advisory Committee, 37744, 51353
Energy-Related Epidemiologic Research Advisory Committee, 14401, 60665
Fernald, OH—
Community epidemiological studies near former feed materials processing center; workshop, 26142
Dosimetry reconstruction project workshop, 7142, 58172
Fetal alcohol syndrome prevention technical assistance workshop for cooperative agreement recipients, 7142
Folic acid consumption; possible adverse effects surveillance, 40149
Hanford Thyroid Morbidity Study Advisory Committee, 7232, 50929
HIV counseling standards, guidelines, and options; consultation, 16535
HIV prevention community planning process, 49053, 52314
Hospital Infection Control Practices Advisory Committee, 31215, 55075
Idaho Community Forum for HHS Energy-Related Health Research, 36416
Idaho National Engineering Laboratory, 42338
Environmental Dose Reconstruction Project, 19824, 61915
Immunization Practices Advisory Committee, 5997, 28981, 47903
Injury Prevention and Control Advisory Committee, 12587, 39557
Injury Research Grant Review Committee, 3330, 27287, 67794
Mine Health Research Advisory Committee, 21172, 62128
National and regional minority organizations HIV/sexually transmitted disease prevention, immunization, and tuberculosis projects; cooperative agreements preapplication workshop, 29227
National Center for Environmental Health, 11238, 46977, 65355
National Center for Infectious Diseases, 19461, 60665
National Institute for Occupational Safety and Health; Scientific Counselors Board, 7787, 47146
Poverty-associated retardation prevention technical assistance workshop, 11058, 48524
Prevention Centers Grant Review Committee, 33445, 42339
Prevention of HIV Infection Advisory Committee, 19261, 19823, 21982, 25994, 26142, 26325, 26982, 28981, 31406, 31407, 32709, 33634, 37744, 41285, 44346, 52314, 58553, 68916
Records and Statistics Public Health Conference, 11058
Savannah River Site environmental dose reconstruction project, 31963, 67794
Smoking and Health Interagency Committee, 29227

Tuberculosis Elimination Advisory Council, 4173, 17591, 53207
Twenty-seventh National Immunization Conference, 21313
Vessel sanitation program (cruise ship industry, etc.); current status, 69367
Vital and Health Statistics National Committee, 3951, 3952, 5735, 6125, 7232, 9566, 13783, 16536, 17894, 21314, 29228, 31964, 39557, 44346, 44347, 45899, 47903, 53936, 67795
Occupational traumatic injury surveillance of farmers project; NIOSH meeting, 37744
Passenger cruise ships; sanitation inspection:
Fee collection, 51964
Power hand tool ergonomics research strategy; design, selection, installation, and use within automotive industry; NIOSH meeting, 61915
Prevention of HIV Infection Advisory Committee; comments request:
Developing partnerships for HIV prevention, 39816
Improving public understanding of HIV epidemic, 39817
Monitoring HIV/AIDS epidemic, 39817
Preventing risk behaviors among school students, 39818
Promoting knowledge of serostatus (counseling, testing, referral, and partner notification), 39818
Prevention of transmission of HIV through human tissue and organs transplantation guidelines; availability, 14402
Prevention of tuberculosis transmission in health care facilities; guidelines availability and comment request, 52810
Privacy Act:
Systems of records, 69048
Respirable coal mine dust; occupational exposure; NIOSH meeting, 36691
Respiratory tract deposition variability in workers; NIOSH meeting, 43897, 45377
Self-contained breathing apparatus in hot environment, wearing; physiological effects study; NIOSH meeting, 52314
Uranium conversion and enrichment workers; mortality patterns epidemiologic study; NIOSH meeting, 35006
Vaccines for children program; list and schedules of pediatric vaccines to be purchased and administered, 65725
Virginia convenience stores; violent crime study; NIOSH meeting, 12040
Workers' Family Protection Act; implementation; existing information request, 60202, 36690

Central Intelligence Agency

NOTICES

Freedom of Information Act; reading room availability, 65964

Children and Families Administration

RULES

Adoption and foster care data collection under Titles IV-B and IV-E of Social Security Act, 67912
Grants:
Social services block grant program; reporting and recordkeeping requirements, 60118
Head Start program:
Children with disabilities, performance standards, services to grantees, current and prospective delegate agencies, 5492
Development and administrative costs; limitation to 15 percent of total costs; reporting and recordkeeping requirements, 26918
Grantees and current and prospective delegate agencies; appeal procedures; correction, 13019
Public assistance programs:
Aid to families with dependent children (AFDC)—
Essential persons; eligibility coverage and conditions, 60134
Omnibus Budget Reconciliation Act; implementation of certain provisions; legal guardian term elimination, child abuse and neglect reporting, etc., 49218
State plan requirements:
Automated child welfare information systems, 67939
Income withholding, immediate; review and adjustment of child support orders; assigned support collected; correction, 7040

PROPOSED RULES

Family violence prevention and services programs; requirements, 64920
State plan requirements:
Child support enforcement program and audit regulations; revision, 47417

NOTICES

Agency information collection activities under OMB review, 4172, 4703, 5995, 5996, 5997, 14213, 14577, 18217, 21310, 26328, 28407, 28408, 28969, 28970, 29830, 31406, 32360, 34056, 36966, 38409, 38576, 38577, 41098, 42734, 46195, 47744, 51351, 51352, 54154, 54155, 54360, 54361, 66002
Aid to Families with Dependent Children:
State plan amendments, reconsideration; hearings—
Ohio, 42734
Committees; establishment, renewal, termination, etc.:
Child Abuse and Neglect Advisory Board, 25652
Head Start Quality and Expansion Advisory Committee, 33277
Federal financial participation in State assistance expenditures; Federal percentages and Federal medical assistance percentages; correction, 46196
Grants and cooperative agreements; availability, etc.:
Adoption opportunities program, 28572
Alaskan Native social and economic development projects, 59130
Child abuse and neglect prevention and treatment, 28021
Community Services Office training and technical assistance program, 38410
Developmental disabilities—
Basic support and protection and advocacy formula grant programs, 32135
Expenditures; basic support, protection, and advocacy funds; State allotments, 11607, 16685, 29254
Projects of national significance, 34624
Discretionary programs, 38232, 40431
Family resource and support programs, 34449
Family support center and gateway demonstration programs, 38886
Family violence prevention and services program, 32137
Discretionary funds, 35740
State domestic violence coalitions, 32137
States, Indian tribes, and Tribal organizations, 30170
Head Start enrollment expansion, 31304
Head Start public and Indian housing child care demonstration project, 66363
Mitigation of environmental impacts to Indian lands due to Defense Department activities, 69106
Native American social and economic development projects, 47590
Parents' fair share demonstration program, 64310
Runaway and homeless youth program, 29030, 33633, 68419
Social services block grants; State allotments, 58340
Head Start program:
Smoke-free environment requirement for program participants, 68914
Meetings:
Child Abuse and Neglect Advisory Board, 5397, 26981, 53517
Developmental Disabilities Interagency Committee, 16687, 39555
Head Start Quality and Expansion Advisory Committee, 33277, 46644, 54156, 58171
President's Committee on Mental Retardation, 8053, 11608
Researchers and evaluators for family preservation, family support, and child welfare, 52781
Organization, functions, and authority delegations:
Information Systems Management Office, 40431
Office of Assistant Secretary for Children and Families et al., 6494
Regional Administrator et al., 44343
Privacy Act:
Computer matching program, 39556
Systems of records, 31715

Children, National Commission

See National Commission on Children

Child Support Enforcement Office

RULES

Program operation standards:
Federal claims collection; information safeguarding procedures; Federal income tax refund offset, 41432

PROPOSED RULES

Program operations standards:
Child support enforcement program—
Paternity establishment, 62599
State plan requirements:
Child support enforcement program—
Paternity establishment, 62599

Christopher Columbus Quincentenary Jubilee Commission

NOTICES

Meetings, 26534

Civil Rights Commission

RULES

Federal claims collection; salary offset, 4350

PROPOSED RULES

Regulatory agenda, 24994, 56996

NOTICES

Meetings; State advisory committees:
Alabama, 6112, 69328
Alaska, 44159
Arizona, 61673
Arizona et al., 14556
Arkansas, 27994

California, 52946, 61673, 62094
Colorado, 8584
Connecticut, 34782
Delaware, 41709
District of Columbia, 12358
Florida, 13251, 15323, 47714, 68851
Georgia, 25968, 53498
Hawaii, 53498, 68115
Idaho, 27994
Illinois, 14556, 47714
Indiana, 28951, 59446
Kansas, 21440
Kentucky, 18200, 57807
Louisiana, 14556, 41709
Maine, 536, 43865, 57986
Michigan, 30013, 59446
Minnesota, 4410, 31496, 57986
Mississippi, 46946, 60178
Montana, 5955
Nebraska, 18201, 57808
Nevada, 21141
New Hampshire, 14376, 57986
New Jersey, 19648
New Mexico, 32512, 61673
New York, 53499
North Carolina, 9144, 33795
North Dakota, 9144, 60427
Ohio, 12359, 39195
Oklahoma, 41709, 52946, 68115
Oregon, 47714
Rhode Island, 8584
South Carolina, 14376, 44652
South Dakota, 13049, 44652, 49016
Tennessee, 11207, 60841
Texas, 61673
Utah, 18201, 60427
Vermont, 32095
Washington, 21142
West Virginia, 7065, 19648, 69328
Wisconsin, 16649
Wyoming, 32095
Meetings; Sunshine Act, 8818, 13524, 14624, 21216, 28656, 32568, 38462, 47317, 53021, 59785, 62413, 63624
Racial and ethnic tensions in American communities:
Los Angeles, CA, 26958
Senior Executive Service:
Performance Review Board; membership, 48033

Coast Guard

RULES

Anchorage regulations:
Florida, 36356
New York, 12539, 21103, 21104, 40739
Ohio, 65285
Wisconsin, 9543
Boating safety:
Equipment requirements, 41602
Correction, 51576
Chemical drug and alcohol testing of commercial vessel personnel; information collection and reporting, 68274
Class II civil penalties, 17926
Deepwater ports:
Administrative rules, 11193
Drawbridge operations:
California, 33337, 33338, 39145
Delaware, 16499
District of Columbia, 47068
Florida, 6717, 15419, 15420, 15421, 25560, 29536, 31473, 32292, 36357, 39145, 60554, 60555, 65668
Illinois, 27933, 33191, 42856, 54289, 62532
Louisiana, 11192, 12540, 29972, 43264
Massachusetts, 38056, 47067
Michigan, 52441
New Jersey, 40590
New Jersey et al., 39146
New York, 42858
North Carolina, 39146
Operation requirements; temporary deviations, 16120
Oregon, 44613
Virginia, 16122
Washington, 44612
Waterborne emergency vessels, 19
Equipment, construction, and materials:
Personal flotation device components, 29488, 32416
Inland navigation rules:
Implementing rules—
Gulf Intracoastal-Coastal Waterway defined as specified waters, 27624
International navigation rules:
COLREGS demarcation lines, 65667
Merchant marine officers and seamen:, 15901
Commercial vessel personnel; chemical drug and alcohol testing programs; pre-employment and periodic testing exemption, 31104
Manning requirements—
Crewmember citizenship requirements waiver, 21
Marine licensing, certification of registry, and merchant marine documentation; user fees, 15228
Correction, 15901
Navigation aids:
U.S. Aids to Navigation System; nonconforming private aids; conformance deadline, 64153
Omnibus Transportation Employee Testing Act of 1991:
Workplace drug testing programs; management information system, 68194
Organization, functions, and authority delegations:
Captain of the Port zone boundaries, 51726
Correction, 59364, 67909
Houston and Galveston, TX; marine inspection and Captain of the Port zones realignment, 6716
Pollution:
Ballast water management for vessels entering Great Lakes, 18330
Facility response plans and required pollution response equipment, 7330, 13550
Hazardous materials; transfer hoses marking, 39660
Offshore cargo lightering operations, 48434
Oil pollution placard language, 62261
Vessel response plans, 7376, 13708
Vessels carrying oil; discharge removal equipment, 67988
Ports and waterways safety:
Boston Inner Harbor, MA; safety zone, 33765, 47990, 52442, 69233
Braddock Bay et al., NY, 28354
Cape Fear River, NC, 34223, 46082
Chesapeake Bay, MD; safety zone, 25946
Connecticut River, CT; safety zone, 40741
East River, NY; safety zone, 51243, 53884, 69232
Gaviota Marine Terminal; safety zone, 40361
Gunpowder Falls State Park, MD; safety zone, 33339
Inland waterways navigation regulations—
Ambrose Channel, NY; deletion, 69231
Blue Water Bridge area, St. Clair River; vessel class restrictions, 59364
Lake Huron to Lake Erie; speed limits; establishment, 17526
Kaskaskia River, MO; safety zone, 40359
Kill Van Kull, NJ and NY; safety zone, 15089, 30987, 39150, 68307, 68308
Kings Bay, GA; regulated navigation area, 38056
Los Angeles/Long Beach, CA; safety zone, 68305
Los Angeles/Long Beach Harbor, CA; safety zone, 39662
Los Angeles/Long Beach Ports, CA; security zone, 48967
Lower Hudson River, NY; safety zone, 47991
Lower Lake Huron, St. Clair River, and Black River, MI; safety zone, 36357
Lower Mississippi River; safety zone, 44614
M/V Empire Knight, Boon Island, ME, 47988
Monongahela River, PA; regulated navigation area, 59951
Monongahela River, PA; safety zone, 40360
Mount Hope Bay, RI; safety zone, 40743
New Bedford Harbor, MA; safety zone, 68306
New London, CT; safety zone, 36868
New London Harbor, CT; security zone, 36597
New York Harbor, NY; Vessel Traffic Service New York (VTSNY) boundary expansion, 46081
Ohio River, PA; safety zone, 43264, 48967, 58497
Patapsco River Inner Harbor, MD; safety zone, 66279
Patapsco River, MD; safety zone, 32294
Providence River, RI; safety zone, 14151, 65669
Puget Sound, WA; security/safety zone, 60556, 60557
Route 450 Severn River Bridge, MD; safety zone, 47989
Safety and security zones, etc.; list of temporary rules, 8543, 29104, 46078, 59948

San Francisco Bay, CA; safety zone, 31474
Santa Cruz Island, CA; security zone, 17526, 47987, 59171
Sister's Creek, FL; safety zone, 47069
Tankers; automatic pilot use, unattended machinery spaces, and second officer on bridge; requirements, 27628
Tankers; autopilots expanded use in integrated navigation systems; suspension, 36141
Upper Mississippi River; safety zone, 2988, 9543, 15775, 30988, 32293, 32294, 38302, 39151, 39663, 40740, 44615, 46083, 51243, 69234
Westhampton Beach, NY; safety zone, 40742
Woodlawn Beach, NY; safety zone, 40362
Practice and procedure:
Enforcement; civil and criminal penalty proceedings, 65665
Prince William Sound pilotage, 13360
Recreational vessels; fees, 8884
Regattas and marine parades:
3rd Annual International Submarine Races, 25558
53d Annual National Sweepstakes Regatta, 36355
Annual Safety-at-Sea Seminar, 9118
Augusta Port Authority Invitational Rowing Regatta, 13214
Augusta Southern Nationals Drag Boat Races, 38299
Barnegat Bay Classic, 38053
Beaufort Water Festival, 38298
Big Sioux Rubber Duck Race, 38299
Blackbeard Pirate Jamboree, 38054
Blessing of the Fleet, 16121
Blue Angels Airshow, 19351, 57740
Budweiser Sailfish Regatta, 28353

Buick Watersports Weekend, 28923
Chesapeake Bay Offshore Challenge, 17525
Cock Island Race, 38054
Connecticut River Raft Race, 29968
Crawford Bay Crew Classic, 9118
Downtown Georgetown Revitalization Association's Harborwalk Boat Races, 28922
Fireworks on the Mississippi, 33334
First Chattanooga Head Race, 52440
Great Chesapeake Bay Swim Event, 7492
Greater Jacksonville Kingfish Tournament, 38055
Great Kennebec River Whatever Race, 33024
Great Lakes annual marine events, 40737
Hampton Bay Days Festival, 38053
Harvard-Yale Regatta, 29968
Head of the Connecticut Regatta, 50260
Hendersonville Noon Sertoma Drag Boat Races, 30986
Holidays in the City Boat Parade and Fireworks Display, 62035
International Bay City River Roar, 25559
Key West Super Boat Race, 57741
Lacrosse Thunderfest, 39144
Lake Worth Sunfest '93, 18008
Marine events within Second Coast Guard District, annual, 26428
Miami Beach Super Boat Race, 18009
Miami Offshore Grand Prix, 28922
Miller Genuine Draft Offshore Challenge, 29971
Montauk Grand Prix, 29970
Newburyport Grand Prix, 33335
New Jersey Offshore Powerboat Race, 38301
New Year's Eve Celebration Fireworks, VA, 65279
Night in Venice Boat Parade, 38053
Norfolk Harborfest, 30985
Oakmont Yacht Club Regatta, 38300
Pittsburgh Light-Up Night, 59170
Pony Penning Swim, 16357
Portland Grand Prix, 40358
River Race Augusta, 32292
San Francisco Bay Navy Fleetweek Parade of Ships and Blue Angels Demonstration, 50261, 51242
Sharptown Outboard Regatta, 29969
Virginia Beach Offshore Grand Prix, 41428
Welcome America Fireworks Display, 34222
Wheeling Symphony Regatta, 33336
World's Playground Grand Prix, 30984
Stability design and operational regulations for inspected vessels; domestic passenger vessel damage stability standards, 36601, 45264
Correction, 47784
Subdivision and stability:
Dry cargo vessels, 17316
Tank vessels:
Vessels that carry oil cargoes; longitudinal strength, plate thickness, and periodic gauging; minimum standards, 52598
Uninspected vessels:
Emergency position indicating radio beacons, 13364, 27658
Vessel documentation and measurement:
Vessel documentation, instruments recording practices, and fees, 60256
Correction, 65130, 65243
Water ballast exemption; policy statement, 57747
Correction, 60731
Vessel traffic management:
Prince William Sound automated dependent surveillance system; equipment carriage requirement, 26066
Vocational rehabilitation and education:
Veterans education—
Reservists education and Montgomery GI Bill-Selected Reserve, 51780
Veterans' Educational Assistance Amendments; implementation, 51781
Veterans Nurse Pay Act of 1990 and Montgomery GI Bill-Selected Reserve; education program changes, 50845

PROPOSED RULES

Anchorage regulations:
Florida, 38100, 38101
Louisiana, 59425
Maryland, 57769
Wisconsin, 65140
Dangerous cargoes:
Bulk hazardous materials, 29890
Drawbridge operations:
California, 7497, 7498, 53896
District of Columbia, 6766
Florida, 6767, 26280, 59426, 68093
Illinois, 67745
Louisiana, 12568, 66321, 66322, 66323
Michigan, 38102
Minnesota et al., 52466
New York, 27504
Operation requirements; temporary deviations, 47
Oregon, 18358, 62302
Unnecessary openings, 36629
Virginia, 44155, 62303
Washington, 58518, 62302
Lifesaving equipment:
Inflatable personal flotation devices, 59428
Marine pollution financial responsibility and compensation:
Water pollution financial responsibility; preliminary regulatory impact analysis (vessels); availability, 38993
Merchant marine officers and seamen:
Five-year term of validity for certificates of registry and merchant mariner's documents, 48572, 51408
Foreign trade vessels; Federal pilotage requirement, 36914, 40468
Merchant vessels, U.S.; proof of commitment of employment, 64278
Overfill devices for tank vessels that carry oil as their primary cargo; meeting, 54315
Passenger vessels (domestic) damage stability standards; regulations applicability, 36374
Pollution:
Existing tank vessels without double hulls; structural and operational measures to reduce oil spills, 54870
Correction, 61143, 65298
Meeting, 65683
Gulf of Mexico; lightering zones, 63544, 65683, 69313
Hazardous materials; transfer hoses marking, 8918
Noxious liquid substances list, 29940
Offshore cargo lightering operations, 452
Overfill devices; minimum standards establishment, 4040
Refuse discharges from ships; reporting and recordkeeping requirements, 29482
Ports and waterways safety:
Annapolis, MD; safety zone, 7500
Boston Inner Harbor, MA; safety zone, 28942
Bristol Harbor, RI; safety zone, 29562
California coast port access routes; vessel traffic regulations for offshore national marine sanctuaries; study, 44634, 65686
Cape Fear River, NC; safety zone, 50303
Fairfield, CT; safety zone, 18189
Hillsborough Bay, FL; regulated navigation area, 59974
Inland waterways navigation regulations—
Ambrose Channel, NY; deletion, 46144
Blue Water Bridge area, St. Clair River; vessel class restrictions, 42913
Lake Huron to Lake Erie; speed limits; establishment, 4130
Lower Hudson River, NJ and NY; safety zone, 27969, 27970
Mount Misery Fireworks Display, 32317
Narragansett Bay, RI; safety zone, 15821, 15822
New York Harbor, NJ and NY; safety zone, 19790
New York Harbor, NY; safety zone, 17567
New York Harbor, NY; Vessel Traffic Service New York (VTSNY) boundary expansion, 30098
North Hempstead Memorial Day Fireworks, NY; safety zone, 19791
Prince William Sound, AK, et al.; escort vessels for oil tankers, 16391
Hearings, 25959, 29157
Providence River, RI; regulated navigation area, 65684
San Pedro Bay, CA; regulated navigation area, 62300
Stratford, CT; safety zone, 19074
Tampa Bay, FL; regulated navigation area, 59975
Three Mile Harbor, NY; safety zone, 29561
United States navigable waters; escort requirements for vessels, 25766
Upper Hudson River, NY; safety zone, 27506
Westport, CT; safety zone, 21132
Regattas and marine parades:
Blue Angels Airshow, 41449
Gateway Powerboat Regatta, 25957
New Jersey Offshore Powerboat Race, 25588
Quake on the Lake, 31488
Virginia Beach Offshore Grand Prix, 47099
Tank vessels:
Vessels that carry oil cargoes; longitudinal strength, plate thickness, and periodic gauging; minimum standards, 15740
Uninspected vessels:
Commercial fishing industry regulations—
Correction, 630
Immersion suits for vessels operating in coastal waters that are only seasonally cold, 29502
Vessel documentation and measurement:
Controlling interest; withdrawn, 12352
Vessel rebuild standards; meeting, 51298
Vessel identification system, 51920
Correction, 53624
Waterfront facilities:
Break-bulk, containerized, and dry bulk hazardous materials; handling, 4127
Liquefied hazardous gas handling, 51906

NOTICES

Aquatic resources trust fund, boat safety account; financial assistance availability, 5795
Bridges:
Devine, IL; Elgin, Joliet & Eastern Railroad bridge; hearing, 11434
Hilton Head Island, NC; construction; hearing, 8443
Commercial vessels; regulatory compliance options (maritime regulatory reform); meeting, 44202
Committees; establishment, renewal, termination, etc.:
Alternative voluntary advisory group certification in lieu of Regional Citizens' Advisory Council, 36504

Chemical Transportation Advisory Committee, 32411, 59509
Coastal zone area committees, 38156
Commercial Fishing Industry Vessel Advisory Committee, 26377
Cook Inlet Regional Citizens' Advisory Council, 34295
Lower Mississippi River Waterway Safety Advisory Committee, 15891, 33137
Merchant Marine Personnel Advisory Committee, 49080
National Boating Safety Advisory Council, 38158, 39092
National Offshore Safety Advisory Committee, 7291
New England Commerical Fishing Enforcement Advisory Group, 50385
Prince William Sound Regional Citizens' Advisory Council, 4193, 34296
Towing Safety Advisory Committee, 12058, 64791
Distress and safety communications:
Medium frequency (MF) Morse radiotelegraphy services; discontinuance, 4194
Environmental statements; availability, etc.:
Arthur Kill, NJ and NY, 62179
Haiku Valley, Oahu, HI; housing project, 69441
Long Beach, CA, 28087
Niagara Falls, NY, 16442
International Regulations for Preventing Collisions at Sea (72 COLREGS):
Certificates of alternative compliance; listing, 50386
Marine navigation safety; local notice to mariners study, 36507
Meetings:
Chemical Transportation Advisory Committee, 371, 15396, 33851, 39846, 62180
Coast Guard Academy Advisory Committee, 6836
Commercial Fishing Industry Vessel Advisory Committee, 26377, 65756
Houston/Galveston Navigation Safety Advisory Committee, 15891, 15892, 44203, 44204, 68457
Johns Island, Charleston County, SC; Atlantic Intracoastal Waterway (AIWW); hearing, 38159
Lower Mississippi River Waterway Safety Advisory Committee, 15892, 26582, 37046, 68458
Merchant Marine Personnel Advisory Committee, 11286, 51398
National Boating Safety Advisory Council, 26582, 26583, 45369, 52524, 52525
National Offshore Safety Advisory Committee, 15892, 59293
National preparedness for response exercise program; exercise evaluation workshop, 65421
Navigation Safety Advisory Council, 11286, 15396, 53987
New York Harbor Traffic Management Advisory Committee, 9589, 12978, 16569, 33851, 50386, 68189
Oil pollution response training; workshop, 38450
Oil spill removal organization classification; workshop, 64791
Response exercise; workshops, 12624, 33851, 39272
Second Coast Guard District Industry Day Program, 4194
Towing Safety Advisory Committee, 33137, 57892
National preparedness for response exercise program; guidelines availability, 53990
Navy Western Pacific composite fleet/general Morse telegraphy NAVAREX XII and meteorological information broadcast; discontinuance, 33851
Northwest Pacific Loran-C; transfer/closure, 7293
Organization, functions, and authority delegations:
Communication Station Guam; closure, 44204
Pollution:
American underpressure oil spill prevention system testing, 36508
MARPOL 73/78 Annex I; pollution prevention requirements; amendment of oil discharge criteria, 60080
Oil record book required for vessels; amendments, 59293
Regattas and marine parades:
Marine events within Second Coast Guard District, annual, 26432
Regulatory development review process; meeting, 44731, 47013
Tank level or pressure monitoring devices; technical feasibility study, 7292
Tank vessels carrying oil in bulk; double hull standards; U.S. position on international standards for tank vessel design, 39087

Commerce Department

See Census Bureau; Economic Analysis Bureau; Economic Development Administration; Economics and Statistics Administration; Export Administration Bureau; Foreign-Trade Zones Board; International Trade Administration; Minority Business Development Agency; National Institute of Standards and Technology; National Oceanic and Atmospheric Administration; National Technical Information Service; National Telecommunications and Information Administration; Patent and Trademark Office; Technology Administration; Travel and Tourism Administration

RULES
Federal claims collection; Federal tax refund offset, 39652, 59946

PROPOSED RULES
Regulatory agenda, 24100, 56132

NOTICES
Advisory committees; reports on closed meetings; availability, 21703
Agency information collection activities under OMB review, 3007, 3250, 4410, 5707, 5708, 5956, 6473, 7767, 8735, 8929, 11832, 12930, 13251, 13252, 13583, 15840, 16521, 16811, 17379, 18078, 18367, 21142, 21440, 21560, 25603, 26098, 26286, 26287, 27520, 27707, 28548, 28951, 29808, 30013, 31009, 32644, 33070, 33071, 33433, 34409, 34988, 36389, 38360, 38742, 39196, 41082, 42287, 43322, 43323, 45095, 45481, 46160, 48820, 49017, 51609, 52261, 52743, 53187, 57808, 58682, 59985, 59986, 60423, 62094, 63333, 63571, 64293, 64719, 65576, 68851
Committees; establishment, renewal, termination, etc.:
Future of Worker-Management Relations Commission, 27311
Organization, functions, and authority delegations:
Summary; 1992 CY, 11833
Privacy Act:
System of records, 37460
Senior Executive Service:
Performance Review Boards; membership, 52261, 60841, 62094

Commercial Space Transportation Office

RULES
Licensing:
User fees; removal, 3826

Commission of Fine Arts

NOTICES
Grants and cooperative agreements; availability, etc.:
National Capital arts and cultural affairs program, 9149, 65346
Meetings, 6388, 25972, 44173, 52261, 54551, 64557

Commission on Agricultural Workers

NOTICES
Report to Congress, 7215

Commission on Immigration Reform

NOTICES
Meetings, 8972, 18081, 47260, 64395, 64969

Commission on National and Community Service

NOTICES
Agency information collection activities under OMB review, 29810, 37916
Grants and cooperative agreements; availability, etc.:
Defense conversion assistance program, 36945
Summer of Service program, 12990
Summer of Service youth corps program, 12995
Meetings; Sunshine Act, 21331, 33487

Committee for Purchase From People Who Are Blind or Severely Disabled

NOTICES
Agency information collection activities under OMB review, 52261
Procurement list; additions and deletions, 89, 90, 3262, 4656, 4657, 5959, 6476, 6477, 7215, 8260, 9150, 9151, 11589, 11590, 12579, 13586, 15136, 15137, 16401, 16402, 17385, 17386, 18377, 18378, 18379, 19805, 21706, 21707, 26124, 27271, 27272, 28562, 28563, 28564, 29568, 29569, 29570, 31016, 31017, 31694, 31695, 32654, 32655, 32656, 33621, 33622, 34424, 34425, 34426, 35915, 35916, 36944, 38362, 38363, 39526, 39527, 39797, 40797-40800, 42055, 43096, 43097, 44328, 44329, 45316, 45317, 46946, 46947, 47716, 48635, 48636, 48637, 49980, 49981, 51317, 51319, 52478, 53501, 53502, 53503, 54558, 54559, 58155, 59015, 60180, 60181, 61072, 61073, 62645, 62646, 62647, 63929, 64931, 64932, 65970, 68397, 68398

Committee for the Implementation of Textile Agreements

PROPOSED RULES
Appeal Procedures for Violations of Special Access and Special Regime Program Requirements, 41215

NOTICES
Bilateral agreement negotiations (1993), 89
Cotton, wool, and man-made textiles:
Argentina, 28858
Bahrain, 11219, 64395, 64376

Bangladesh, 86, 5958, 6117, 6624, 16524, 42949, 45098, 54554, 60607, 68634
Brazil, 6248, 13744, 14381, 31189, 34568
Bulgaria, 11220, 15485, 54555, 64557
China, 13743, 26962, 33255, 33256, 34568, 34990, 39795, 42300, 42949, 46162, 49474, 51619, 55044, 58154, 58539, 58844, 61677
Colombia, 59452, 65579
Costa Rica, 31189, 34991, 52276
Czech Republic, 33256
Dominican Republic, 3539, 5716, 8036, 41244, 54555, 58154, 59240, 61071, 67396, 67397
Egypt, 7126, 43615, 55045
El Salvador, 6249, 61071
Former Czech and Slovak Federal Republic, 3936
Former Yugoslav Republic of Macedonia, 31509
Guam, 58540
Guatemala, 42950, 45099, 54556, 61678, 61679, 65158
Hong Kong, 537
Hungary, 42950
India, 7548, 34569, 45100, 45882, 51063, 60607, 66353
Indonesia, 5360, 6952, 13585, 16525, 17208, 18205, 27271, 29392, 31190, 33799, 58540, 65579
Jamaica, 7549, 53188, 61071, 62328, 63337
Korea, 28395, 53500, 65347, 65967, 67398
Laos, 8037, 17384, 49037, 57811
Lebanon, 4656
Lesotho, 61679
Macau, 34569, 42951, 67398
Malaysia, 34991, 54556, 58541, 65159, 65580
Mauritius, 57812
Mexico, 88, 31510, 34992, 41244, 47888, 57813, 68877
Myanmar, 13744, 41737, 41738
Nepal, 58542
Oman, 12029, 30027, 48039, 59994, 65160
Pakistan, 21446, 33085, 33257, 33258, 47889, 47890, 48039, 52277, 54332, 54557, 65581
Panama, 14560
Philippines, 28562, 39796, 40626, 51063, 60608
Poland, 31191, 60608, 61680
Qatar, 33933, 39797, 48040
Romania, 15329, 65968
Singapore, 59241, 65582
Slovak Republic, 33259
Sri Lanka, 12941, 17863, 18376, 21286, 34570, 55046, 65161
Taiwan, 34571, 36943, 51620, 58542, 65347, 65583
Thailand, 14382, 15328, 28396, 35434, 36655, 53501, 59241, 64397, 67399
United Arab Emirates, 344, 13060, 26120, 28858, 44506, 47126, 49474, 57813, 65160
Uruguay, 34427
Various countries, 34572
Export visa requirements; certification, waivers, etc.:
Bahrain, 9149
China, 16653, 29393, 49475, 62645
Dominican Republic, 61072, 68396
Egypt, 5361
Guatemala, 45100
Hong Kong, 87, 6677
India, 41245
Indonesia, 5717
Korea, 67399
Lesotho, 26121, 43616
Mexico, 69350
Oman, 49036
Sri Lanka, 32107
Illegal transshipments; new U.S. policy, 34993
Special access and special regime programs; participation denial:
Bond requirement for participants, 41245, 48851, 58329
Implementation delay, 54332
Fashion Enterprises, Inc., 52277
I. Appel Corp., 26121
Tollgate Garment Co., 58686
Special regime program; textile products from Mexico; ITA-370P form requirement termination, 68878
Textile and apparel categories:
Correlation with U.S. Harmonized Tariff Schedule, 7126, 9150, 41248, 62645, 64557
Export visa and quota requirements for certain textile products re-imported from various countries following repairs and alterations, 68122
Part-categories for cotton textile products produced or manufactured in various countries, 62329
Textile consultation; review of trade:
Argentina, 13057
China, 14561, 60609
Colombia, 13058
Costa Rica, 13059
El Salvador, 42951
Guatemala, 32521
Indonesia, 5362
Korea, 54557
Pakistan, 15486, 18081, 19656, 33258
Sri Lanka, 8586
United Arab Emirates, 5363, 42952, 7125

Commodity Credit Corporation

RULES

Conservation reserve program; amended, 4063
Disaster payment and tree assistance programs; amendments, 51757
Export programs:
Emerging democracies facilities guarantees, 11786, 15901
Correction, 13684, 21218
Loan and purchase programs:
Agricultural market promotion program, 60549
Disaster payment program (1990-1992), 9107, 19767
Emergency livestock assistance, 62510
Extra long staple cotton; acreage reduction percentage, 12332
Correction, 18304
Feed grain acreage reduction, paid land diversion program, feed grain and oilseed price support rates (1993 crops), 4303
Feed grains, rice, upland and extra long staple cotton, wheat, and related programs (1991-1995 crops), 12329
Acreage conservation reserve requirements, 57721
Grains and similarly handled commodities, 14495
Crop wheat as collateral; corection, 28446
Farmer-Owned Reserve Program eligibility requirements; correction, 45039, 68016
Feed grains farmer-owned reserve program, 18509
Oilseed prevailing world price calculations, loan origination fees, and loan maturity date; and farm storage facilities; CFR Part removed, 57722
Price support loan program; farmer-owned reserve program eligibility requirements, 62509
Milk marketed by producers for commercial use; price reduction, 61000
Price support levels—
Cotton, 15261
Grains and similarly handled commodities, 58739
Peanuts, 33884, 41625, 62509
Rice, 15416
Tobacco, 11960, 36857, 36861
Sugar and crystalline fructose; marketing allotments (1992-1996 FYs), 36120, 41996
Tobacco; importer assessments, 68017
Tree assistance program, 9107
Upland and extra long staple cotton; bale packaging materials specifications (1993), 51986, 65102
Upland cotton program—
Adjusted world price; coarse count adjustment, 41994, 57724
User marketing certificate program, 42841, 57724
Wheat and feed grain (1993-1995 crops), 38663
Upland cotton user marketing certificate provisions, 15755

PROPOSED RULES

Conservation and environmental programs:
Non-emergency haying and grazing on conservation reserve program grasslands, 66308
Loan and purchase programs:
Extra long staple cotton; acreage reduction percentage, 52928
Feed grains, rice, upland and extra long staple cotton, wheat, and related programs (1994 crops), 46886, 51934
Grains and similarly handled commodities
Oilseed prevailing world price calculations, 38311
Peanuts; price support and poundage quota programs; 1994 crop, 63106
Price support levels—
Feed grain acreage reduction; 1994 program, 41641
Peanuts, 3514, 42882
Shorn wool, wool on unshorn lambs, and mohair, 37876
Rice (1994); acreage reduction percentage, 52686
Sugar and crystalline fructose; marketing allotments (1992-1996 FYs), 16126
Wheat acreage reduction; 1994 program, 17807
Wheat and feed grain (1993-1995 crops), 12338

NOTICES

Chicago Board of Trade; options pilot program, 21876
Feed grain donations:
Blackfeet Tribe of Blackfeet Indian Reservation, MT, 6202
Colville Indian Reservation, WA, 13444
Fort Berthold Indian Reservation, ND, 11207
Spokane Indian Reservation, WA, 13445
Sugar and crystalline fructose; marketing allotments, 38355
Upland cotton user marketing certificate program, 44320, 48353

Commodity Futures Trading Commission

RULES

Broker associations; registration requirements, 31167
Commodity customer protection; risk disclosure by futures commission merchants and introducing brokers; bankruptcy disclosure, 17495

Correction, 22020
Commodity Exchange Act:
Financial reporting by introducing brokers; customer funds investments valuation by futures commission merchants, 10949, 12988
Insider trading prohibition, 54966
Correction, 58651, 58729
Self-regulatory organization governing boards and major disciplinary committees; composition, 37644, 42361
Commodity options; prohibited trading, 68518
Commodity option transactions; futures commission merchants; discretionary accounts; requirements, 30701
Commodity pool operators and commodity trading advisors:
Computation of rate-of-return for commodity trading advisors and presentation of rate-of-return in past performance tables, 8226
Exclusion of regulated persons from commodity pool operator definition, 6371, 43791
Conflict of interests, 52637, 52656
Correction, 58593
Contract market designation; application fee schedule, 19769
Contract market emergency actions, 26229
Domestic exchange-traded commodity options; recordkeeping requirements, 28500
Federal speculative position limits, 17973
Foreign futures and options transactions:
Option contracts permitted to be offered or sold in United States, 10953
Sydney Futures Exchange, 19209
Futures Trading Practices Act of 1992; contemporaneous written records of orders placed with contract market members by other members present on floor, 31162
Hybrid instruments:
Securities or depository instruments containing features similar to commodity futures or commodity option contracts, 5580
Organization, functions, and authority delegations:
Eastern regional office; address change; correction, 7040
Practice and procedure:
Floor traders, registration; mandatory ethics training for registrants and suspension of registrants and suspension of registrants charged with felonies, 19575
Correction, 21776
No-action, interpretative and exemption letters and other written communications; public availability; correction, 6677
Registered futures associations and exchange rule enforcement and financial reviews; fee schedule, 42643
Recordkeeping; computer generated reports on optical disk substituted for hard copy reports, 27458, 27465
Reporting requirements:
Commodity pools, commodity trading advisors, and partnerships; futures positions; financial interest definition and controlled accounts information, 33327
Speculative position limits exemption for positions with common owner but independently controlled; correction, 6854
Swap agreements; exemption, 5587
Trading standards:
Dual trading by floor brokers; prohibition, 40335

PROPOSED RULES

Bankruptcy; futures commission merchant in cross-margining program; property distribution, 68580
Commodity Exchange Act:
Account identification for orders submitted on behalf of multiple customer accounts, 26270
Domestic exchange-traded commodity options; recordkeeping requirements, 14348
Insider trading prohibition, 44470
Self-regulatory organization governing boards and major disciplinary committees; composition, 13565
Commodity options; prohibited trading, 43087
Commodity pool operators and commodity trading advisors:
Exclusion of otherwise regulated persons from commodity pool operator definition, 32314
Complaints against registered persons; class action suits, 17369
Contract market emergency actions, 7056
Domestic exchange-traded commodity option transactions:
Futures commission merchants; disciplinary actions notification requirement, 4948
Federal speculative position limits, 18057
Practice and procedure:
Floor traders, registration; mandatory ethics training for registrants and suspension of registrants charged with felonies, 6748
Registered futures associations and exchange rule enforcement and financial reviews; fee schedule, 28365
Regulatory agenda, 25258, 57260
Reparation proceedings; revisions, 44623
Reporting requirements:
Commodity pools, commodity trading advisors, and partnerships; futures positions; financial interest definition and controlled accounts information, 13716
Trading standards:
Dual trading by floor brokers; prohibition, 13025, 13684

NOTICES

Committees; establishment, renewal, termination, etc.:
Agricultural Advisory Committee, 27998
Financial Products Advisory Committee, 25812
Contract market proposals:
Chicago Board of Trade—
Catastrophe insurance, 91
Flexible options proposal, 52278
International edible oils, 60851
Non-member officials of member firms and non-member parent firms; registration, 91, 11591
Structural panel index futures and futures option contracts, 45882
Chicago Mercantile Exchange, Inc., et al.—
Cross-margining programs, 4412
Chicago Mercantile Exchange, Inc.—
Australian dollar; rolling spot, 34993
Canadian dollar, etc.; rolling spot futures and options, 16177
Clearing firms retention of profits from trades in excess of prescribed limits, 8741
French franc and rolling spot French franc, 39527
Live cattle, etc., 19236
Rolling spot pound sterling, 6952
Standard & Poor's 500 Stock Price Index, 19090
Chicago Mercantile Exchange—
Live cattle, 51320, 54122
Major market index, 39798
One-year U.S. Treasury bill, 68879
Standard and Poor's 500 Stock Price Index, etc., 26534
Coffee, Sugar & Cocoa Exchange, Inc.—
Cheddar cheese and nonfat dry milk, 5960
Commodity Exchange, Inc.—
Copper, 27544
Minneapolis Grain Exchange—
Frozen shrimp, 8261, 48637
New York Cotton Exchange—
Cotton No. 2, 3015, 18206
New York Futures Exchange—
Utility index, 31191
New York Mercantile Exchange—
Electronic trading system access, 21560
New York Harbor No. 2 heating oil, 52279
Non-member officials of member firms and non-member parent firms; registration, 6388
Energy products; exemption for certain contracts, 6250, 21286
Ethics training programs; approval applications, 47890
Exchange-traded futures and options contracts; exemptions, 43414, 44402, 52948, 67777, 67778
Meetings:
Agricultural Advisory Committee, 25813, 53188
Financial Products Advisory Committee, 11220, 34784, 39008, 60852
Regulatory Coordination Advisory Committee, 27273
Meetings; Sunshine Act, 375, 4201, 5059, 6676, 7178, 9242, 11097, 11448, 12452, 12984, 13682, 15178, 15521, 17304, 17641, 19150, 21331, 26812, 28092, 29452, 32171, 33145, 33855, 36250, 39090, 41323, 43676, 47317, 50085, 52138, 54645, 58727, 64439, 66396
National Futures Association:
Registration processing functions performance with respect to floor traders and brokers, 19657
Privacy Act:
Systems of records, 19659
Senior Executive Service:
Performance Review Board; membership, 34784

Community Services Office

NOTICES

Grants and cooperative agreements; availability, etc.:
Job opportunities for low-income individuals program, 28310
State median income estimates for four-person families (1994 FY), 18220

Competitiveness Policy Council

NOTICES

Meetings, 36398, 63337

Comptroller of the Currency

RULES

Community development corporation and project investments, 68464
Corporate activities; rules, policies, and procedures:
Directors and senior executive officers; changes, 27443
Intangible assets; capital treatment, 16481
Interpretive rulings:
Messenger services, 4070
Investment securities, 27443
National bank insiders; credit extensions, 27453
Real estate appraisals:
Real estate lending standards; correction, 4460
Real estate lending and appraisals:
Other real estate owned (OREO); national bank treatment, 46529
Requirement exceptions in major disaster areas, 42640

Rules, policies and procedures for corporate activities:
National banks; mergers or consolidations with Federal savings associations; establishment, 6441

PROPOSED RULES
Capital adequacy; national banks, deferred tax assets, 68065
Community development corporation and project investments, 38474
Community Reinvestment Act; implementation; hearings, 44138
Community Reinvestment Act regulations, 67466
Fair housing home loan data system, 27484
Federal Deposit Insurance Act:
Safety and soundness standards, 60802
National bank securities, offers and sales; disclosure requirements; extension, 4600
Organization, functions, and authority delegations:
Minority, women and individuals with disabilities-owned business contracting outreach program; office, procedures, and public information description, 59686
Real estate lending and appraisals:
Other real estate owned (OREO); national bank treatment, 26695
Threshold level, 31878, 59688
Regulatory agenda, 24791, 56803
Risk-based capital:
Collateralized transactions, 43822
Interest rate risk, 48206
Correction, 52808

NOTICES
Federal banking and thrift agencies; capital and accounting standards differences; report to Congress, 13675
Financial institutions, U.S.; foreign treatment, 48088
Insured depository institutions; branch closings; policy statement, 49083

Congressional Budget Office

NOTICES
Balanced Budget and Emergency Deficit Control Reaffirmation Act (Gramm-Rudman-Hollings):
Sequestration final report for 1994 FY transmittal to Congress and OMB, 64454
Sequestration preview report for 1994 FY transmittal to Congress and OMB, 17576
Sequestration update report for 1994 FY transmittal to Congress and OMB, 43476

Conservation and Renewable Energy Office

RULES
Schools, hospitals, and buildings owned by local government units and public care institutions; grant programs, 9424
Weatherization assistance program for low-income persons, 12514

NOTICES
Consumer products; energy conservation program:
Residential energy resources; average unit costs, 345
Grants and cooperative agreements; availability, etc.:
Export Council for Renewable Energy, 13260
National industrial competitiveness through efficiency, energy, environment, and economics State program, 15492
Innovative utility communications technology; congressional report on proposal to demonstrate, 4987
Meetings:
State Energy Advisory Board, 16191

Consumer Affairs Office

NOTICES
National Information Infrastructure; privacy preservation; hearings, 69372

Consumer Product Safety Commission

RULES
Conflict of interests, 12335
Consumer Product Safety Act:
Cigarette lighter safety standard, 37557
Correction, 67671
Cigarette lighters, child resistant, 37554
Consumer product involved in death or grievous bodily injury; reporting requirements; interpretative rule, 16119
Flammable Fabrics Act:
Children's sleepwear (Sizes 0-6X and 7-14) flammability standards; stay enforcement, 4078
Hazardous substances:
Electrically operated toys or other electrically operated articles intended for use by children; video game exemption, 40330
Organization, functions, and authority delegations:
Headquarters and Western Regional Center relocation; address changes, 64119
Poison prevention packaging:
Products containing loperamide; child-resistant packaging requirements, 38961

PROPOSED RULES
Cigarette lighters, child-resistant, 8565
Flammable Fabrics Act:
Children's sleepwear (sizes 0-6X and 7-14); flammability standards for tight fitting and infant garments, 4111
Hazardous substances:
Choking hazards—
Balloons; withdrawn, 8023
Marbles; withdrawn, 8020
Small balls; withdrawn, 8016
Toys and other articles for children over 3 years; small parts presenting choking, aspiration, or ingestion hazards; withdrawn, 8013
Clacker balls; definition and maximum ball-weight, cord length and minimum safety factor specifications, 34385
Lead in paint; regulatory investigation termination, 63311
Regulatory agenda, 25268, 57268
Regulatory Flexibility Act; review of existing rules:
Omnidirectional citizens band base station antennas, 15815

NOTICES
Agency information collection activities under OMB review, 6624, 7881, 13745, 31945
Backyard play set standards; petition requesting issuance, 54560
Commission's long range plan; public hearing, 13746
Flammability standard for upholstered furniture; petition, 42301
Meetings:
Cigarette Fire Safety Technical Advisory Group, 3263, 18082, 30776, 34038, 37470
Meetings; Sunshine Act, 3990, 8653, 12631, 13825, 17304, 17641, 19150, 21626, 26183, 27619, 29025, 29855, 32002, 33143, 34125, 34841, 37990, 38601, 43676, 48711, 49351, 52138, 53623, 55113, 58591, 60901
Senior Executive Service:
Performance Review Board; membership, 29199
Settlement agreements:
Berman Mattress Co., Inc., et al., 59242, 62415
Caribe Marketing & Sales Co. Inc., 17864
Chattem, Inc., 58845
Dial Manufacturing, Inc., 59707
Ektelon, Inc., 17866
Franco-American Novelty Co., Inc., 13747
Newco, Inc., 26125
Polly Gaz International Corp., 25972
Regency Merchandise, Inc., 52280
Unique Industries, Inc., 29200
Winston Toy Corp., 59708
York International Corp., 59016
Yuchius Morality, Inc., 52282, 52283

Cooperative State Research Service

RULES
Biotechnology risk assessment research grants program; administrative provisions, 65646
Rangeland research grants program; administration, 21852

PROPOSED RULES
Administrative manual for Federal excess personal property loaned to State cooperative research activities, 53153
Biotechnology risk assessment research grants program; administrative procedures, 11910

NOTICES
Grants and cooperative agreements; availability, etc.:
Beef carcass trimming versus washing study, 33925
Biotechnology risk assessment research program, 19528
National competitive research initiative program, 47184, 52570
Rangeland research program, 13332, 68488
Small business innovation research program, 34239
Special research programs—
Aquaculture research, 7182
Wood utilization research, 11144
Meetings:
Agricultural Research and Extension Users National Advisory Board, 5705, 26529
Agricultural Science and Technology Review Board, 13737, 33794, 59445
Committee of Nine, 14376, 42527, 61859
Food and Agricultural Sciences Joint Council, 43094
National Sustainable Agriculture Advisory Council, 31188

Copyright Office, Library of Congress

RULES
Cable compulsory license:
Cable system definition, 45263
Multichannel Multipoint Distribution Services (MMDS) status, 40363
Claims registration:
Daily newspapers; group registration; correction, 17778
Digital audio recording devices and media; statements of account, 9544
Organization, functions, and authority delegations:
Copyright Royalty Tribunal; transfer and adoption of regulations, 67690
Practice and procedure rules:
Computer shareware and donation of public domain software; registry of documents, 29105

PROPOSED RULES
Cable and satellite carrier royalty refunds, 34544

Digital audio recording devices and media; statements of account; auditing and confidential access, 27251

NOTICES

Cable compulsory license; major television market list, 34594
Computer program rental by libraries; report, 37757
Copyright protection duration; public hearing, 40838, 54378
Document cover sheet availability, 3297
Meetings:
Audio Home Recording Act; implementation; statements of account, 29001, 31067
Privacy Act:
Systems of records, 43377

Copyright Royalty Tribunal

RULES

Digital Audio Recording Technology Act; implementation, 6441, 13413, 53822
Correction, 8655, 59658
Noncommercial broadcasting; copyrighted works use; royalty fees, 7051, 8820
Cost of living adjustment, 63294
Organization, functions, and authority delegations, 5616
Phonorecords; mechanical royalty adjustment, 58282
Correction, 60787

NOTICES

Audio home recording royalty fees:
Distribution proceedings, 29810, 52478, 60610, 62330
Cable royalty fees:
Distribution proceedings, 17387, 29571, 36656, 49038
Digital Audio Recording Technology Act; implementation
Reconsideration petition, 61681
Meetings; Sunshine Act, 34497, 36514, 51902
Satellite carrier royalty fees:
Distribution proceedings, 7845, 17576

Corporation for National and Community Service

RULES

State Commissions on National and Community Service; requirements and funding, 60978

Council on Environmental Quality

NOTICES

Endangered Species Act exemption; annual report availability, 68635
National Environmental Policy Act; pollution prevention, 6478

Customs Service

RULES

Administrative rulings:
Desktop IV computer monitors; country of origin markings; final determination, 21538
Air commerce:
Private aircraft designated landing locations; list additions—
Douglas Municipal Airport, AZ, 44443
Articles conditionally free, subject to reduced rate, etc.:
Aircraft reciprocal privileges—
Singapore, 18146
Strategic and Critical Materials Stock Piling Act; certifications, 34522
Works of art imported free of duty; declarations requirements, 68741
Centralized examination stations, 5596
Correction, 6574
Customs bonds:
Duty-free stores designation as warehouses; effective date delay rescinded, 29349
Customs inspectional services; pay reform, 68520
Designated public international organizations; list changes, 35862, 38167
Financial and accounting procedures:
Importer record number freeze program, 34366
User fees, 54271
Correction, 59298
Fingerprints submission; fees, 15770
Foreign trade statistics, vessels in foreign and domestic trades, and air commerce regulations:
Shipper's export declarations and outward cargo manifests for shipments to Puerto Rico; procedures for submittal, 41422
Merchandise entry:
Liquidated damages assessment for failure to deposit estimated duties, taxes and charges, or to remit passenger processing fees to Customs, 30979
Special summary steel invoice elimination, 16349
Wool and hair examination, 37853
Merchandise, special classes:
Import sanctions—
Bolivia; antique ceremonial textiles, 29348
Mali; significant archaeological artifacts; import restrictions, 49428
Textiles and textile products from U.S. insular possessions; country of origin, 19347, 29454
Correction, 21334
North American Free Trade Agreement (NAFTA); implementation, 69460
Organization and functions; field organization, ports of entry, etc.:
Lehigh Valley, PA, 49922
Morgan City, LA, 21350
Norfolk and Newport News, and Richmond-Petersburg, VA, 41633
Portland, ME, 40352
Reedville and Cape Charles City, VA, 21349
Vicksburg, MS; port limits extension, 25933, 27336
Washington District realignment, 21350
Petitions by domestic interested parties:
Frozen produce packages; country of origin marking, 68743
Technical amendments, 44128
Trademarks, trade names, and copyrights:
Copyright infringement actions; exchange of briefs, 57738
Vessels in foreign and domestic trades:
Conforming amendments, 13195, 50255
Reciprocal privileges—
Brazil; removal, 12538
Vessel repair applications for relief from duty, 39654
Vessel repair duties; remission or refund, 44127
Vessels, vehicles, and individuals; reporting requirements, 67312

PROPOSED RULES

Air commerce:
Private aircraft designated landing locations; list additions—
Douglas Municipal Airport, AZ, 19366
Articles conditionally free, subject to reduced rate, etc.:
Special tariff treatment provisions and programs; certain documentation requirements elimination, 4615
Correction, 6677
Articles imported from U.S. insular possessions; duty-free treatment, 40095
Correction, 52246
Automated Broker Interface entry filers; Customs Forms 28 and 29 electronic transmission; withdrawn, 31487
Country of origin marking:
Frozen produce, 47413
Customs bonds:
Automated surety interface, 5680, 16632
Entry process:
Entry documentation prefiling, 65135
Filer codes and identity of individuals, brokers, or importers assigned codes; list publication, 4115
Organization and functions; field organization, ports of entry, etc.:
Lehigh Valley, PA, 28803
Petitions by domestic interested parties:
Down comforters; classification, 30726
Flat goods with outer surface of reinforced or laminated plastics; classification, 69301
Protest filers identification; permitted methods, 50300
Regulatory agenda, 24803, 56814
Trademarks, trade names, and copyrights:
Information disclosure, 44476
Trademarks, trade names, copyrights, mask works, and patents:
Semiconductor chip products, protection enforcement; and patent surveys; withdrawn, 37884
Vessels in foreign and domestic trades:
Vessel repair applications for relief from duty, 4114

NOTICES

Camera lenses imported in same shipment with camera bodies; tariff classification, 64423
Commercial gauger:
Approval—
Inchcape Testing Services-Caleb Brett, Inc., 50389
Marine Chemist Service, Inc., 52134
Sanson Marine, Inc., 50082
Saybolt, Inc., 48539, 53023
Unimar, Inc., International, 14612
Revocation of approval—
John A. Steer, Inc., 65618
Commercial laboratory accreditations:
Marine Chemist Service, Inc., 52134
United Chemical Testing, Inc., 35506
Copyright, trademark, and trade name recordations; public inspection, 21772
Country of origin marking:
Czech Republic et al., 15519
Eritrea, 47527
Customhouse broker license cancellation, suspension, etc.:
Anderson, Kenneth A., Jr., 3586
Arain, Laurel B., 37988
Hanebrink, Richard, 60083
Jacovina, Joseph, 38809
Wismann, Enrique, 38810
Wood, Niebuhr & Co., 38810
Generalized System of Preferences; expiration procedures, 35506, 40464
IRS interest rate use in calculating interest on overdue accounts and refunds, 21622, 33140
Jewelry from U.S. Virgin Islands; duty-free treatment eligibility, 36512
Meetings:
Electronic data interchange for global trade; conference, 27056
Merchandise, special classes:
China; importation of convict, forced, or indentured labor made goods—
Beijing Qinghe Hosiery Factory, 65235
Qinghai Hide & Garment Factory, 32746

Organization, functions, and authority delegations:
Director, Trade Operations Office, 39856
Pressed and toughened (specially tempered) glassware; testing; comments solicitation, 31786, 52135
Related party transactions; transfer pricing, 5445
Senior Executive Service:
Performance Review Boards; membership, 33140
Tariff rate quotas:
Tuna fish, 18301
Trade name recordation applications:
California Silk Collection, 57894
Dovex Inc., 18446, 46267
Modular Computer Systems, Inc.; rescission, 15896
NLC, Inc., 21772, 36005
Redco Sales Co., 34298, 50082
Superior Seedless Grape Co., 57894
U.S. Rope Co., 12629, 12630
U.S. Rope et al., 32169
Wemco, Inc., 15896

Defense Department

See Air Force Department; Army Department; Defense Information Systems Agency; Defense Intelligence Agency; Defense Logistics Agency; Defense Mapping Agency; Defense Nuclear Agency; Engineers Corps; Navy Department; Strategic Environmental Research and Development Program Scientific Advisory Board; Uniformed Services University of the Health Sciences

RULES

Acquisition regulations:
Authority citation revision, 37868
Incremental funding of fixed-price contracts, 46091
Industrial modernization incentive program, 32062
Miscellaneous amendments, 28458, 32416, 40387
Ozone-depleting substances; elimination, 32061
Program termination or reduction; contractor notification, 43285
Progress payment rates reduction; large businesses, 62045
Correction, 64353
Recoupment of nonrecurring costs on sales or licensing of U.S. items, 16782
Correction, 18448
Administrative amendments:
Redesignation of CFR Parts, 39360
Civil defense:
Military support to civil authorities (MSCA), 52667
Civilian health and medical program of uniformed services (CHAMPUS):
Mental health services; partial hospitalization, 35400, 59364
Reimbursement of providers, claims filing, and participating provider program, 51227
Correction, 53411
Specialized treatment services program; nonavailability statements; peer review organization program; supplemental care, 58955
Conflict of interests, 47619, 51780
Contracting:
Contractors receiving contract awards ($10 million or more), 239
Recoupment of nonrecurring costs on sales of U.S. items, 16497
DOD cooperation with civilian law enforcement officials; American Forces Radio and Television Service (AFRTS); Armed Forces Institute of Pathology (AFIP); CFR Parts removed, 25776
Federal Acquisition Regulation (FAR):
Federal construction contracts; open bidding, 12140
Nonmanufacturer rule; correction, 3850
U.S. and European Economic Community; memorandum of understanding; government procurement and sanctions imposed on European Community, 31140
Freedom of Information Act; implementation:
Defense Contract Audit Agency, 63084
National Reconnaissance Office, 60382
Gifts from foreign governments; minimum value requirement for reporting, 63293
Individuals with Disabilities Education Act (IDEA); implementation:
Infants and toddlers with disabilities, and Section 6 Schools, early intervention schools, 51996
Military service obligation fulfillment, etc.; CFR Parts removed, 27205
Organization, functions, and authority delegations:
Assistant Secretary of Defense for Democracy and Peacekeeping, 39366
Assistant Secretary of Defense for Nuclear Security and Counterproliferation, 39365
Assistant Secretary of Defense for Personnel and Readiness, 48306
Assistant Secretary of Defense for Policy and Plans, 39363
Assistant Secretary of Defense for Regional Security Affairs, 39362, 48308
Assistant Secretary of Defense for Strategy, Requirements, and Resources, 39361
Assistant to Secretary for Public Affairs, 69229
Deputy Secretary of Defense, 39368
Director of Net Assessment, 39360
Navy Department; Defense Printing Service, 5293
Principal Deputy Under Secretary of Defense for Policy, 39368
Under Secretary of Defense for Policy, 39368
Personnel:
Senior Reserve Officers Training Corps program; CFR Part removed, 13550
Privacy Act; implementation, 59658
Reserve components, military standby air travel, and industrial preparedness planning; CFR Parts removed, 21927
Sale of military equipment to law enforcement and firefighting agencies, etc.; CFR Parts removed, 7865
Security:
Defense child care services personnel; criminal history background checks, 52010
Defense industrial personnel security clearance program, 42855
Personnel security program regulation, 61024
Vocational rehabilitation and education:
Veterans education—
Disenrollment from Post-Vietnam Era Veterans' Educational Assistance Program, 38057, 40468
Educational assistance test program; rates payable increase, 50844
Post-Vietnam Era Veterans' Educational Assistance Program, 31910, 34526, 46865
Reservists education and Montgomery GI Bill-Selected Reserve, 51780
Veterans' Educational Assistance Amendments; implementation, 34368, 51781
Veterans Nurse Pay Act of 1990 and Montgomery GI Bill-Selected Reserve; education program changes, 50845

PROPOSED RULES

Acquisition pilot program policy, 63542
Acquisition regulations:
Contractor accounting controls, 49958, 58315
Correction, 60244
Contractor insurance/pension review, 49960, 58317
Essential contractor services; continuation during crises, 51033
Food, clothing, fabrics, specialty metals, and hand or measuring tools; restriction exceptions, 48484
Machine tools and powered and non-powered valves; restrictions, 47243
Correction, 48545
Organizational conflict of interest, 58316
Correction, 60244
Price competition in dual source acquisitions, 47242
Streamlined research and development contracting procedures, 58673
Undefinitized contractual actions, 58317
Civilian health and medical program of uniformed services (CHAMPUS)
Hospice care, 47692
Improved dependents' dental plan, 48473
Specialized treatment services program; nonavailability statements; peer review organization program; supplemental care, 27692
Federal Acquisition Regulation (FAR):
Debarment and suspension offenses; tax evasion, 63494
Defective cost or pricing data in postaward audits, 64824
Electronic contracting, 69588
Food products; blanket purchase agreements invoicing, 59616
Inconsistencies; termination for convenience of Government (fixed price); clarification, 64826
Postponement of bid openings or closing dates, 59618
Regulatory agenda, 25238, 57242
Sealed bid qualification requirements, 63492
Freedom of Information Act; implementation:
National Reconnaissance Office, 41679
Personnel:
Science, mathematics, and engineering education, 65956
Regulatory agenda, 24176, 56210
Stars and Stripes newspaper and business operations, 41671

NOTICES

Agency information collection activities under OMB review, 92, 3017, 4415, 4658, 4659, 7127, 8038, 9562, 13587, 14203, 15841, 15842, 16815, 16816, 17577, 19090, 21145, 29201, 30028, 30029, 31946, 32346, 33086, 33800, 34245, 34784, 35434, 35921, 36656, 37470, 38119, 39009, 39198, 39528, 40114, 41263, 42302, 42721, 42722, 43868, 44329, 50904, 51811, 52283, 52284, 53918, 53926, 55047, 59995, 63157, 63930, 64932, 65584, 65585, 68637, 69352
Base closures and realignments:
List additions, 21561, 31192
Recommendations, 14002, 31192
Civilian health and medical program of uniformed services (CHAMPUS):
DRG-based payment system; 1994 FY, 55047, 61143
Mental health per diem rates; 1994 FY, 51064
Partial hospitalization per diem rates; 1994 FY, 51811
Rate revision, 6254, 13253

Reform initiative demonstration project, 26289
Tidewater managed care demonstration project (TRICARE), 52094
Committees; establishment, renewal, termination, etc.:
Armament Retooling and Manufacturing Support (ARMS) Executive Advisory Committee, 35434
Cultural and Natural Resources Committee, 35435
Depot Maintenance Consolidation Study Group, 5364
DOD Government-Industry Technical Data Committee, 26127
Environmental Response Task Force, 32522
Government-Industry Advisory Committee on Operation and Modernization of National Defense Stockpile, 21296
Government-Industry Technical Data Committee, 61864
Investigative Capability of DOD Advisory Board, 60007
Joint Military Intelligence College, Board of Visitors, 65585
Strategic Environmental Research and Development Program Scientific Advisory Board, 38120
Cosmetic surgery reimbursement rates, 14562
Courts-Martial Manual; amendments, 19409
Defense Base Closure and Realignment Commission, 13587, 15238, 16526, 21297, 26963, 30028, 33933
Defense Technology Transfer Working Group; inputs, 42301
DoD directives system annual index; availability, 14563, 35435, 48354
Environmental statements; availability, etc.:
Ballistic Missile Defense Organization balloon program, 39799
Ballistic Missile Defense Organization RAPTOR/TALON program, 39798
Marine Corps Base Camp Lejeune, NC; solid waste alternatives; hearing, 58330
Theater missile defense lethality program, 42953
Theater missile defense program, 21561
Yuma Training Range Complex, CA and AZ; military training procedures, facilities construction, and airspace utilization reconfiguration, 28859
Federal Acquisition Regulation (FAR):
1993 consolidated reprint; looseleaf edition, 54890
Agency information collection activities under OMB review, 539, 5962, 6389, 6481, 7549, 8046, 8588, 12945, 12946, 13252, 15489, 15490, 15844, 16653, 19664, 32108, 33435, 33436, 46948, 49477, 51621, 57587, 57588, 65162, 68636
Federal telecommunications standards:
Federal buildings telecommunication infrastructure, 19663
HF radio modems; proof-of-concept testing of prototype equipment, 21297
Foreign assistance determinations:
Ecuador, 4658
Kuwait, 39009
Foreign military financing for direct commercial contracts termination; effective date extension, 64932
Foreign operations:
Excess landing craft; transfer to Colombia, 12941
Excess trucks and trailers; transfer to Paraguay, 34428
Grants and cooperative agreements; availability, etc.:
Advanced planning grants for States with communities economically dependent on DOD spending, 40626
Defense technology conversion, reinvestment, and transition assistance program, 15842, 29202
Local educational agencies assistance, 35435
National Guard youth opportunities pilot program, 31371
Planning grants for States with communities economically dependent on DOD spending, 40627
Technology reinvestment project; regional briefings, 18379
Medical and dental reimbursement rates; 1994 FY, 53713
Meetings:
Ada Board, 17209
Armament Retooling and Manufacturing Support (ARMS) Public/Private Task Force, 42302, 54122
Ballistic Missile Defense Advisory Committee, 52102, 63930
Defense Environmental Response task force, 47717
Defense Information School Board of Visitors, 19664
Defense Intelligence Agency Scientific Advisory Board, 29571, 38120, 40800, 48852
Defense Intelligence College Board of Visitors, 31946, 68122
Defense Systems Management College Board of Visitors, 27999
Dependents' Education Advisory Council, 13060, 45101
DIA Advisory Board, 7216
DISA Scientific Advisory Group, 46947
DOD/DOE System Safety Red Team Advisory Committee, 6625, 42954, 59019
DOD Government-Industry Technical Data Committee, 52284
Education Benefits Board of Actuaries, 34785
Education of Dependents with Disabilities National Advisory Panel, 21561
Electron Devices Advisory Group, 6625, 12222, 16526, 19091, 28565, 32522, 35920, 44507, 50904, 50905, 57990, 62330, 68122, 68123
Federal Wireless Users Forum, 19663
Government-Industry Technical Data Committee, 6117, 11592, 26127, 29206, 29393, 32523, 44507, 47892, 61864
Investigative Capability Advisory Board, 68635
Military Justice Joint Service Committee, 19410
Military Personnel Testing Advisory Committee, 13061, 34246, 58847
National Security Education Board advisors, 60181
National Security Telecommunications Advisory Committee, 17576, 26739
Nuclear Weapons Surety Joint Advisory Committee, 15138, 25632, 47892, 65703
Retirement Board of Actuaries, 34785
Science Board, 7550, 31372, 58847
Science Board task forces, 4658, 5364, 7550, 8742, 8743, 12942, 14205, 17868, 21146, 21974, 26963, 30028, 31371, 31946, 36657, 37717, 46633, 52478, 57990, 58847, 61073, 63930, 64733, 68635
Scientific Advisory Board, 4415, 26739, 53503
Scientific Advisory Group on Effects, 26127
Service Academy Athletic Programs Defense Advisory Committee, 65703
Strategic Command Strategic Advisory Group, 13588, 51324
Telecommunications Service Priority System Oversight Committee, 25976, 49287, 52285
U.S. Court of Military Appeals Code Committee, 25975
Wage Committee, 92, 19091, 26963, 31511, 37717, 41458, 47127, 51324, 61074, 65161
Women in Services Advisory Committee, 8742, 34246, 17209
Militarily critical technologies list; availability, 38120
Organization, functions, and authority delegations:
Army Department Secretary et al., 45317
Defense Finance and Accounting Service; address change, 65585
Patent licenses; non-exclusive, exclusive, or partially exclusive:
Jointed conveyor, etc., 54122
Privacy Act:
Systems of records, 10002, 21146, 41248, 42302, 45318, 49287, 52948, 54560
Senior Executive Service.
Performance Review Boards; membership, 33934, 34246, 34427, 40800
Travel per diem rates, civilian personnel; changes, 3263, 26964, 31946, 35917, 47260, 52285, 60181

Defense Information Systems Agency

NOTICES
Senior Executive Service:
Performance Review Board; membership, 40628

Defense Intelligence Agency

NOTICES
Senior Executive Service:
Performance Review Committee; membership, 35438

Defense Logistics Agency

NOTICES
Contract administration services, improvement; agency guidance, 62331
Government Bill of Lading (GBL) distribution reduction test termination, 52283
Meetings:
Science Board task forces, 31696
Privacy Act:
Computer matching programs, 29397, 47127, 49288, 53718, 61074, 61076, 61077, 64442
Systems of records, 3939, 13462, 25819, 31697, 49290, 60428
Senior Executive Service:
Performance Review Boards; membership, 38364, 48507

Defense Mapping Agency

NOTICES
Senior Executive Service:
Performance Review Board; membership, 43617

Defense Nuclear Agency

NOTICES
Privacy Act:
Systems of records, 61896
Senior Executive Service:
Performance Review Board; membership, 44174

Defense Nuclear Facilities Safety Board

RULES
Conflict of interests; organizational and consultant; correction, 13684
Freedom of Information Act: implementation
Fee schedule, 21241
NOTICES
Conflict of interests, 64558

Conflict of interests resolution:
Pearlstein, Dr. Sol, 4413
Sanford Cohen & Associates, Inc., 52479
Meetings; Sunshine Act, 375, 3990, 4201, 6335, 33855, 40859, 47782, 53758
Privacy Act:
Systems of records, 7129
Recommendations:
Critical experiment capability need, 16654
Defense nuclear facilities complex; maintaining access to nuclear weapons expertise, 68123
Energy Department defense nuclear facilities; technical capability improvement, 6389, 32109
Environmental restoration management contracts; health and safety factors, 34247
Hanford Site, WA—
High level waste storage tanks waste characterization program, 40409
Secretary of Energy; trip reports transmittal and other safety information; policy statement, 4659

Delaware River Basin Commission

PROPOSED RULES
Practice and procedure rules:
Administrative manual—
Nonpoint sources of pollution; special protection waters; hearings, 18352

NOTICES
Comprehensive plan and water code; and administrative manual; amendments, 18380
Hearings, 3940, 7882, 14384, 21446, 29399, 33260, 40411, 48356, 54335, 62332

Drug Enforcement Administration

RULES
Diversion control program; registration application fee schedule; adjustment, 15272
Manufacturers, distributors, and dispensers of controlled substances; registration, etc.:
Mid-level practitioners; definition and registration, 31171
Correction, 31907
Schedules of controlled substances:
Alpha-ethyltryptamine, 13533
Aminorex, 44611
Cathinone and 2,5-dimethoxy-4-ethylamphetamine, 4316
Exempt anabolic steroid products, 16772, 34707, 34708, 49923
Exempt chemical preparations, 17106
Levo-alphacetylmethadol, 43795
Methcathinone, 25934, 53404
Veterinary anabolic steroid implant products, 15081
Zolpidem, 7186

PROPOSED RULES
Controlled substance prescriptions; facsimile transmission, 49453
Manufacturers, distributors, and dispensers of controlled substances; registration, etc.:
Administrative hearing regulations, 52246
Federal, State, or local government operated hospital/clinics; employees fee exemption, 31180
Psychotropic substances reporting, 53680
Precursor and essential chemical export/import declaration; copy 3 disposition, 49455
Precursor and essential chemicals; imports and exports, 42894
Schedules of controlled substances:
4-Bromo-2,5-dimethoxyphenethylamine; temporary placement into Schedule I, 58819
Alpha-ethyltryptamine, 4370
Aminorex, 44311
Levo-alphacetylmethadol, 25790
Methcathinone, 25788

NOTICES
Schedules of controlled substances; production quotas:
Noroxymorphone, 27751, 44381
Schedule I—
1993 aggregate, 68157
1993 proposed aggregate, 40159, 47918, 51382, 52327
1994 aggregate, 52508
1994 proposed aggregate, 40158, 52510
Schedule II—
1993 aggregate, 68157
1993 proposed aggregate, 40159, 47918, 51382, 52327
1994 aggregate, 52508
1994 proposed aggregate, 40158, 52510
Applications, hearings, determinations, etc.:
Abbott Laboratories, 39040, 50369
Achalla, Lakshmi N., Murty, M.D., 14426
Adams, Barton J., D.O., 68952
Alford, William L., Jr., M.D., 7246
Alpert, Norman, M.D., 67420
Ambadgis, Theodore T., M.D., 5759
Angiolicchio, Ruggero, M.D., 14426
Anys, Inc., 65734
Applied Science Labs, 39040, 50369
Arenol Chemical Corp., 37970, 47478
Associated Pharmaceutical Group, Inc., 58181
B&B Medical Supplies, 51383
Balgobin, Carlyle, D.D.S., 46992
Ben-Eliezer, Carmel, M.D., 65400
Benke, Gary D., M.D., 65734
Beukenkamp, Cornelius J., Jr., M.D., 28416
Binding Site, Inc., 14427, 26351, 68664
Blakely, Guy Smith, M.D., 28993
Bridgeway Trading Corp., 7817, 46656
Brown, Gary L., M.D., 26351
Brown, William E., D.O., 64004
Bunch, John Dallas, III, M.D., 44381
Cambridge Isotope Lab, 46216, 57623
Celgene Corp., 46656
Chemical Dependence Associates of Houston, 37505
Chen, Kuen H., M.D., 65401
Ciba-Geigy Corp., 58878
Constant, Fred G., M.D., 28038
Cullen, Robert H., M.D., 46992
Cuong, Tran Trong, M.D., 37506
Doell, William E., D.O., 37506
Dupont Merck Pharmaceutical Co., 39041, 50369
DuPont Pharmaceuticals, 7817, 14427
Eli Lilly Industries, Inc., 57623, 68664
Gaber, Ahmed, M.D., 15377
Gamad, Romulo Robleda, Jr., M.D., 7247
Gandotra, Suresh, M.D., 64781
Ganes Chemical, Inc., 15378, 26559
Gillis, David H., M.D., 37507
Grasso, Louis, D.V.M., 46993
Harris, Leonard C., M.D., 65402
Headley, David M., M.D., 58183
High Standard Products, 68663
Hoffman-LaRoche Inc., 58878
Janssen, Inc., 12974, 26352
Johnson Matthey, Inc., 3560, 17284, 25848, 35466, 46216, 50956, 53561, 57624
Kirk, Lowell O., M.D., 15378
Knight Seed Co., Inc., 5416
Knoll Pharmaceuticals, 12974, 26352
Konstantin, Karl, M.D., 15379
Kunkel, Alan B., M.D., 58185
Landry Pharmaceutical, Inc., 44382
Lonza Riverside, 26352
Mallinckrodt Specialty Chemicals Co., 12053, 12974, 26352, 47479
Mauskar, Anant N., M.D., 51385
MD Pharmaceutical, Inc., 12053
Med-Physics, Inc., 12053, 30184
Miller, Myrtle L., D.O., 64005
Minn-Dak Growers Ltd., 6313, 13505
Monroe, Elliott F., M.D., 16704
Moore, Sam F., D.V.M., 14428
Motamed, Michael, M.D., 15882
Noramco of Delaware, Inc., 14429, 26352, 26353
North Pacific Trading Co., 583, 58878
OMB Pharmaceutical Partners, 64338
Orpharm, Inc., 11063, 26353, 68664
Osafo, George D., M.D., 37508
Penick Corp., 48898, 58565, 59070, 60061, 68665
Perzik, John David, M.D., 14429
Prust, James, 25848
Radian Corp., 26353, 26559, 32722, 35466, 42987, 50370
Rahmati, Ben, D.D.S., 21187
Ramirez-Gonzalez, Nelson, M.D., 52787
Ramirez, Rodrigo I., M.D., 15381
Red River Foods, Inc., 5759
Research Biochemicals Inc., 583, 11424
Ricci, Dominick A., M.D., 51104
Riverside, Lonza, 14430
Roberts Laboratories Inc., 30184, 61097
Roche Diagnostic Systems, Inc., 27310, 35466
Rucker, R. James, Jr., D.D.S., 28417
Ryan, Charles H., M.D., 14430
Ryan, Paul R., M.D., 37970
Sanofi Winthrop Pharmaceutical, 12975, 35467
Schumacher, Michael, General Television, 60061
Shah, Arunkumar J., M.D., 7247
Sigma Chemical Co., 17285, 30184
Smith, Nelson A., D.D.S., 65403
Stanford, Gary E., M.D., 14430
Stanford Seed Co., 17285, 30185
Stepan Co., 46217, 57624
Sterling Organics, 11870, 32722, 57624, 68664
Takos, Robert, M.D., 53940
Topel, Steven I., M.D., 37509
Toxi-Lab, Inc., 584
U.S. Drug Testing, Inc., 49320
Upjohn Co., 584, 64338
Vogler, Robert L., D.D.S., 51385
Vo, Thuong, M.D., 46994
Watson, Lloyd, M.D., 5759
Watts, Bobby, M.D., 46995
Wildlife Laboratories, Inc., 39041, 50370
Williamson, Gary A., D.D.S., 44383
Womack, James C., M.D., 7248
Zachary, Floyd, D.D.S., 16704

Economic Analysis Bureau

RULES
International services surveys:
Foreign direct investments in U.S.—
BE-15(LF); long form filing exemption level; annual survey, 53124
BE-605; transactions with foreign parent; quarterly survey, 38289

PROPOSED RULES
International services surveys:
Foreign direct investments in U.S.—
BE-15(LF); long form filing exemption level; annual survey, 38324
BE-605; transactions with foreign parent; quarterly survey, 12912

NOTICES
Economic areas boundaries; revision, 13049

Economic Development Administration

RULES

Organization, functions, and authority delegations; and reporting and recordkeeping requirements, 61804

NOTICES

Grants and cooperative agreements; availability, etc.:
Economic development assistance programs, 3800, 27188, 54008, 69102
Project specific environmental documents; availability, 18078
Senior Executive Service:
Performance Review Board; membership, 46161
Trade adjustment assistance eligibility determination petitions:
CTS Corp. et al., 12024
Custom Products of Litchfield, Inc., et al., 6776
DVH Corp. et al., 40111
G&G Uniform Co., Inc., et al., 30014
Geo. E. Keith Co., Inc., et al., 15840
H.G. Weber, Co., Inc., et al., 50328
Hobart Machined Products, Inc., et al., 57584
Ioline Corp. et al., 68852
Neilsen Manufacturing, Inc., et al., 45095
Optenberg, Inc., et al., 63911
Sandvik Rock Tools, Inc., et al., 34988
Sholdt Jewelers, Inc., et al., 25604

Economic Regulatory Administration

NOTICES

Consent orders:
Dane Energy Co., 58157, 65705
Dobyns, Richard E., 32923, 40416

Economic Research Service

NOTICES

Meetings:
National Agricultural Cost of Production Standards Review Board, 8252

Economics and Statistics Administration

NOTICES

Economic aspects of U.S. patent system; hearings and comment request, 68394
Meetings:
Designing the Year 2000 Census and Census Related Activities for 2000-2009 Task Force Advisory Committee, 9144, 27707, 46626, 62635
Senior Executive Service:
Performance Review Board; membership, 46161

Education Department

RULES

Acquisition regulations:
Metric system use, 30088
Effective date, 51020
Miscellaneous amendments, 32614
Age Discrimination Act; implementation, 40194
Conflict of interests, 32996
Demands for testimony or records in legal proceedings; reporting and recordkeeping requirements, 7860
Educational research and improvement:
Library education and human resource development program, 45210
Library research and demonstration, improving access to research library resources, and college library technology and cooperation grants programs, 40246
Library Services and Construction Act; State-administered program; "State aid" definition, 11166
National diffusion network; program effectiveness panel, 35354
Effective date announcement, 36869
Elementary and secondary education:
Drug-free schools and communities counselor training grants program, 13176
Drug-free schools and communities emergency grants program, 46756
Educational agencies affected by Federal activities or unable to provide suitable free public education; assistance; CFR correction, 26524
Schoolwide projects; fiscal requirements, 11920
Special educational programs for students whose families are engaged in migrant and other seasonal farmwork; high school equivalency and college assistance migrant programs; correction, 11538
Territories and freely associated states educational grant program, 5174
Equal Access to Justice Act; implementation, 47192
Family educational rights and privacy:
Postsecondary education—
Disclosure of results of disciplinary proceeding against alleged perpetrator to alleged victim, 3188
General Education Provisions Act; enforcement:
Administrative Law Judges Office procedural regulations and operating efficiency, 43472
Correction, 51013
Postsecondary education:
Campus sexual offenses education and prevention program; implementation, 43265
College facilities loan program, 42626
Cooperative education program, 42651
Drug prevention programs in higher education; amendment, 27140
Endowment challenge grant program, 11162
Family education loan program, 9119
Default reduction initiative, 3174, 19211
Statutory and regulatory provisions, waivers and modifications, 21860
Federal TRIO programs, Upward Bound program, and student support services program; training program, 51518
Fund for improvement of postsecondary education, 27144
Graduate assistance in areas of national need, 65838
Historically black colleges and universities and historically black graduate institutions programs, 38711
Institutional eligibility under Higher Education Act of 1965 and student assistance general provisions—
Emergency sanctions, 13336, 15523
International education programs, 32574
Jacob K. Javits fellowship program, 58084
National direct student loan program, 36088
Patricia Roberts Harris fellowship program, 42860
Correction, 47069
Paul Douglas teacher scholarship program, 42824
Pell grant program—
Statutory and regulatory provisions, waivers and modifications, 21860
Perkins loan program—
Statutory and regulatory provisions, waivers and modifications, 21860
Robert C. Byrd honors scholarship program, 42665
School, college, and university partnerships program, 50166
Student assistance general provisions—
Abuse elimination, 39618, 69594
Federal loan, work-study, and grant programs; regulatory relief for institutions and individuals who suffered financial harm from 1993 Midwest flood, 52194
Fine, limitations, suspensions, and termination proceedings and appeal procedures for audit and program review determinations; amendments, 14152, 21660
Noncitizen applicants immigration status; determination system, 3180, 26674
Technical amendments; correction, 32188
Supplemental educational opportunity grant program—
Statutory and regulatory provisions, waivers and modifications, 21860
Talent search program, 59144
Urban community service program, 42662
Various CFR Parts removed, 28504
Work study program—
Statutory and regulatory provisions, waivers and modifications, 21860
Opportunity and Pell grants programs; statutory and regulatory provisions, waivers and modification
Privacy Act; implementation, 44422
Special education and rehabilitative services:
Children with disabilities education program and preschool grants; assistance to States; reporting and recordkeeping requirements, 13528
Demonstration projects to increase client choice program, 40706
Individuals with disabilities; projects for initiating special recreational programs, 35762
Individuals with Disabilities Education Act; implementation—
Regional resource and Federal centers, 9462
Infants and toddlers with disabilities; early intervention program, 40958
National Institute on Disability and Rehabilitation Research—
Technical amendments, 49418
Protection and advocacy of individual rights program, 43018
Training personnel for education of individuals with disabilities program, 27440

PROPOSED RULES

Educational research and improvement:
Library education and human resource development program, 32828
Library research and demonstration, improving access to research library resources, and college library technology and cooperation grants programs, 21052
Elementary and secondary education:
Drug-free schools and communities emergency grants program, 15748
Family educational rights and privacy:
Law enforcement unit records, 42836, 65298
Grants and cooperative agreements to State and local governments:
Uniform administrative requirements (OMB A-102)
Liquidation of obligations period; withdrawn, 44736
Postsecondary education:
Campus sexual offenses education and prevention program; implementation, 18307
College facilities loan program, 19298
Cooperative education program, 29157, 38504

Educational opportunity centers program, 57704
Family education loan program, 13356
Graduate assistance in areas of national need, 33224
Higher Education Amendments of 1992—
Negotiated rulemaking meetings, 25590, 43608
Historically Black colleges and universities program and Historically Black graduate institutions program—
Higher Education Act Amendments; implementation, 11158
Jacob K. Javits Fellowship program, 37890
National direct student loan program, 17472
Patricia Roberts Harris fellowship program, 11928, 15824, 33308
Paul Douglas teacher scholarship program, 28530
Perkins loan program, 13356
Robert C. Byrd honors scholarship program, 15538
Ronald E. McNair Postbaccalaureate Achievement program, 63870
School, college, and university partnerships program, 32014
State student incentive grant program, 36110
Strengthening institutions program, 48478
Student assistance general provisions—
Consumer information; disclosure requirements, 54902
Student eligibility under 1992 Higher Education Amendments, 51712
Talent search program, 32580
Urban community service program, 29373
Regulatory agenda, 24218, 56246
Special education and rehabilitative services:
Centers for independent living program, 57942, 67383
Client assistance program, 52614
Demonstration projects to increase client choice program, 17308
Individuals with disabilities; projects for initiating special recreational programs, 28448
Individuals with Disabilities Education Act; implementation—
Serious emotional disturbance definition, 7938, 11776
Nomenclature changes, 57938
Protection and advocacy of individual rights program, 26890
Rehabilitation Act Amendments of 1992; implementation; meeting, 26281
Rehabilitation long-term training, 52606
State vocational rehabilitation services program, 8688, 9458, 28530, 38482, 44638
State-administered programs and Federal, State, and local partnership for educational improvement; State plan filing deadlines and pre-award costs, 65856
U.S. exchange visitor program; waiver of 2-year foreign residence requirement, 11924
Vocational and adult education:
Direct Student Loan Regulations and Guaranty Agency Reserves Regulations; negotiated rulemaking advisory committees; establishment, 68619
State-administered and national workplace literacy programs, 30916

NOTICES

Administrative dispute resolution in connection with agency actions; policy statement, 62486
Administrative Law Judges Office hearings:
Arizona State Education Department, 28565
Claim compromises—
Arizona Department of Library, Archives and Public Records, 8047
South Dakota Education Department, 31952
Agency information collection activities under OMB review, 92, 3018, 4660, 5962, 7132, 8744, 12222, 13588, 15490, 16179, 17221, 21563, 25978, 26127, 28566, 28954, 28955, 29399, 29400, 30776, 30777, 31372, 31511, 31698, 31952, 32111, 33261, 33623, 34249, 34573, 36399, 37917, 39201, 40115, 41086, 42530, 43098, 43618, 44809, 45102, 46633, 47724, 47820, 49981, 51065, 51066, 53504, 57589, 58848, 60429, 61682, 62336, 63158, 63931, 64933, 65975, 67781, 68637
Committees; establishment, renewal, termination, etc.:
National Assessment Governing Board, 53189
Contracts, grants, and cooperative agreements; cash expenditures reporting and payment requests submission for expiring Federal funds, 41136
Data acquisition activities involving educational agencies and institutions; list, 8261
Discretionary grants; regulatory process improvement; comment request, 40629
Educational research and improvement:
Educationally at-risk students; comment solicitation, 6267
Elementary and secondary education:
Drug-free schools and communities; annual conference, 59019
Grantback arrangements; award of funds:
Illinois, 21708
Michigan, 34573
New York, 12030
Washington, 64084
Grants and cooperative agreements; availability, etc.:
Accounting and financial management service reporting of final expenditures for expired discretionary grants, 31876
Bilingual education and minority languages affairs—
Academic excellence program, 40554
Bilingual vocational instructor training program, 41918
Developmental bilingual education program, 40554
Discretionary grant programs; field readers, 32914
Educational personnel training program, 40555
Family English literacy program, 40556
Fellowship program, 40556
Short-term training program, 40557
Special alternative instructional program, 40557
Special populations program, 40559
Transitional bilingual education program, 40559
Braille training program, 27999
Children and youth with serious emotional disturbance program, 53370
Children with deaf-blindness services program, 49039, 49160
Children with disabilities early education program, 34178, 48548, 48554
Children with severe disabilities, 34188
Statewide systems change awards, 21050
Children with severe disabilities program, 49394
Client choice program demonstration projects, 32523
Community education development centers program, 43742
Cooperative demonstration program—
Community education employment centers, 65430, 65434
Cooperative education program, 38506
Desegregation of public education—
Direct grant and fellowship programs, 21864
Direct grants programs and fellowship programs, 50138, 68638, 68880, 68881
Disabled individuals; protection and advocacy of rights, 34786
Distance learning through telecommunications program, 28000
Drug-free schools and communities discretionary programs, 62647
Drug prevention programs in higher education, 5963
Dwight D. Eisenhower leadership development program, etc., 31080, 40412
Dwight D. Eisenhower national program for mathematics and science education, 60007
Early childhood education and violence counseling; recruitment and training program, 26192
Educational media research, production, distribution, and training program, 34168, 54434
Educational research and development centers program, 51690
Educational research and improvement; library programs, 40992
Educational research program, 3540, 45883
Education of individuals with disabilities—
Personnel training program, 31512
Emergency immigrant education program, 8744
Endowment challenge programs, 50220
Federal Perkins loan program, 52370
Federal Perkins loan program, etc.—
Fiscal operations report and application, 46072
Institutional eligibility and certification application, 61682
FIRST—Schools and teachers program, 58478
Foreign language materials acquisition program, 65703
Foreign periodicals program, 28956
Fulbright-Hays—
Faculty research abroad and doctoral dissertation research abroad programs, 42530
Group projects abroad program, 40412
Fund for innovation in education—
Comprehensive school health education program, 64933
Computer-based instruction program, 4660
Innovation in education program, 6267, 14274
Technology education program-teacher networking project, 60009
Graduate assistance in areas of national need program, 60010, 65838
Independent living centers, 21630, 27716, 34788, 35720, 42820
Indian education program—
Even Start program, 9152
Formula grants, 65349
Indian vocational education training program, 15052
Individuals with disabilities—
Education program, etc., 36576
Education research program, 4864, 4866, 9597, 40700, 60928
Parent information and training programs, 28001, 39202
Personnel training program, 31102, 45884
Projects for initiating special recreational programs, 35767
Special studies program, 53366
Technology, educational media, and materials program, 48041, 48246
Transportation services demonstration projects, 5963
Individuals with most severe disabilities; supported employment services and

technical assistance projects and demonstrations, 34194, 49982, 59453, 62336
Institutional quality assurance program; participation deadline and selection criteria revision, 30922
Integration of vocational and academic learning program; demonstration projects, 32808
International education programs, 40413
International research and studies program, 50542
Jacob K. Javits fellowship program, 7771, 58090
Library education and human resource development program, 47800
Library research and demonstration program; online and dial-in access to statewide multitype library database demonstration project, 12314
Life skills for State and local prisoners program, 14278, 18381
Magnet schools assistance program, 7771
Minority students teaching programs, 31019
National assessment of educational progress data reporting program, 21974, 32656, 50134, 50135, 63008
National assessment of educational progress trial State assessment; independent evaluation, 59610
National Institute on Disability and Rehabilitation Research—
Knowledge dissemination and utilization program, 46710, 64298, 64356
Rehabilitation research and training centers, 5524, 5535, 9422, 11940, 11941, 13302, 13313, 34994, 41910, 54004, 54006, 66218, 66228
Rehabilitative engineering research centers, 41010, 60096, 60099
Research and demonstration projects, etc., 36554, 46714, 64642
National resource centers program for foreign language and area studies, etc., 26534, 46948
National science scholars program, 40801
Patricia Roberts Harris fellowship program, 32657, 33312
Paul Douglas teacher scholarship program, 42834
Pell grant program, etc.—
Need analysis methodology (1994-95 award year), 30910
Postsecondary education improvement fund—
Comprehensive program, 61080
Innovative projects for community service program, 25980
Special focus competition (invitational priority; higher education collaboration and exchange between United States and European Community), 25821
Postsecondary education—
Programs for individuals with disabilities, 32570, 48042, 48250
Rehabilitation continuing education programs, 40414
Rehabilitation short-term training program, 47188, 59606
Robert C. Byrd honors scholarship program, 42055
School construction in areas affected by Federal activities program, 18381
School-to-work opportunities systems, 53388
Services for children with deaf-blindness program, 15138, 34174
Special studies program, 29571
Star schools program, 51960
State postsecondary review program, 38022, 52951, 65976
State student incentive program, 68398
State vocational rehabilitation services program, etc.; reporting requirements, 68125
State vocational rehabilitation unit in-service training program, 14564
Strengthening institutions programs, 13465, 50220
Student financial assistance programs; application forms, 58250
Student Literacy Corps and Student Mentoring Corps program, 14206, 26535, 43618, 50543
Talent search program, 59153
Technology, educational media, and materials for individuals with disabilities program, 32206, 43190
Territories and freely associated states educational program, 14565
Urban community service program, 37718
Youth with disabilities secondary education and transitional services program, 34184, 49152
Meetings:
Children with Disabilities Federal Interagency Coordinating Council, 39594
Educational Research and Improvement National Advisory Council, 7216, 54125
Education Statistics Advisory Council, 6267, 25979, 42056, 44536
Federal Interagency Coordinating Council, 54125, 68638
Fund for Improvement and Reform of Schools and Teaching Board, 4157, 26300
Indian Education National Advisory Council, 6481, 14205, 17874, 29811, 58330, 58854, 61900, 68639
National Assessment Governing Board, 3540, 5964, 7133, 9152, 13748, 15491, 16526, 25979, 32525, 33437, 33438, 34039, 34995, 38559, 40630, 45883, 46949, 53719, 55061, 57992, 59245, 68639
National Education Goals Panel, 5718, 9153, 16655, 30043, 36657, 39009, 43869, 58156
Non-competing continuation grant award process, 40630
Postsecondary Education Improvement Fund National Board, 49478, 62106
Student Financial Assistance Advisory Committee, 3941, 12581, 34428, 46634
Time and Learning National Education Commission, 12223, 13255, 19410, 25822, 31372, 47264, 53720, 67782
National Education Goals Panel; report availability; news conference, 48509
Nurse and public postsecondary vocational education; recognition of accrediting agencies and State agencies for approval, 64559
Postsecondary education:
College facilities loan program, 31616
Cooperative education program; technical assistance workshops, 15491
Federal Perkins loan, Federal work-study, and Federal supplemental educational opportunity programs—
Fiscal operations report and participation application; electronic submission hardware requirements, 40702
National defense and Perkins (national direct) student loan programs; directory of designated low-income schools; revised directory, 34575
National direct student loan program, 47816, 68690
Privacy Act:
Systems of records, 6482, 30777, 44330
Senior Executive Service:
Performance Review Board; membership, 40415
Special education and rehabilitative services:
Assistance to States for education of individuals with disabilities—
Written findings and decisions and compliance agreements, 40252
Blind vending facilities; arbitration panel decisions under Randolph-Sheppard Act, 41738, 41739, 41740, 41741, 41742, 41743
Private schools serving publicly placed children with disabilities; personnel standards requirements, 32994
State educational agencies; submission of data, 8745
Talent search and educational opportunity centers programs; technical assistance workshops, 53926

Employment and Training Administration

RULES

Ex-service unemployment compensation regulations; miscellaneous amendments, 43782
Job Training Partnership Act:
Job Corps program under Title IV-B, 69098
Miscellaneous amendments, 31471
North American Free Trade Agreement (NAFTA):
Aliens on H-1B visas temporarily employed in specialty occupations and as fashion models; labor condition applications and requirements for employers, 69226

PROPOSED RULES

Alien permanent employment labor certification process:
Labor market information pilot program, 15242, 26077
Aliens on H-1B visas temporarily employed in specialty occupations; labor condition applications and requirements for employers, 52152, 58994
Job Training Partnership Act:
Job Corps program under Title IV-B, 33000

NOTICES

Adjustment assistance:
A&A Materials, 54604
ABB Power T&D Co., Inc., et al., 38441
Agrico Chemical Co., 47762, 52789
Airfoil Forging Textron, 39234
Airfoil Forging Textron, Inc., 49062, 51882
Airfoil Textron, 32549
Alcoa Electronic Packaging, 49062, 51885
Allied Signal, 8769
Allied Signal, Inc., 43656
Alphabet, Inc., 51882
Altoona Steel, 16417
Aluminum Co. of America et al., 43124, 49061
Alyeska Pipeline Service Co., 45918
American International Manufacturing Co. et al., 42577
American National Can Co. et al., 21319
American National Can Co., 30070
American Optical Corp., 6987, 8062
American Welding & Manufacturing Co. et al., 16417
Ametek et al., 44698
Anadrill, 25657
Anchor Woven Label Co. et al., 43656
Anchor Woven Label Co., 48677, 49062
Anderson Sportswear, 19276
ARCO Alaska, Inc., et al., 6809
Ardyne, Inc., 17430
Ardyne, Inc., et al., 13803

Arkla Exploration Co., 11249, 17430
Armor Elevator Co., 6019
AT&T Technologies, 15381
Augat Automotive, 54376
B.T.F., 30071
Baker Hughes Production Tools, Inc., 13092
Baker Oil Tools et al., 34482
Baker Oil Tools, 19276
Baker-Hughes Tubular Services, 21320
Baroid Management Co., 30070
Bear Creek Operations, Inc., et al., 38786
Beaver Dam Products, 19846, 25658
Bell Hellicopter, 12372
BethEnergy Mines, Inc., 6020, 6987
Bethlehem Steel Corp., 17430, 30070, 33120, 52328
Betten Manufacturing Co., Inc., 60464
Big Three Industries, Inc., 58352
Bird Products Corp. et al., 8063
Black Eagle Petroleum, 13804
Boeing Co.,
BP Exploration & Oil, Inc., 6420
Brazier Forest Industries, Inc., et al., 12372
Briggs & Straton Corp. et al., 53215
Brown Shoe Co. et al., 59489
Bull HN Information Systems, 54376
Cable Electric Products, Inc., 32550
Callaway Safety Equipment Co., Inc., 31417
Camco Products & Services et al., 27311
Carborundum Co., 60464, 65196
Cas Refining, Inc., 13283
Charm Corp. et al., 36421
Chevron Petroleum Technology Co., 26559
Chevron U.S.A. Production Co. et al., 34592
Chevron U.S.A. Production Co., 33671, 50567
Chuska Energy Co. et al., 46996, 58879, 61099
Ciba-Geigy Corp., 36421
Cleveland Pneumatic Co. et al., 62375
Colonial Corp. of America, 59490
Coltec Industries, Inc., 13283
Communications Instruments, Inc., 37027
Complete Auto Transit, Inc., 43657
Conemaugh & Black Lick Railroad Co., 33121
Cowan Sportswear et al., 45919
Cox Exploration Co., 25658
Crawford Home Fashions, 64007
Crucible Specialty Metals Corp., 38442
Cyprus Sierrita Corp., 67422
Cyprus Thompson Creek Mining Co., 16848, 19277
D&H Manufacturers, Inc., 8770
Dahlstrom Manufacturing Co., Inc., et al., 59490
Dale Electronics Inc., 6020
Digital Equipment Corp. et al., 40159
Digital Equipment Corp., 43657, 48677
Douglas Aircraft Co., 15381, 28040, 47762
Dover Electronics Co. et al., 17909
Dow Chemical Corp., 68440
Dowty Aerospace Yakima, 30071, 32550
Dunbar Slag Co., Inc., 58353
Dunbar Slag Corp. et al., 53658
Durametal Corp. et al., 47762
Eastern Associated Coal Corp. et al., 31417
Eastern Associated Coal Corp., 53216
Eastern Stainless Corp. et al., 58187
Eastman Teleco, 11250
Eddy Potash et al., 33672
Enron Corp. et al., 57624
Enron Liquid Fuels Co., 43125
Enserch Exploration, Inc., 26167
Ethicon, Inc., et al., 65404
Exxon Corp., 30071
Five Sons Coats, 17910
Frost Dress Manufacturer, 59490
G&L Machine, 52789, 53942
G.E. Motors et al., 19277
G.E.O., Inc., 37027
Gainco, Inc., et al., 51882
Gencorp Automotive et al., 26353
General Atronics Corp., 40160
General Dynamics, 47763, 65194
General Electric Aerospace Electronic Systems, 38443
General Electric Co. et al., 17286
General Electric Co., 30186, 36421, 43658
General Electro Mechanical Corp., 60464
Geotrace Technologies, Inc., 47763
Gerber Childrenswear, Inc., et al., 58349
GLG Energy, L.P., 19846
Good Quality Sewing Co. et al., 62375
Goulds Pumps, Inc., 68668
Grant Tensor Geophysical Corp., 21320, 40160
GRL Production Services, Inc., 59492
GTI Corp., 47763
H&P Garment, 12373
H.F.S. Apparel Manufacturing, Inc., 60464
H.W. Jan Enterprises, Inc., 48677
Harken Energy Corp., 46996
Hawkins Oil & Gas, Inc., 13804
Hayes Wheels International et al., 30071
Henson Kickernick, 15382
Hermitage Hospital Products, 68952
Hewlett-Packard Co., 28614
Highland Co. et al., 36421
Hill Acme Co. & Loma Machine, 30073
Hilti Steel Industry Division & SISCO, Inc., 41293
Hilti Steel Industry Division et al., 43659
Holden Manufacturing Co. et al., 33121
Homco International, Inc., et al., 34482, 68440
Horizon Potash Corp., 52329
Hurlock Sportswear et al., 26560
I.C. Rainbows et al., 41293
IBM Corp., 43659
ICI Americas, Inc., 39234
IMC-Agrico Co., 48677
Intel Corp., 31418
JC & Me et al., 65194
Jockey International, 46996
Jones & Lamson Waterbury Farrell Corp., 65195, 68668
Julie Fashion I et al., 47763
Kaiser Aluminum & Chemical Corp., 68440
Koch Gathering Systems et al., 25658
Lake Shore, Inc., 51885
Lally Manufacturing Corp., 585
Laurel Metal Processing, Inc., 34593
Leslie Fay, 57625, 65195
Leviton Manufacturing, 53942
Logic Sciences, Inc., 34593
Lucas Aerospace Power Transmission Corp., 19278
M-I Drilling Fluids, 13804
Magnetek Century Electric, Inc., 53216
Marilyn Fashions, Inc., 5421, 8770
Martin Marietta - Ocean, Radar & Sensor Systems, 58350
Maynard Oil Co., 32550
MCM Co., Inc., 19278
Merrow Machine Co., 16418
Middle Atlantic Warehouse Distributor, Inc., 12373
Midessa Drilling Co. et al., 6421
Midwest Portland Cement Co. et al., 5421
Miss Alma, Inc., et al., 50568
Mobil Mining & Mineral Co. et al., 54376
Moench Tanning Co., 44699, 45918
Monessen, Inc., 6988, 17430
Morristown Manufacturing Co., Inc., et al., 16419
Neles-Jamesbury, Inc., 62376
Nerco Coal Corp., 51883
NERCO Minerals Co. et al., 46997
Nerco Oil & Gas, Inc., 17908, 43659, 52329
NERCO, Inc., 47764
Nestle Beverage Co., 46997
Nokia-Maillefer, 6421
Northrup Corp., 38787
Oberdorfor High Tex, 53216
Occidental Chemical Corp., 62683, 67422
Octagon Corp. et al., 28995
Optek Technology, 21320
Outokumpu Copper Kenosha, Inc., et al., 45357
Parker Hannifin, 62376
Penetrators, Inc., 68440
Penn Footwear Co., 54604
Pennshire Stores, 35979
Pennzoil Sulphur Co., 7249
Petroleum Testing Service, Inc., 58879
Philips Consumer et al., 585
Phillips Petroleum Co. et al., 16849
Pictsweet Frozen Foods, 52789
Pierce Corp. et al., 46997
PPG Industries, Inc., et al., 67422
Praxair, Inc., et al., 6810
Precision Castparts Corp. et al., 35980
Princeton Packaging, Inc., 35982
PS Industries, Inc., et al., 38443
Pyke Manufacturing Co., 33123
Quiet Valley Forest Products, Inc., et al., 62683
Radiometer Technology, Inc., 68668
RAMCO Oil & Gas, Inc., 32550
Rogue Valley Printed Circuits, Inc., 38444
Saha-Union International (GA), Inc., 67423
San Patricio Corp., 60465
Santa Fe Drilling Co., 64007
SDI Technologies Inc., 31418
Season-All Industries, Inc., et al., 64007
Shenango, Inc., et al., 37027
SIA America, 64008
Simonds Industries, Inc., et al., 68668
Smarte Carte, Inc., 53217
Smith Energy Services, 46998
Sonny Styles, Inc., 53942
South Texas Drilling & Exploration, Inc., 19846
Spaulding Composites Co. Inc., 7249
Speciality Industries & Sales, 34483
Standard Tool & Manufacturing Co. et al., 15382
Stanley Smith Security, Inc., 35982
Sundor Brands, Inc., 11250, 12373
Sundstrand Electrical Power Systems et al., 54377
Synergy Consultants, Inc., et al., 62684
Syntron, Inc., et al., 26561
Tanya A. Marie, Inc., 19278
Tanya A. Marie, Inc., et al., 12374
Target Sportswear, Inc., 47765
Tektronix, Inc., et al., 12599
Teledyne Vasco Colonial Plant et al., 15383
Tetley, Inc., 12600
Texaco Exploration & Production, Inc., 12374, 13092, 13283, 21599, 25659, 26561
Texaco, Inc., 30073
Texas Instruments, Inc., et al., 67423
Thiokol Corp. et al., 4185
Thumb Plastics-McAllen, Inc., et al., 4186
Timco Services, Inc., et al., 4187
Transco Energy Corp. et al., 25660
Tri-State Optical Co., Inc., et al., 28997
Trimac Transportation Services (Western), Inc., 58350
Triumph-Lor, Inc., et al., 40160
Tubeco Steel Manufacturing, Inc., et al., 8063
Tuckes Drilling Co., Inc., et al., 19847
U-Brand Corp., 19848
United Technologies Corp. et al., 48678

UNOCAL Corp., 4187, 8064
Upjohn Co., 67424
Valley Dress Manufacturing Co. et al., 11250
Variety Knit et al., 60465
Vassar Fibercoating & Metalizing et al., 7818
Villa Fashions, Inc., 47765, 48079
Vought Aircraft Co., 57626
Wang Laboratories, Inc., 61099
Wang Laboratories, Inc., et al., 34483
Wayne Corp. et al., 13506
Wayne H. Mullin Shoe Patterns, 8064
WCI Steel et al., 30073
Welchem, Inc., 11250
Western Gas Resources, Inc., et al., 32726
Weyerhaeuser, 6811
Willamette Industries, Inc., et al., 21320
Wilson Hydrocarbon, Inc., et al., 51884
Winters Industries, 53943, 58353
Wyman Gordon Co., Aerospace Forging, et al., 68669
X'lt Diskette Products et al., 58351
Yankee Atomic Electric Co., 26355
Zebulon Manufacturing et al., 49321
Alien temporary employment labor certification process:
Agricultural and logging; adverse effect wage rates and meal charges, 6643
Committees; establishment, renewal, termination, etc.:
Apprenticeship Federal Committee, 65405, 65406
Job Training Partnership Act Native American Programs' Advisory Committee, 6645
Native American Employment and Training Council, 15385, 40836
Emergency unemployment compensation program:
Benefit periods in all States, 28998
Extended benefit periods; changes, 15165, 44385
General administration letters—
1991 amendments; operating instructions, 34484
Environmental statements; availability, etc.:
Charleston Job Corps Center, WV, 13092
Connecticut Job Corps Center, CT, 13093
New Orleans Job Corps Center, LA, 13093
Federal-State unemployment compensation program:
Benefits quality control annual report availability, 40836
Federal Unemployment Tax Act—
Certifications relating to credits, 59071
State employment services program; acquisition, use, and disposition of real property by States, 68158
Unemployment insurance program letters—
Federal unemployment insurance law interpretation, 52790
Grant and cooperative agreement awards:
Job Training Partnership Act—
Association for Manufacturing Technology, 586
Bay State Center for Applied Technology of Boston, 586
Contact Center, Inc., 28998
Manpower Demonstration Research Corp., 19278, 22020
United Auto Workers Labor Employment and Training Co. of New York, 587
Grants and cooperative agreements; availability, etc.:
Job Training Partnership Act—
Defense conversion adjustment program; retraining and readjustment services for dislocated workers; demonstration projects, 31540
Defense diversification program, 38604
Farmworker housing assistance program, 68441
Migrant and seasonal farmworker programs, [illegible]
National Center for the Workplace, 17287, 31219
National workforce assistance collaborative, 17286, 31219
Youth fair chance demonstration projects, 67814
Job Training Partnership Act:
Allotments and preliminary planning estimates (1993 PY), 11063
Dislocated workers employment and training assistance—
Title III funds reallotment, 63396
Dislocated worker units; State designations; list, 60213
Job Corps program; centers sites selection, 33988
Migrant and seasonal farmworker programs—
State planning estimates and allocation formula, 19279
Native American programs—
Regular and summer youth employment and training programs; allocations, etc., 5021
Service delivery areas; guidance letter, 18114
Targeted jobs tax credit program—
Lower living standard income level; economically disadvantaged, definition, 15506
Reauthorization, 47765
Training and employment guidance letters—
Governor's coordination and special services plans and statewide job training plans; modifications, 16849
Labor surplus areas classifications:
Annual list, 53943, 62141
Additions, 31220, 36422, 43660, 62141
Meetings:
Job Training Partnership Act Native American Employment and Training Council, 54173
Job Training Partnership Act Native American Programs' Advisory Committee, 29435
Unemployment Compensation Advisory Council, 17908, 42109, 42110, 58188, 64969, 65196
Nonimmigrant aliens employed as registered nurses; attestations by facilities; list, 26355, 28998, 32723, 40162, 48534, 52793, 60064
Nonimmigrant aliens temporarily employed as registered nurses; attestations by facilities; list, 6645, 7819, 13284, 43125
Organization, functions, and authority delegations:
Director, Unemployment Insurance Service, 64008
Unemployment compensation:
Ex-servicemembers; remuneration schedules, 6135, 6136
General administration letter—
Extended benefits law; 1992 amendment, 21477
Wagner-Peyser Act:
Allotments and planning estimates (1993 PY), 11063, 30815
Applications, hearings, determinations, etc.:
Callaway Safety Equipment Co., Inc., 27312
Kearney & Trecker Corp., 28041
Oloffson Corp., 27312
Pennsylvania Optical Co., 28041
Reynolds Cable Plant, 27313, 41293

Employment Policy, National Commission

See National Commission for Employment Policy

Employment Standards Administration

See Wage and Hour Division

RULES

Federal Employees' Compensation Act:
Claims; social security numbers disclosure, 68031
Longshore and Harbor Workers' Compensation Act:
Claims; social security numbers disclosure, 68031

NOTICES

Minimum wages for Federal and federally-assisted construction; general wage determination decisions, 118, 3296, 4718, 5760, 7250, 8430, 11631, 11641, 12600, 13648, 15166, 16421, 17431, 18418, 19844, 21754, 26167, 27313, 28039, 29639, 31052, 31757, 32722, 33672, 34488, 35978, 37028, 38440, 39568, 40835, 42108, 43128, 44385, 45358, 46998, 47761, 48676, 50052, 51386, 52510, 53562, 54604, 58188, 59072, 60061, 61098, 62377, 64009, 64970, 66028, 68444

Energy Department

See Alaska Power Administration; Bonneville Power Administration; Conservation and Renewable Energy Office; Economic Regulatory Administration; Energy Efficiency and Renewable Energy Office; Energy Information Administration; Energy Research Office; Federal Energy Regulatory Commission; Hearings and Appeals Office, Energy Department; Southeastern Power Administration; Southwestern Power Administration; Western Area Power Administration

RULES

Acquisition regulations:
Collective bargaining agreements, arbitration for protection services and management and operating contracts, 36149
Contractor employee protection program; implementation, 39679
Foreign controlled contractors; awards restrictions, 59682
Major Fraud Act of 1988; management and operating contracts; implementation, 61625
Management and operating contracts—
Facilities management, 34924, 43287
Miscellaneous amendments, 32306
Nuclear hot cell services, 8909, 42688
Correction, 39679
Research opportunity announcement; solicitation procedures, 37868
Technical amendments, 36363
Energy Department property; trespassing; criminal fines, 47984
Foreign atomic energy activities; assistance, 39635
Nuclear activities; procedural rules, 43680
Patent Compensation Board regulations; North American Free Trade Agreement (NAFTA) compliance, 68732
Protective force personnel; security skills training and qualifications standards, 45787

Correction, 60102
Radiation protection for occupational workers, 65458
Correction, 67442
Uranium enrichment decontamination and decommissioning fund; domestic utilities special assessment procedures, 41160

PROPOSED RULES

Acquisition regulations:
Federal information processing resources acquisition by contracting, 63556
Interagency agreements, 36918
Major Fraud Act of 1988; management and operating contracts; implementation, 4141
Organizational conflicts of interest regulations; alterations, 38340
Updated coverage, etc., 63553
Assistance regulations:
Epidemiology and other health studies financial assistance program, 53671
Seismic safety standards, 63123
Classified matter or special nuclear material; criteria and procedures for determining eligibility for access, 64509
Foreign atomic energy activities; assistance, 13427, 15441
Radiation protection of public and environment, 16268
Regulatory agenda, 24246, 56268
Reimbursement for costs of remedial action at active uranium and thorium processing sites, 42450
Uranium enrichment decontamination and decommissioning fund; domestic utilities special assessment procedures, 41164
Correction, 49445
Hearing, 43573

NOTICES

Alternative fuel use; feasibility and economic impact; analytical methodology availability, 51622
Atomic energy agreements; subsequent arrangements, 3266, 6632, 8590, 12363, 15846, 19248, 26128, 28009, 28402, 30784, 31961, 35441, 37475, 37720, 38121, 41087, 42306, 43098, 47137, 50353, 50543, 53722, 59460, 63162, 65352, 65976
Civilian Radioactive Waste Management Office; alternative program strategy; task force report availability, 38364
Coal and coal technology export resources industry directory; international distribution, 13260
Coal combustion byproducts utilization study; information solicitation, 47725
Committees; establishment, renewal, termination, etc.:
Environment, Safety and Health Advisory Committee, 4416
Fusion Energy Advisory Committee, 49479
National Coal Council, 64734
National Petroleum Council, 64735
Conflict of interests:
Contract awards; potential organizational conflict of interest, 33262
Supervisory employees; compensation prohibitions, 6627
Supervisory employees; divestiture requirements waivers, 19238, 45326, 45327
Domestic uranium exportation promotion; report to Congress; availability, 26740
Electricity export and import authorizations, permits, etc.:
Central Power & Light Co., 8262, 17880
Citizens Utilities, 17881
Detroit Edison Co., 69356
Detroit Edison Co. et al., 6632
Minnesota Power & Light Co., 44507
New England Power Pool, 12364
Northern States Power Co., 40415
Portland General Electric Co., 62342
San Diego Gas & Electric Co., 65163
Washington Water Power Co., 64735
Energy facility siting; report availability, 65703
Environmental restoration and waste management, 4692, 38751
Albany Research Center, OR; radiological conditions, certification, 11041
Elza Gate property, TN; radiological and chemical condition certification; decontamination, 59020
Interim mixed waste inventory report; waste streams, treatment capacities, and technologies; availability, 25822
Mixed waste, plans for treating; submission schedules; Federal Facility Compliance Act implementation, 17875, 26185
Environmental statements; availability, etc.:
Advanced Neutron Source, TN, 31019
Bangor Hydro-Electric Co., ME; construction and operation of new electric energy transmission facilities, 67400
B-Factory particle accelerator (asymmetric electron positron collider), 48874, 68881
Foreign research reactor spent nuclear fuel of U.S. origin; acceptance policy, 54336
Hanford Site, WA; eight surplus production reactors decommissioning, 4690, 48509
Idaho National Engineering Laboratory, ID; environmental restoration and waste management activities, 46951, 47725
Knolls Site Low Level Radioactive Material Processing Facility, NY; construction and operation, 60852
Lawrence Livermore National Laboratory/ Sandia National Laboratories, Livermore, CA, 6268
Nuclear Weapons Complex—
Nonnuclear component consolidation, 36658, 48043
Reconfiguration, 39528, 43098
Strategic Petroleum Reserve; expansion, 6953, 33801
Uranium mill tailings remedial action project, NM, 7551
Weldon Spring Site Remedial Action Project, MO, 5365, 59718
York County Cogeneration Facility, PA; construction and operation, 40631, 48639
Floodplain and wetlands protection; environmental review determinations; availability, etc.:
East Fork Poplar Creek pilot treatability study, TN, 59245
Fernald Environmental Management Project, OH, 29401, 62647, 64561
Marginulina Sand project, TX, 42056
Middlesex Sampling Plant et al., NJ, 36192
Oak Ridge, TN, 11042, 29401, 31373, 32658, 44810, 51624, 51813, 60011, 63572
Paducah Gaseous Diffusion Plant, KY, 51812
Pantex Plant, TX, 65350
Portsmouth Gaseous Diffusion Plant, OH, 51813
Project Chariot Site, AK, 37719
Rocky Flats Plant, CO, 6273, 13826
Savannah River Site, SC, 37719, 45327, 51066
Tonawanda Site, NY, 59021
Wabash River Generating Station, IN, 9153
West Hackberry Tertiary Project, LA, 42058
Grant and cooperative agreement awards:
7th International Conference on Coal Science, 13755
Advanced Fuel Research, Inc., 33935
Air Products & Chemicals, Inc., 26967
Alaska, 40123
Albers Air Conditioning Corp., 43619
Alliance to Save Energy, 48640
Aluminum Co. of America, 49983
American Council for an Energy-Efficient Economy, 39009
American Foundrymen's Society, 47129
American Iron & Steel Institute, 6484
American Public Power Association, 67400
American Solar Network Limited, 43619
Associated Western Universities, Inc., 31953
Bariess Associates, 26967
Benedict College, 26968
Bleil, Carl, Dr., Energy Materials Research, 42531
BP Research, 12946
California Environmental Protection Agency, 49479
California Institute of Technology, 45328, 47434
CER Corp., 18085
Clark County School District, 49039
Coastal Zone Foundation, 35922
Colorado State University, 42533
Columbia Basin College, 60443
Community College Southern Nevada, 35439
Conference of Radiation Control Program Directors, 33086
Consortium for Fossil Fuel Liquefaction Science, 13755
Con-Tech Industries, Inc., 43619
Council of State Governments, Midwestern Office, 64937
Durability, Inc., 47265
East-West Center, 32921
East-West Center, Resource Systems Institute, 19411
Electric Power Research Institute, 15330, 47725
Energy Concepts Co., 42306
Enterprise Corp. of Tampa Bay, 55061
EOP Foundation, Inc., 43343
Fred Hutchinson Cancer Center, 52292
G2 Systems Corporation, 43619
Gas Technology Information, Inc., 17387
Georgia Energy Resources Office, 30154
Georgia Institute of Technology, 49479
Georgia Tech Research Corp., 39010
Geotechnical Board, 15138
Global Outpost, Inc., 53189
Golden Technologies Co. Inc., 40123
Governors' Ethanol Coalition (Nebraska), 29572
Great Lakes Governors Council, 43343
Health Physics Society, 58854
Hlavacek, Vladimir, 33935
Industra Inc., 47435
Institute for Paper Science and Technology, 48053
Jackson State University et al., 43100
Jefferson County School District R-1, 6628
Kansas City Support Office, 30154
Kansas State University, 39010
Kelastic Mine Beam Co., 45488
Lake County, ID, 16526
Lawrence Livermore National Laboratory-Site, 00, 7216
Lof Energy Systems, Inc., 43344
Lower Savannah Council of Governments, 43620
Manufacturing & Technology Conversion International, Inc., 18208
Marine Safety Systems, Inc., 40802
Massachusetts Institute of Technology, 17222
Michigan State University, 35439
Minnesota Department of Public Service, 29572

Mississippi State University, 33934
Montana College of Mineral Science and Technology, 48640
National Academy of Sciences, 47129
National Association of Regulatory Utility Commissioners, 40802
National Association of State Energy Officials, 48640
National Conference of State Legislatures, 43344
National Council on Radiation Protection and Measurements, 11042
National Govenors' Association, 36192
National Hispanic University, 29402
New Mexico, 21564
New Mexico Institute of Mining and Technology, 61684
New Mexico Mathematics, Engineering, Science Achievement Inc., 57590
New Mexico Mines and Mineral Resources Bureau, 30780
Nez Perce Tribe, 51814
North Carolina Agriculture and Technical State University, 47726
North Carolina Alternative Energy Corp., 44664
Northeast Sustainable Energy Association, 27718
Ohio State University Research Foundation, 36950
Oklahoma Geological Survey, 44663
Oregon Energy Department, 68128
Oregon Graduate Institute for Science and Technology, 40124
Osmotek Inc., 17222
Pacific Gas & Electric, 36662
Pacific International Center for High Technology Research, 44811
Pennsylvania Energy Office, 48641
Petroleum Engineering Society, 31699
Philadelphia clean cities program, 48641
Philadelphia School District, 48641
Pittsburgh Energy Technology Center, 26740
Regulatory Assistance Project, 33936
Research Foundation of State University of New York, 39010
Research Triangle Institute, 6391
Reservoir Engineering Research Institute, 40125
Sarkeys Energy Center, University of Oklahoma, 14385
S-Cal Corporation, 43620
Shoshone-Bannock Tribes, 6485
Society of Automotive Engineers, 48642
Society of Petroleum Engineers, 19807, 59021
Solar Energy Industries Association, 43344
South Carolina Research Authority, 13255
Southeastern Consortium for Minorities in Engineering, 47265
Southern States Energy Board, 27545, 44665
SouthFace Energy Institute, 44664
Southwest Research Institute, 47435, 49984
SPARKTECH, 43620
Stanford University, 5965
Structural Insulated Panel Association, 47436
Sun Refining and Marketing (SUN), Applied Research and Development, 5971
Superkinetic, Inc., 38365
Surface/Interface, Inc., 43621
Syracuse University, 36662
Texaco, Inc., 12363
Texas A & M University, 43621
Thane-Coat, Inc., 38365
Thermally Modified Sand, Inc., 45489
THERMECON, 33936
Transcom Co., 45489
Trutna, William R., 44665
Tufts University, 14206
U.S.-ASEAN Council, 40803
Ultraflo Corp., 45489
United States Association for Renewable Energy and Energy Efficiency Development, 38365
University and Community College System of Nevada, 17223
University of—
Alabama-Birmingham, 42305
Arizona, 4432
California, 11221
Colorado, 34575
Florida, 26968
Idaho, 48642
Maryland, 26968
Massachusetts, 14207
Nevada, 30043, 35440, 40123
North Dakota, Energy and Environmental Research Center, 4984
Oklahoma, 65976
Rochester, 35440
Texas at Austin, 16179
Utah, 35441, 43621
Wisconsin, 42533
USA-ROC Economic Council, 16179
User Scale Applications Photovoltaics, Inc., 47730
Virginia Polytechnic Institute and State University, 29573, 43869
Washington, 47266
Welch, James, 33936
Western Governors' Association, 30155
Western Interstate Energy Board, 28001
Wisconsin Center for Demand-Side Research, 39011
Yakima Indian Nation, 11592
Grants and cooperative agreements; availability, etc.:
Advanced coal research program at U.S. colleges and universities, 51325
Advanced fossil resource utilization research at historically black colleges and universities, 64934
Basic energy sciences et al., 53510
Coke oven emission control; research, development and demonstration, 8047
Competitive research stimulation; experimental program, 61900
Electric power or heat generated from geothermal energy in hot dry rock; prototype production and marketing facility development project, 48052, 54125
Energy-related inventions program, 62648
Environmental restoration and waste management program, 13465
Environmental technology community college educational bridge program, 48053
Heavy duty State/municipal vehicle alternative fuel demonstration program, 19411
High performance parallel processor computing; collaborative research and development projects, 26129
Industrial waste reduction program, 47729
Molten carbonate fuel cells (MCFC) production design improvement; research and development, 30043
Museum education program, 65704
Nuclear power and propulsion technologies for use in space, 63931
Oil from slope and basin clastic (Class III) reservoirs; economic producibility maximization; cost-shared projects, 55061, 59021
Partnership for global competiveness, 42954
Pulp and paper industry; research, development and demonstration advanced technologies, 31953
Rural education enrichment program, 7133
University research instrumentation program, 51327
Utilization of advanced coal technology combustion/desulfurization solid by-products, 27718
Weatherization assistance program, 26969
Greenhouse gas emissions and reductions, and carbon sequestration; voluntary reporting guidelines, 40116, 43622, 53720, 62106
Initiation of consultation with affected industries and interested parties; report to Congress, 26302
Inventions available for license, 26535, 54126, 60012
Meetings:
Basic Energy Sciences Advisory Committee, 53931
Carbon sequestration—
Voluntary reporting guidelines; workshops, 53720, 58156, 64567
Civilian radioactive waste management; public involvement workshop, 39537
Clean coal international technology transfer program, 65980
Contracting policies and practices, 44176
Environmental Restoration and Waste Management Advisory Committee, 9154, 16817, 27273, 31514, 31954, 46167, 62107
Environment, Safety and Health Advisory Committee, 14565
Federal Fleet Conversion Task Force, 31373, 38560, 52292
Greenhouse gas emissions and reductions—
Climate-wise voluntary greenhouse gas emissions reduction recognition program; workshop, 63574
Voluntary reporting guidelines; workshops, 53720, 58156, 64567
Human health risk assessment of remediation and waste management activities; environmental transport computer models workshop, 58165
Hydrogen Technical Advisory Panel, 11848, 46168
Inertial Confinement Fusion Advisory Committee/Defense Programs, 8746, 39202, 67782
International Energy Agency Industry Advisory Board, 8935, 12581, 32112, 54126
Multi-purpose canister conceptual design workshop, 33270
National advanced manufacturing technologies initiative; 5-year program plan; workshop, 31199
National Coal Council, 26317, 48886, 51629, 58547
National Electric and Magnetic Fields Advisory Committee, 38752, 54126
National Petroleum Council, 42309, 45329, 52484
Nuclear waste management plan report, 7217
Pantex Plant, Amarillo, TX; plutonium components interim storage; preapproval environmental assessment comments, 61901
Secretary of Energy Advisory Board, 68399
Secretary of Energy Advisory Board task forces, 33263
Yucca Mountain waste package development workshop, 37720
Mined geologic disposal system (MGDS) license applications preparation annotated outline; transmittal to NRC, 31699, 63572
Monitored retrievable storage (MRS) facility, license application annotated outline; transmittal to NRC, 39800

Natural gas exportation and importation:
AGE Marketing Co., 6279
AIG Trading Corp., 30161
AIG Trading Corporation, Inc., 40810
Alcan Aluminum Corp., 6487
Altresco Pittsfield, L.P., 59028
Amerada Hess Corp., 12583, 14570
American Hunter Exploration Ltd., 12364, 21163, 35446
Amoco Energy Trading Corp., 40640, 51071
Anadarko Trading Co., 11051
ANR Gas Supply Co., 59028, 64753
Aquila Energy Marketing Corp., 11051
Aquila Southwest Marketing Corp., 6489, 13260
Associated Natural Gas, Inc., 40641, 51071
Bay State Gas Co., 41761
Bonus Gas Processors, Inc., 49297
BridgeGas U.S.A., Inc., 28956, 64753
Brymore Energy Inc., 38566
CanStates Petroleum Marketing, 68902
Canton-Potsdam Hospital, 5726
CanWest Gas Supply U.S.A., Inc., 549
Cascade Natural Gas Corp., 34791, 37476, 64399
Centra Gas Ontario Inc., 15846
Chevron Natural Gas Services, Inc., 6487, 17229
Cielo Gas Marketing Co., 6397
CoEnergy Ventures, Inc., 17229
Conoco, Inc., 39011, 41463, 46967
Consumers Gas Co. Ltd., 54131, 67784
Crestar Energy Marketing Corp., 11848, 52959
Dartmouth Power Associates L.P., 27719
DEKALB Energy Co., 27273
Development Associates, Inc., 42533
El Paso Gas Marketing Co., 26317, 28956, 35446
Enron Gas Marketing Canada Inc., 8051, 19248
Gas Co. of New Mexico, 347
Goetz Energy Corp., 6398
Grand Valley Gas Co., 29216, 59028
Granite State Gas Transmission, Inc., 52960, 59029
Great West Energy Ltd., 35932
Hesse Gas Co., 64403
Husky Gas Marketing, Inc., 32349, 64753
IGI Resources, Inc., 64403
Indeck Oswego, L.P., et al., 13589
Indeck-Yerkes, L.P., 8051
Inland Natural Gas Marketing Ltd., 33628
Iroquois Energy Management, Inc., 38566
JMC Fuel Services, Inc., 68902
Jonan Gas Marketing Inc., 41761
Kamine/Besicorp Natural Dam L.P., 348
KCS Energy Marketing, Inc., 17579
Lenape Resources Corp., 13061
MCV Gas Acquisition General Partnership, 6121
Meridian Marketing & Transmission Corp., 25634, 35446
Mexus Trading Co., 16656, 28956
Midcon Gas Services Corp., 29817
Midland Cogeneration Venture, L.P., 51071
Midwest Gas, 64403
Mobil Natural Gas Inc., 42533, 44814, 51072
Mock Resources, Inc., 13061
Montana Power Co., 3274, 59029
Murphy Gas Gathering Inc., 64403
Natural Gas Clearinghouse, 42063, 42961, 51072
New York State Electric and Gas Corp., 13261
Nortech Energy Corp., 38567, 40641
North American Resource Co., 58001
Northern California Power Agency, 54131
Northern Natural Gas Co. et al., 59029
Northern Utilities, Inc., 41761
Northridge Gas Marketing Inc., 67785
Northstar Energy Corp., 36682
O&R Energy, Inc., 64403
Ocean State Power, 67785
Pacific Gas & Electric Co., 52959
Pacific Gas Transmission Co., 54131
Pan-Alberta Gas (U.S.), Inc., 26974
Panhandle Eastern Pipe Line Co., 59029
Pawtucket Power Associates, L.P., 27563, 58902
Peoples Natural Gas Co., 43350
Petro-Canada Hydrocarbons Inc., 15492
Philbro Oil & Gas, Inc., 52959
Phillips Alaska Natural Gas Corp. et al., 6488, 16191
Poco Petroleum, Inc., 68902
Portal Municipal Gas, 15341
ProGas U.S.A., Inc., 59029
Rochester Gas & Electric Corp., 93, 3275
Rotterdam Generating Co., L.P., 5727
Salmon Resources Ltd., 68902
SaskEnergy Inc., 67785
Selkirk Cogen Partners, L.P., 93, 6121
Sierra Pacific Power Co., 59030
Sonat Marketing Co., 31700, 38756, 43630
Tennessee Gas Pipeline Co., 34262, 41761, 44814, 52959
Tenngasco Corp., 11051, 14570, 28863
Texaco Gas Marketing Inc., 30161, 36682
Texas International Gas & Oil Co., 34045, 41762
TM Star Fuel Co., 11051
TransCanada PipeLines Ltd., 13590
TransCanada Pipelines Ltd. et al., 27563
Transco Energy Marketing Co., 32665
UMC Petroleum Corp., 68903
Unigas Energy, Inc., 14571
Utility-2000 Energy Corp., 42962
Valero Industrial Gas, L.P., 42534, 52757
Vector Energy (U.S.A.), Inc., 35933
Vermont Gas Systems, Inc., 52960
Vesta Energy Co., 44335
Victoria Gas Corp., 15341, 15342, 29409
Washington Energy Exploration, Inc., 58001
Washington Energy Exploration, Inc., et al., 28956
Washington Natural Gas Co., 64753
Washington Water Power Co., 40417
Western Gas Resources, Inc., 21975, 27274, 35933
Western Natural Gas & Transmission Corp., 7889
Wisconsin Fuel & Light Co., 52960
Wisconsin Gas Co., 52960
Wisconsin Natural Gas Co., 54132
Wisconsin Power & Light Co., 58002
Wisconsin Public Service Corp., 52960, 52484
Natural gas sale; naval petroleum reserves, CA, 6785
Nuclear waste management:
Waste isolation pilot plant—
Test phase plan and waste retrieval plan; availability, 15845
Transportation of transuranic waste; emergency response training and and equipment activities; report availability, 12946
Withdrawal area management plan; availability, 61902
Nuclear waste management plan report preparation, 33802
Office of Science and Technology; integration of research and development programs; request for comments, 6632
Organization, functions, and authority delegations:
Deputy Secretary of Energy; power marketing administration power and transmission rates approval, 59716
Freedom of Information program; Chicago Field Office; public document reading room relocation, 8746
Patent licenses; non-exclusive, exclusive, or partially exclusive:
Media & Process Technology, Inc., 63933
Powerplant and industrial fuel use; new electric powerplant coal capability; compliance certifications:
Auburndale Power Partners, L.P., 16657
Camden Cogen, L.P., 19249
Carson Energy Group, 17578
Central Florida Power, L.P., 42535
Eagle Point Cogeneration Partnership et al., 4430
Freehold Cogeneration Associates, L.P., 19414
Gordonsville Energy, L.P., 7138
Harriman Energy Partners, Ltd., 15846
Idaho Falls Cogeneration Partners et al., 64753
Kamine/Besicorp Allegany L.P., 25981
Las Vegas Cogeneration, L.P., 32665
Orange Cogeneration, L.P., et al., 63163
Portland General Electric Co., 61081
Sacramento Power, Inc., 38366
Tenaska Washington Partners II, L.P., 39203
Yuma Cogeneration Associates, 59722
Presidential permit applications:
Boise Cascade Corp., 48648
Detroit Edison Co., 69356
Minnesota Power & Light Co., 44508
Minnkota Power Cooperative, 45490
Northern States Power Co., 31193
Vermont Electric Power Co., Inc., 43346
Washington Water Power Co., 14389
Privacy Act:
Systems of records, 34040, 39535, 45329, 47436, 59246
Public road work funding policy; availability, 33804
Public Utility Regulatory Policies Act:
Gas and electric utilities covered in 1993; list, 94
Gas and electric utilities covered in 1994; list, 65169
Radiological health and safety policy statement; availability, 33804
Recommendations by Defense Nuclear Facilities Safety Board:
Critical experiment capability need, 31699
Defense nuclear facilities; standards utilization, 27546
Defense nuclear facilities; upgrade training programs for personnel and supervisors, 6390
Defense nuclear facilities programs; technical capability improvement, 42059
Discipline of operations in changing defense nuclear facilities complex, 3266, 7883
Environmental restoration management contracts; health and safety factors, 42956
Hanford Site, WA—
High level storage tanks waste characterization program, 47438
Secretary of Energy Advisory Board task force; report availability, 3541
Senior Executive Service:
Performance Review Board; membership, 49293
Small businesses; technology transfer guidelines, 32914
Technology development; exhibition, 38561

Energy Efficiency and Renewable Energy Office

PROPOSED RULES

Consumer products; energy conservation program:
Central air conditioners and central air conditioning heat pumps; furnaces; and

refrigerators, refrigerator-freezers, and freezers, 47326, 59418
Clothes washers; test procedure, 67710
Furnaces/boilers, vented home heating equipment, and pool heaters; test procedures, 44538, 48800, 59417

NOTICES
Consumer products; energy conservation program:
Consolidated Technology Corp.; single package air conditioning systems, 42957
Representative average unit costs of energy, 68901
Consumer product test procedures; waiver petitions:
Amana Refrigeration, Inc., 50906, 68130
ASKO Inc., 47130
Carrier Corp., 50908, 50910, 68131, 68133, 68400
Consolidated Industries, 34249
Consolidated Industries Corp., 44509
Ducane Co. Inc., 46170, 68134
Lennox Industries Inc., 46172, 62107, 68136, 68137
New Harmony Systems Corp., 33089
Trane Co., 58163, 68138
York International, 34043, 44511
Electric and magnetic field effects research and public information dissemination program; solicitation of non-Federal financial contributions, 59461, 64404
Investor-owned utilities; net income neutrality certification applications, 42308, 52952
Meetings:
Quality metrics, 61900
State Energy Advisory Board, 55063
Renewable energy and energy efficiency technologies program (demonstration and commercial application) management plan; availability, 58856, 68462
Residential buildings, new non-Federal; voluntary energy conservation performance standards; withdrawn, 42959

Energy Information Administration

NOTICES
Agency information collection activities under OMB review, 539, 540, 4985, 7217, 15139, 21147, 21298, 21447, 21710, 26535, 30155, 35441, 37924, 40416, 40634, 40803, 42956, 44333, 47438, 48054, 53504, 54127, 57590, 64562, 64567, 65586, 68128, 68883
Crude oil and refined petroleum product information; revision and comment solicitation, 68129
Electric power information publications; availability, 15139
Energy Policy Act:
Data needs and user requirements examination, 26536
Forms; availability, etc.:
Coordinated regional bulk power supply program report, 16655
Financial reporting system, 26749
Natural gas program package, 17579
Nuclear and uranium data program package, 64399
Petroleum marketing survey, 16818
Residential transportation energy consumption survey, 21711
Standard contract for disposal of spent nuclear fuel and/or high-level radioactive waste, 37721
Meetings:
American Statistical Association Committee on Energy Statistics, 16180, 53189
Reporting and recordkeeping requirements, 68883
Reports; availability, etc.:
Cost, safety, and environmental analysis of effects of residential heating and cooling by heating oil, natural gas, and electricity, 57814

Energy Research Office

NOTICES
Committees; establishment, renewal, termination, etc.:
Basic Energy Sciences Advisory Committee, 4429
Health and Environmental Research Advisory Committee, 62342
High Energy Physics Advisory Panel, 5389
Grants and cooperative agreements; availability, etc.:
Advanced battery technology research and development, 58544
Atmospheric ozone, ultraviolet-B (UV-B), and aerosol research, 40128
Computer hardware advanced mathematics and climate physics program, 64937, 68462
Energy biosciences program, 63162
Experimental program to stimulate competitive research, 3266
Human genome program, 8746, 8747
Mid-latitude atmospheric ozone/UV-B survey; trends, distributions, and chemical determinants; evaluation, 3541
National Biomedical Tracer Facility; project definition study, 53197
Radon; health effects research, 40129
Special research program—
Atmospheric radiation measurement program, 17223
Molecular biological techniques in ocean margins system, 11221
Pre-freshman enrichment program, 37475
University reactor instrumentation program, 3267
University reactor sharing program, 3268
International Thermonuclear Experimental Reactor project, U.S. Home Team; task area leader applications, 30156
Meetings:
Fusion Energy Advisory Committee, 8051, 16821
Health and Environmental Research Advisory Committee, 11849
High Energy Physics Advisory Panel, 11849, 50915

Engineers Corps

RULES
Danger zones and restricted areas:
Back River, VA, 47788
Behm Canal near Ketchikan, AK, 6718
Chesapeake Bay, VA, 53427
Definitions, procedural type requirements, etc., 37606
Gulf Coast Homeports at Ingleside, TX, 6718
Kuluk Bay near Adak, AK, 26046, 42237
Pacific Ocean, HI, 53427
Pacific Ocean offshore Camp Pendleton, CA, 53426
San Francisco Bay, CA, 64383
San Nicholas Island, CA, 21226, 42237
San Pedro Bay, CA, 42237
Water pollution control:
Clean Water Act—
Regulatory programs; United States and navigable waters definition; discharge of dredged or fill material; and prior converted croplands policy, 45008, 48424

PROPOSED RULES
Danger zones and restricted areas:
Atlantic Ocean south of Chesapeake Bay entrance, VA, 17373
Back River, VA, 37889
Cooper River and tributaries, SC, 47786
Kuluk Bay near Adak, AK, 6768
Norfolk Naval Shipyard, VA, 17374

NOTICES
Committees; establishment, renewal, termination, etc.:
Abiquiu Lake Citizens Advisory Council, 21562
Contracting officers; role of District Commander in management oversight, 50542
Environmental statements; availability, etc.:
Abiquiu Reservoir land purchase, NM, 21563
Adam's Rib Recreation Area, CO; wetlands, permit to fill, 33436
Anacostia River and tributaries, DC and MD; fish and wildlife restoration actions; feasibility study, 47718
Auburn, WA; thoroughbred horse racing facility, 67779
Baltimore Harbor anchorages and channels, MD; feasibility study, 69352
Big Sunflower River Basin Project, MS; flood control study, 36189, 44507
Central City municipal water supply project, CO, 5960
Corpus Christi, TX; deepwater port, 34038
Humboldt Harbor and Bay deepening project, CA, 65974
Jefferson Parish, LA; public golf course and residential and commercial development, 64397
Livingston Parish flood study, LA, 6953
Lower Snake River, ID and WA; juvenile salmon biological drawdown test, 25976
Mainstem Passaic River, NJ; flood protection plan, 28954
McClellan Air Force Base and City of Sacramento, CA; Magpie Creek diversion improvement project, 16402
McCook Reservoir, IL; Chicagoland underflow plan, 59019
Missouri River Levee System, MO; construction feasibility reevaluation study, 29394
Portugues Dam and Reservoir, Rio Portugues, PR, 16178
Red River of the North, MN; impoundments cumulative impact evaluation study, 68635
Richmond Harbor, CA; deep-draft navigation improvements, 18083
Rio Anton Ruiz, PR; flood control study; withdrawn, 12361
Rio Fajardo, PR; flood control project, 69353
San Clemente Creek, Corte Madera, CA; Marin County shoreline study, 44175, 44807
San Diego emergency storage reservoir project, CA, 14564
Terrebonne Parish, LA; hurricane and wetland protection, 18084
Water Supply Improvement Project, CA; terminated, 13254
Westwego to Harvey Canal, LA; hurricane protection project post authorization change study, 29394
White River, IN; flood control project, 61894
Willamette River Basin, OR; temperature control facilities installation, 11401
Yazoo Backwater Area, LA, 52103
Grants and cooperative agreements; availability, etc.:
Construction productivity advancement research program, 69354
Little Goose and Lower Granite Projects, Snake River, WA; reservoir drawdown; damage

claims filing and processing procedures, 16403
Meetings:
Coastal Engineering Research Board, 11221, 12580, 50905
Environmental Advisory Board, 6388
Inland Waterways Users Board, 12580, 36189, 36949, 37718, 50906
Patent licenses; non-exclusive, exclusive, or partially exclusive:
Weld quality monitor, etc., 64398
Recreational user fees, 51325
Regulatory guidance letters, 17209, 29395, 47719, 52290
Reports; availability, etc.:
Wetlands in New Jersey's Hackensack Meadowlands; advanced identification basis, 3555
Subcontractor claims; Aircraft Maintenance Management Facility, Eielson Air Force Base, AK, 16178
Water resource development projects; recreational user fees, 52747
Wetland delineation certification program; training, 19806

Engraving and Printing Bureau

PROPOSED RULES
United States currency and other securities; distinctive paper, 59973

Environmental Protection Agency

RULES
Acquisition regulations:
Cost proposals submission by offerors, 45843, 45845
Air pollutants, hazardous; national emission standards:
Asbestos, 51784
Benzene waste operations, 3072
Coke oven batteries, 57898
Early reductions of hazardous air pollutants; compliance extensions, 26916, 62539
Montana, 5294, 64158
North Dakota, 5294
Perchloroethylene emissions from dry cleaning facilities, 49354, 66287
South Dakota, 5294
State programs approval and Federal authorities delegation, 62262
Wyoming, 5294
Air pollution; standards of performance for new stationary sources:
Calciners and dryers in mineral industries; correction, 40591
Newton Power Station, Central Illinois Public Service; alternative compliance method, 28780
Volatile organic compound (VOC) emissions—
Synthetic organic chemical manufacturing industry reactor processes, 45948
Air pollution control; new motor vehicles and engines:
Clean fuel fleet credit programs, transportation control measure exemptions, and related provisions, 11888
Gasoline- and methanol-fueled light-duty vehicles and trucks and heavy-duty vehicles; evaporative emission regulations, 16000
Correction, 34535
Public workshop, 19211
Heavy duty engines; retrofit/rebuild requirements for 1993 and earlier urban buses; and nitrogen oxides emissions and on-highway diesel fuel, sulphur content, 21359
Heavy-duty engines and vehicles, including heavy light-duty trucks; nonconformance penalties, 65832
Highway diesel fuel, sulphur content; and heavy-duty diesel engines, nitrogen oxides emissions, etc.; meeting, 13413
Light-duty vehicles and trucks—
Durability testing procedures and allowable maintenance; 1994 and later model years, 3994
Gaseous and particulate emissions, 33207
Short test emission and revised performance warranty regulations; 1996 and later model years, 58382
On-board diagnostic systems on 1994 and later model year light-duty vehicles and trucks, 9468
On-highway heavy-duty diesel engine smoke standards; certification testing and selective enforcement audit testing waivers, 66289
Urban buses; particulate emissions standards; and heavy-duty engines; nitrogen oxides emissions standards, 15781
Urban bus retrofit/rebuild equipment certification; 1993 and earlier model years; public workshop, 36871
Air programs:
Acid rain program—
Quarterly electronic and magnetic data reporting for continuous emissions monitoring (CEM) rule; meeting, 67692
Ambient air quality standards for sulphur oxides, 21351
Ambient air quality standards, national; ozone, 13008
Clean Air Act—
Special exemptions; Guam, 43042
Outer Continental Shelf regulations, 14157, 44616
Consistency update, 16625, 59172
Correction, 47398
Corresponding onshore area designation; reconsideration petition denied, 61027
Particulate matter (PM 10) prevention of significant deterioration; maximum allowable increases, 31622, 34903
Stratospheric ozone protection—
Class I ozone-depleting substances; nonessential products ban, 4768, 8820, 69672
Class II ozone-depleting substances; nonessential products ban, 69638
Labeling requirements, 8136
Ozone-depleting chemicals; substitutes evaluation and regulation and significant new alternatives policy program, 54892
Ozone-depleting substances; accelerated phaseout schedule; baseline production and consumption allowances, 40048, 65018, 69235
Refrigerant recycling, 28660, 36516
Air programs; fuel and fuel additives:
Emissions control system performance warranty regulations and voluntary aftermarket part certification program, 65552
Gasoline and alcohol blends; Federal Reid Vapor Pressure (RVP) volatility standard—
Colorado, 26067, 46508
Gasoline and alcohol blends volatility, 14476
Correction, 19152
Guam; diesel fuel sulfur requirement; exemption petition, 48968
Air programs; State authority delegations:
Georgia, 20
Montana, 5294
North Dakota, 5294
South Carolina, 33025
South Dakota, 5294
Tennessee, 7189
Wyoming, 5294
Air quality implementation plans:
Ambient air quality surveillance; ozone and nitrogen oxides and volatile organic compounds (including aldehydes) and meteorological parameters monitoring, 8452
Preparation, adoption, and submittal—
Air quality models guideline, 38816
General Federal actions; conformity to Federal or State implementation plans; correction, 63214, 67442
Sources categories list and regulatory schedules for air emissions from other solid waste incinerators; availability, 58498
Vehicle inspection and maintenance program requirements, 59366
Transportation plans, programs, and projects; Federal or State implementation plan conformity, 62188
Air quality implementation plans; approval and promulgation; various States:
Alabama, 21542, 25566, 33769, 45439, 50262
Alaska, 43084
California, 8545, 15282, 28354, 28356, 28357, 28926, 33194, 33196, 34904, 34906, 37421, 43798, 45440, 45442, 45444, 45445, 47831, 50850, 62532, 64157, 66280, 66282, 66283, 66285, 66286
Colorado, 49434, 50269, 68036
Connecticut, 10957, 65930
Delaware, 40065
Florida, 15277, 37658
Georgia, 6093
Idaho, 39445
Illinois, 3841, 3844, 12541, 17780, 31653, 34907, 45448, 47379, 48312, 54291
Indiana, 6606, 18161, 33201, 33340, 43083, 46541, 62534
Iowa, 6093, 27939, 50266
Kansas, 3847
Kentucky, 54516
Louisiana, 38058
Maine, 15281, 15422, 33767
Maryland, 18010, 28926, 40060, 63085
Maryland et al., 50846
Massachusetts, 3492, 10964, 14153, 34908, 48315
Michigan, 28359, 34227, 44456, 64678
Minnesota, 15431, 34529
Missouri, 45451, 57563
Montana, 5294, 6056, 41430, 52237, 64158, 67324
Nebraska, 45452
New Hampshire, 4902, 29973
New Jersey, 29975
New Mexico, 10970, 10977, 27937, 47383, 62535, 67326, 67330
New York, 40057, 40062, 50851
North Carolina, 47391
North Dakota, 5294, 54041
Ohio, 11967, 15278, 32057, 33914, 42671, 46867, 47211, 50516, 54513, 65286, 65933
Correction, 61143
Oklahoma, 38060
Oregon, 10972, 31654, 47385, 50848, 64161, 65934
Pennsylvania, 17778, 19066, 28362, 33192, 33197, 33200, 33203, 34911, 50517, 53885, 57561

Rhode Island, 65930
South Dakota, 5294, 37423
Tennessee, 10980, 18011, 25776, 25777, 50271
Texas, 45454
Virginia, 10982, 11374, 33205, 45457
Washington, 4578, 37426, 40056, 40059
West Virginia, 28924, 34526, 48309
Wisconsin, 28361, 29537, 29783, 29787, 34225, 34226, 34528, 43080, 64155
Wyoming, 5294
Air quality planning purposes; designation of areas:
Alabama, 3848
California, 62544
Colorado, 68036
Illinois, 25567, 47379
Minnesota, 15776, 34532, 50275, 60495
Moderate PM-10 nonattainment areas in California and Nevada; reclassification to serious areas, 3334
Montana, 53886
Montana et al., 53888
New Mexico, 47383
New York, 50851
North Carolina, 47391
Oregon, 47385, 49931, 64161
PM-10 and sulfur dioxide national ambient air quality standards; redesignation of certain areas as nonattainment areas, 67334
Tennessee, 17783, 50271, 69235
Washington, 64490
Wyoming, 4348, 17892
Clean Air Act:
Acid rain program—
Allocations and reserves, 15634, 33769
Allowance system, continuous emissions monitoring and excess emissions, 3590, 34126, 40746
Allowance tracking system; manual recordation of allowance transfers, 48318
Clean fuel fleet emission standards, 64679
Drinking water:
National primary drinking water regulations—
Anlytical techniques; trihalomethanes, 41344
Safe Drinking Water Act; underground injection control program; wells authorized by rule, etc., 63890
Freedom of Information Act; implementation:
Disclosure of confidential information to responsible parties, 458
Correction, 5061
Hazardous waste:
Corrective action management units and temporary units, 8658
Identification and listing—
Boilers and industrial furnaces; burning of hazardous wastes, 6607, 59598
Exclusions, 40067, 42238
Four large-volume wastes from electric utility power plants coal combustion, 42466
Toxicity characteristics; correction, 6854
Used oil, 26420, 33341
Land disposal restrictions—
Ignitable and corrosive characteristic wastes treatment standards vacated, 29860
Newly identified and listed wastes and contaminated debris, 28506
Third third wastes; cyanide and sulfide reactive wastes, 14317
Oil, gas, and geothermal energy exploration, development, and production waste determinations, 15284
Solid waste disposal facility criteria (landfills), 51536
Correction, 53136
State underground storage tank program approvals—
New Hampshire, 58624
Rhode Island, 6894
Washington, 47217
Testing and monitoring activities, 46040
Underground storage tanks—
Financial responsibility requirements (petroleum), 9026
Hazardous waste program authorizations:
Alabama, 14319, 49932
Arizona, 57745
Arkansas, 52674
Florida, 59367
Georgia, 9120, 11539, 12174, 60388
Guam, 15806
Michigan, 51244
Minnesota, 500, 14321
Mississippi, 18162, 54044
Missouri, 3497
New Jersey, 59370
New Mexico, 52677
North Carolina, 31474
Oklahoma, 50854, 52679
South Carolina, 7865
South Dakota, 47216
Utah, 8232, 26689
Vermont, 26242, 31911
Virginia, 32855
Wisconsin, 31344, 49199
Indian Environmental General Assistance Program Act (1992); Indian tribal government environmental protection program grants, 63876
Pesticide programs:
Pesticide export policy, 9062
Pesticide residue removal compliance programs; interim adequacy determination, 43994
Pesticides; tolerances in food, animal feeds, and raw agricultural commodities:
1[[2-(2,4-Dichlorophenyl)-4-propyl-1, 3-dixolan-2-yl]methyl]-1H-1,2, 4-tri azole, etc., 8697, 29549, 42672
2-(2-chlorophenyl)methyl-4,4-dimethyl-3-isoxazolidinone, 15803
2-Butenedioic acid(Z)-, polymer with ethenol and ethenyl acetate, sodium salt, 50853
2-Methyl-4-isothiazolin-3-one, etc., 59662
2-[methyl[(perfluoralkyl)alkyl(C2-C8)sulfonyl]amino]alkyl(C2-C8)acrylate-alkyl(C2-C8)methacrylates-N-methyloacrylamids copolymer, 64495
4-(dichloroacetyl)-1-oxa-4-azaspiro[4.5]decane, 32300
Acetic acid, etc., 47214
Acrylic acid-sodium acrylate-sodium-2-methylpropanesulfonate copolymer, 25782
Aldicarb, 34712
Aluminum tris(o-ethylphosphonate), 19352
Amitraz, 14314
Azadirachtin, 8695
Benomyl, etc., 37862
Reinstatement, 48456
Beta-(4-chlorophenoxy)-alpha-(1,1-dimethylethyl)-1H-1,2,4-triazole-1-ethanol, 46084, 62038
Boric acid and its salts, etc., 44282
Bufencarb, 32303
Captan, 41430
Carbon disulfide, 33770
Chlorpyrifos, 19354
Clomazone, 8696
Clopyralid, 54296
Cross-linked polyurea-type encapsulating polymer, 38977
Crufomate, 32302
Cyromazine, 44766, 54043
Dicamba, 62039
Dichlorvos, 59663
Dimethenamid, 14316
Dimethoate, 63294
Dinoseb, 47215
Dry bulb onions, 64496
Endrin, 32296
EPN (O-ethyl-O-p-nitrophenyl benzene thiophosphonate), 32297
Ethoxylated polyarylalkylphenols, 25780
Ethylene dibromide, 65554
FD&C Red No., 0, 32295
Fensulfothion, 60558
Fenpropathrin, 19357
Flumetsulam, 57966
Fluoride compounds, 26687
Correction, 37867
Fumaric acid-isophthalic acid styrene-ethylene/propylene glycol copolymer, 32301
Glyphosate, 36358, 62036
Hexakis(2-methyl-2-phenylpropyl)distannoxane, 48320
Hexane, etc., 54294
Imazalil, 30120
Imazethapyr, 64492
Metalaxyl, 15804, 16776, 30122
Metarhizium anisopliae strain ESF1, 29119
Methyl methacrylate-2-sulfoethyl methacrylate-dimethylaminoethyl methacrylate-glycidyl methacrylate-styrene-2-ethylhexyl acrylate graft copolymer, 15802
Nitrapyrin, 32303
N,n-diethyl-2-(1-naphthalenyloxy)propionamide, 34913
Norflurazon, 36359
Paraquat, 33554
Pendimethalin, 11377, 33772
Pentyl 2-chloro-4-fluoro-5-(3,4,5,6-tetrahydrophthalimido) phenoxyacetate, 48322
Perfluidone, 32299
Phorate, 62037
Polyvinyl acetate-polyvinyl alcohol copolymer, etc., 40364
Profluralin, 32298
Propionic acid, 6893
Puccinia canaliculata (ATCC 40199), 51013
Semiochemical dispensers, 64493
Silvex, 33211
Sodium arsenite, 39153
Sodium bisulfate, 25779
Spod-X bioinsecticide, 25783
Streptomyces sp. strain K61, 21402
Terbufos, 29118, 30220
Tetrapotassium pyrophosphate, 8699
Thiodicarb, 42673
Titanium dioxide, 34914
Tolerance processing fees, increase, 16094
Tomato pinworm insect pheromone, 34375
Toxaphene, 46087
Trimethylolpropane, etc., 44764
Urea-formaldehyde copolymer, 34376
Vinyl acetate-allyl acetate-monomethyl maleate copolymer, etc., 37861
Public information:
Senior environmental employment program; confidentiality of business information, 7187
Radiation protection programs:
Spent nuclear fuel, high-level and transuranic radioactive wastes management and disposal; environmental protection standards, 66398
Uranium and thorium mill tailings; health and environmental standards, 60340
Reporting and recordkeeping requirements; technical amendments, 18014, 27472, 34198, 34369
Solid wastes:
Corrective action management units and temporary units, 8658

150-255 O - 94 - 2 (3)

Sewage sludge; use and disposal standards, 9248
Superfund program:
CERCLA administrative hearing procedures for claims asserted against Superfund, 7704
Hazardous substances, pollutants, and contaminants; response claims procedures, 5460
Hazardous substances releases; reimbursement to local governments for emergency response, 4816
Lead metal, lead compounds, lead-containing hazardous wastes, and methyl isocyanate; reportable quantity adjustments, 35314
National oil and hazardous substances contingency plan—
National priorities list update, 7189, 7492, 12142, 15287, 30989, 46087, 52018, 54297, 59369, 61029, 63531, 69238
Off-site response actions; procedures for planning and implementing, 49200
Toxic chemical release reporting; community right-to-know—
Acetophenone, etc., 63500
Di-n-octyl phthalate, 51785
Freon-113, etc.; correction, 32304
Ozone depleting chemicals, 63496
Toxic substances:
Asbestos; manufacture, importation, processing, and distribution; commerce prohibitions, 58964
Export notifications; reporting and recordkeeping requirements, 40238
Health and safety data reporting rule—
List; terminations, 42675
Polychlorinated biphenyls (PCBs)—
Asbestos; nomenclature change, 15808
Disposal and storage of waste; notification requirements, 59372
Waste oil use, 15435, 32060
Preliminary assessment information and health and safety data reporting rules—
List additions, 13556, 28511, 47647, 68311, 68317
Significant new use rule; amendment, 29946
Significant new uses—
1-Butene, polymer with 2-butene and 2-methyl-1-propene, epoxidized, 26691
2-Butenedioic acid (Z), mono (2-((1-oxopropenyloxy))ethyl) ester, etc.; correction, 7190
Alkali metal nitrites, 27940
Benzoic acid, etc., 26690
Coconut oil; reaction products with tetrahydroxy branched alkane esters of trisubstituted benzenepropanoic acid, 27205
Halogenated phosphate ester, etc., 51694, 68310
Heterocyclic aldehyde imine, 27206
Phenol, 4,4'-(9H-fluoren-9-ylidene)bis-, 27207
Polymer of substituted aryl olefin; withdrawn, 45842
Silicone ester polyacrylate, etc., 51672
Substituted ethyl alkenamide, etc., 32228
Testing requirements—
Chloroethane, etc. (drinking water contaminants), 59667
Neurotoxicity, 40262
N-methylpyrrolidone, 61814
Refractory ceramic fibers, 28517
Test rules and consent orders; test standards and schedules; modifications, 30989
Water pollution; effluent guidelines for point source categories:
Oil and gas extraction, offshore, 12454
Organic chemicals, plastics, and synthetic fibers category, 36872
Water pollution control:
Clean Water Act—
Indian tribes; qualification for treatment as States under Section 404 State program regulations, 8172
Regulatory programs; United States and navigable waters definition; discharge of dredged or fill material; and prior converted croplands policy, 45008, 48424
Treatment of Indian tribes as States, 67966
National pollutant discharge elimination system—
State sewage sludge management program requirements, 9404
Ocean dumping; site designations—
Atlantic Ocean offshore Fort Pierce, FL, 46544
Massachusetts Bay, 42496
Matagorda Ship Channel, TX, 64497
Norfolk, VA, 35884
Pesticide chemical manufacturing category effluent limitations guidelines pretreatment and new source performance standards, 50637
Water quality standards; priority toxic pollutants, numeric criteria; State compliance, 31177, 34499, 36141

PROPOSED RULES

Air programs:
Pulp, paper, and paperboard industries; effluent limitations guidelines, pretreatment standards, and new source performance standards, 66078
Air pollutants, hazardous; national emission standards:
Benzene waste operations, 15457
Chromium compounds; industrial process cooling tower emissions, 43028
Chromium emissions from hard and decorative chromium electroplating and chromium anodizing tanks, 65768
Coke oven batteries
Hearing, 328
General provisions, etc., 42760
Halogenated solvent cleaning, 62566
Halogenated solvent emissions from organic solvent cleaners, 16808
Hazardous air pollutants list; additions and deletions, 45081
Off site waste operations, 66336
Perchloroethylene emissions from dry cleaning facilities
Meeting, 53900
State programs approval and Federal authorities delegation, 29296, 33242
Synthetic organic chemical manufacturing industry and seven other processes, 11201, 11667, 53478
Wood furniture manufacturing; volatile organic emissions; proposed rules and/or guidelines development; meetings, 4391, 12352, 13571, 21276
Air pollution; standards of performance for new stationary sources:
Appendix A; test methods 18, 26, and 26A; correction, 11709
Municipal solid waste landfills; new sources control and emission guidelines for existing sources, 33790
Air pollution control; new motor vehicles and engines:
Emission defect reporting requirements
Public workshop, 34970
Emissions of oxides of nitrogen and smoke from new nonroad compression-ignition engines at or above 50 horsepower, 28809, 51595
Federal emission test procedure review; public workshop, 11202
Heavy-duty engines and vehicles, including heavy light-duty trucks; nonconformance penalties, 19087
Light-duty vehicles and trucks; gaseous and particulate emission and revised performance warranty regulations; 1994 and later model years, 3380, 13730
Methanol-fueled motor vehicles and engines and petroleum-fueled motor vehicles, 11816
On-board diagnostic systems on 1994 and later model year light-duty vehicles and trucks; workshop, 34013
Refueling emissions for light-duty vehicles and trucks and heavy-duty vehicles, 30731, 33417
Small Non-Road Engines Emissions Control Negotiated Rulemaking Advisory Committee; meetings, 4392, 33061, 34389, 47414, 55033
Air programs:
Accidental release prevention; regulated substances and thresholds list; petition requirements, 5102, 13174
Acid rain program—
Continuous Emission Monitoring (CEM) Data Acquisition and Handling Systems (DAHS) certification, and electronic and magnetic data reporting; meeting, 32318
Sulfur dioxide combustion sources; allowance market participation; opt-in rule, 50088, 63134
Architectural and Industrial Maintenance Coatings Negotiated Rulemaking Advisory Committee; meetings, 6200, 18062, 30007, 33578, 37450, 60572
Chemical accidental release prevention; risk management programs, 54190, 60419
Hearing, 65311
Clean Air Act—
Citizen suits brought on their own behalf, 7870
Clean fuel fleet emission standards, 32474, 35420
Federal operating permit programs—
Early reductions sources permits, 68804
Outer Continental Shelf regulations, 33589
Consistency update, 48619
Corresponding onshore area designations for OCS platforms, 61041
Protection of stratospheric ozone, 19080
Pulp, paper, and paperboard industry rulemaking; meetings, 6609, 26946, 31685
Stratospheric ozone protection—
Class II ozone-depleting substances; nonessential products ban, 50464
Labeling requirements, 69568
Ozone-depleting chemicals; substitutes evaluation and regulation and significant new alternatives policy program; correction, 28094, 33488
Ozone-depleting substances; accelerated phaseout schedule; baseline production and consumption allowances, 15014, 25793, 59630
Reporting and recordkeeping requirements, 38735
Special exemptions; Guam, 13579
Air programs; fuel and fuel additives:
Alaska; diesel fuel sulfur requirement exemption petition, 45307

California pilot test program and clean-fuel standards (CFVs) for light-duty vehicles and trucks, 34727, 42266
Deposit control additives specifications; consent decree, 54547
Deposit control gasoline additive standards, 64213
Reformulated gasoline; renewable oxygenate requirement, 68343
Air quality implementation plans:
Clean Air Act sanctions, 51270
Preparation, adoption, and submittal—
Economic incentive program rules, 11110
Economic incentive program rules; etc., 28542
General Federal actions; conformity to Federal or State implementation plans, 13836
Sources categories list and regulatory schedule for air emissions from other solid waste incinerators; availability, 31358
Visible emissions; methods for measurement, 61640
Transportation plans, programs, and projects; Federal or State implementation plan conformity, 3768
Air quality implementation plans; approval and promulgation; various States:
Alaska, 13572, 67754
Arizona, 34547, 64530
California, 322, 324, 8245, 12914, 27253, 27971, 28944, 34553, 36905, 39717, 45469, 45471, 45473, 45474, 47101, 47705, 50884, 50886, 51591, 63545, 65959, 66324
Colorado, 49001, 62304, 66326, 68094
Connecticut, 61040
Connecticut et al., 31928, 47707, 50304
Delaware, 11555, 62307
Delaware et al., 45874
Florida, 65307
Illinois, 5319, 12006, 12913, 15824, 16639, 28376, 33578, 47414, 49254, 49258, 51279, 57575, 62309, 63547, 65686, 65688, 65691
Indiana, 7762, 8247, 11200, 37450, 47415, 47701, 59427, 62067, 63549
Louisiana, 49464
Maine, 63316
Maryland, 8565, 50307, 51028, 62065, 65309
Massachusetts, 10998, 47103
Michigan, 40759, 47239, 48811, 49463
Minnesota, 34397, 47840, 49952, 49956
Missouri, 30730
Montana, 48339, 50530, 54081
New Hampshire, 5695
New Jersey, 38326
New Mexico, 18190, 48344
New York, 38108, 40107
North Dakota, 44799
Ohio, 19075, 31929, 32081, 37453, 41218, 48999, 49458, 49954, 59698, 66334
Oregon, 13230, 34394, 54086
Pennsylvania, 16639, 42914, 62560, 62563
Texas, 50311, 52467, 53693, 54089
Utah, 44802
Virginia, 34392, 43609, 57573
Washington, 13575, 14194, 21133
Wisconsin, 326, 41451, 48812, 51593
Air quality planning purposes; designation of areas:
Alaska, 13572, 67754
Arizona, 34547, 64530
California, 322, 324, 8245, 12914, 27253, 27971, 28944, 34553, 36905, 39717, 45469, 45471, 45473, 45474, 47101, 47705, 50884, 50886, 51591, 38331, 63545, 65959, 66324
Colorado, 49001, 62304, 66326, 68094
Connecticut, 61040
Connecticut et al., 31928, 47707, 50304
Delaware, 11555, 62307
Delaware et al., 45874
Florida, 44641, 65307
Illinois, 5319, 12006, 12913, 15824, 16639, 28376, 33578, 47414, 49254, 49258, 51279, 57575, 62309, 63547, 65686, 65688, 65691
Indiana, 7762, 8247, 11200, 37450, 47415, 47701, 59427, 62067, 63549
Iowa, 44639, 49467, 58999
Louisiana, 49464
Maine, 63316
Maryland, 8565, 50307, 51028, 62065, 65309
Massachusetts, 10998, 47103
Michigan, 40759, 47239, 48811, 49463
Minnesota, 34397, 47840, 49952, 49956
Missouri, 30730
Montana, 36908, 48339, 50530, 54081
New Hampshire, 5695
New Jersey, 38326
New Mexico, 18190, 48344
New York, 38108, 40107
North Dakota, 44799
Ohio, 19075, 31929, 32081, 37453, 41218, 48999, 49458, 49954, 59698, 49954, 59698, 66334
Oregon, 13230, 34394, 34403, 54086
Pennsylvania, 16639, 42914, 62560, 62563
Tennessee, 16806
Texas, 50311, 52467, 53693, 54089
Utah, 44802
Virginia, 34392, 43609, 57573
Washington, 13575, 14194, 21133
Wisconsin, 326, 41451, 48812, 51593
Clean Air Act:
Acid rain program—
Allowance allocations and reserves, 44482
Allowance system; substitution and reduced utilization plans, 69314
Nitrogen oxides emission reduction program, 5950
Permits and allowance system; substitution and reduced utilization plans, 60950
Enhanced monitoring program, 54648, 65573
Fuel and fuel additives; reformulated gasoline, 11722
Hearing, 17175
Workshop, 28946
Hazardous air pollution; control technology determinations for major sources; requirements; equivalent emission limitations by permit, 37778, 45476
Lead nonattainment areas; State implementation plans, 67748
Small business stationary source technical and environmental compliance assistance program for Region 2 States, 67383
Drinking water:
Disinfection By-Products Negotiated Rulemaking Advisory Committee meetings, 3002, 8565, 12199, 18062, 21276, 32474
National primary and secondary drinking water regulations—
Fluoride, 68826
Regulated drinking water contaminants; analytical methods, 65622
Grants, State and local assistance:
Ohio; maintenance of effort reduction, 40106
Hazardous waste:
Hazardous waste management system; recycling regulatory program, 8028, 18197
Hazardous Waste Manifest Rulemaking Committee; meeting, 7501, 13730, 25591, 30049, 37991, 44799, 60572
Identification and listing—
Exclusions, 6925, 58521, 67389
Treatability studies sample exclusion, 36367
Wood surface protection processes, identification, listing, treatment, storage, and disposal, 25706, 34977
Land disposal restrictions—
Newly identified and listed hazardous wastes and soil, 48092, 59976
Third third wastes; response to court decision, 4972
Petroleum-contaminated media and debris from underground storage tanks; exemption, 8504
Reportable quantity adjustments, 54836
Solid waste and hazardous waste recycling definition; meeting, 16517, 32881, 42711, 53688, 58315
Solid waste disposal facility criteria (landfills); compliance date delay, 40568
State underground storage tank program approvals—
Washington, 21135
Testing and monitoring activities, 46052
Wood Furniture Manufacturing Industry Negotiated Rulemaking Advisory Committee; meetings, 34011, 42518, 60419
Pesticide programs:
Federal Insecticide, Fungicide and Rodenticide Act requirements; natural cedar pesticides exemption, 42711
Microbial pesticides; experimental use permits and notifications, 5878, 16762
Natural cedar pesticides exemption; notification to Agriculture Secretary, 34404
Pesticide management and disposal, 26856
Pesticides; tolerances in food, animal feeds, and raw agricultural commodities:
1-[[2-(2,4-dichlorophenyl)-4-propyl-1,3-dioxolan-2-yl]-1H-1,2,4-triazole, etc., 32620
2-Butenedioic acid(Z)-, polymer with ethenol and ethenyl acetate, sodium salt, 40394
2-Methyl[(perfluoroalkyl) sulfonyl]amino]alkyl(C2-C8)acrylate-alkyl(C2-C8)methacrylates-N-methylolacrylamid copolymer, etc., 13239
4-(Dichloroacetyl)-1-oxa-4-azaspiro[4.5]decane, 19387
Acetyl tributyl citrate, 59700
Acorn squash, etc., 44990
Acrylic acid-sodium acrylate-sodium-2-methylpropanesulfonate copolymer, 12199
Acrylonitrile-styrene-hydroxyporoyl methacrylate copolymer, 62069
Arthropod pheromones, 64538
Beta-(4-chlorophenoxy)-alpha-(1,1-dimethylethyl)-1H-1,2,4-triazole-1-ethanol, 49265
Boric acid and its salts, etc., 34972
C.I. pigment violet no. 23, etc., 34973
Carbophenothion, 54316
Chlorpyrifos, 67759, 68621
Clethodim, 62075
Clopyralid, 41452
Cross-linked polyurea-type encapsulating polymer, 25792
Cypermethrin, 54092
Cyromazine, 34975
Definitions and interpretations, etc.—
Sorghum, 62074
Diallate, 51031
Dimethoate, 46147

Dry bulb onions, 49263
Ethoxylated polyarylalkylphenols, 8728
Ethyl 4,4'-dichlorobenzilate (chlorobenzilate), etc., 32320
Ethylene dibromide, 32319
FD&C Red No., 0, 12200
Fensulfothion, 37893
Food commodities; portion to be analyzed for pesticide residues, 50888
Fumaric acid-isophthalic acid styrene-ethylene/propylene glycol copolymer, 13238
Glyphosate, 26725, 43828
Hexakis [2-methyl-2-phenylpropyl] distannoxane, 36366
Hexane, etc., 4131
Metalaxyl, 13241
Metsulfuron methyl, 64536
N,N-Bis 2-(omega-hydroxypolyoxyethylene/polyoxypropylene) ethyl alkylamine, 59699
N,N-diethyl-2-(1-naphthalenyloxy) propionamide, 19391
Orthoarsenic acid, 49267
Paraquat, 13234
Pendimethalin, 19389
Pentachloronitrobenzene, 49264
Pentyl 2-chloro-4-fluoro-5-(3,4,5,6-tetrahydrophthalimido)phenoxyacetate, 39180
Permethrin, etc., 54094
Phorate, 46149
Polyethylene glycol-polyisobutenyl anhydride-tall oil fatty acid copolymer, 68827
Polyvinyl acetate-polyvinyl alcohol copolymer, etc., 30131
Ronnel, 60573
Semiochemical dispensers, 43830
Sodium bisulfate, 8729
Sodium salt of acifluorfen, 40395
Terbufos, 13236
Trimethylolpropane, 62071
Trimethylolpropane, etc., 27974
Urea-formaldehyde copolymer, 21432
Vinyl acetate-allyl acetate-monomethyl maleate copolymer, etc., 27973
Vinyl acetate-ethylene copolymer, 62072
Privacy Act; implementation, 61638
Radiation protection programs:
Compliance certification criteria, 8029
Hearings and dockets, 8028, 13731
Radionuclides-contaminated site cleanup level requirements, 54474
Spent nuclear fuel, high-level and transuranic radioactive wastes management and disposal; environmental protection standards, 7924, 8029, 15320
Uranium and thorium mill tailings; health and environmental standards, 32174
Regulatory agenda, 24996, 56998
Solid wastes:
Municipal solid waste landfill facilities; local government owners and operators; financial assurance mechanisms, 68353
Paper and paper products containing recovered materials; Federal procurement guidelines; public forum, 9554
Superfund program:
National oil and hazardous substances contingency plan—
Cooperative agreements and State contracts for Superfund response actions, 53688
National priorities list update, 18197, 27507, 34018, 37693, 42519, 42916, 44804, 45082, 50893, 60825, 63551, 64539
Revisions, 54702
Radionuclide releases; administrative reporting exemptions, 6056, 12876
Solid waste and hazardous waste recycling; definition—
Meetings, 38546, 48012
Toxic chemical release reporting; community right-to-know—
Barium sulfate, 32622
Chromium, etc., 34738, 46596
Di-n-octyl phthalate, 4133
Facilities coverage, 19308
Formic acid, etc., 47709
Glycol ethers category, 36180, 60574
Sulfuric acid and hydrochloric acid
Meeting, 11002
Meeting and comment extension, 6609
Toxic substances:
Asbestos-containing materials in schools—
State waiver requests, 8926
Battery recycling deposit requirement; citizens' petition denied, 46921
Chemical substances manufactured in quantities of 1,000 kilograms or less per year; premanufacture notification exemption, 7646
Comprehensive assessment information rule; amendments, 63134
Hexavalent chromium-based water treatment chemicals prohibition in comfort cooling towers, 63148
Pollution prevention—
Lead; dangerous levels identification rule; meetings, 31686
Polychlorinated biphenyls (PCBs)—
Disposal and storage of waste; notification requirements, 6184, 12352, 13128
Reclassification of PCB and PCB-contaminated transformers, 60970
Polymers; premanufacture notification, 7679
Premanufacture notification regulations—
Hearing, 17040
Revision, 7661
Significant new uses—
2,3,5,6,-tetrachloro-2,5-cyclohexadiene-1,4-dione, 27980
2,5-Dimercapto-1,3,4-thiadiazole, alkyl polycarboxylate, 48346
Acrylate esters, 61649
Adipic acid, etc., 26727
Aluminum cross-linked sodium carboxymethylcellulose, 32628, 46921
Amide of polyamine and organic acid, 27255
Benezenepropanoic acid, etc., 50896
Dialkyldialkoxysilane; withdrawn, 33792
Ethane, 1,1-dichloro-1-fluoro-, 48347
Expedited process for issuing significant new use rules, 7676
Fluorene substituted aromatic amine, 40397
Hydrogenated arylated polydecene, 49271
Methane, bromodifluoro-, 48348
Phosphorylated oxoheteromonocycle polyoxyethylene alkyl ether, etc., 50895
Polymer of substituted aryl olefin, 45871
Pyridines, 32222
Sulfur bridged substituted phenols, 49269
Tetrafluoroalkenes, etc., 30741
Testing requirements—
Acetophenone, etc., 61654
Waste management, solid:
Degradable plastic ring carriers, 18062
Underground storage tanks containing petroleum; financial responsibility requirements, 43770
Water pollution; effluent guidelines for point source categories:
Pesticides chemicals manufacturing, 19392
Water pollution control:
Great Lakes System; water quality guidance, 20802, 42266
Correction, 21046
Meeting, 53168
Report availability, 47845
National pollutant discharge elimination system; State programs—
South Dakota, 46145, 47417
Ocean dumping; site designations—
Atlantic Ocean offshore Fort Pierce, FL, 12569
List reorganization, 32322
Lower Chesapeake Bay, VA, 27976
Massachusetts Bay, MA, 10999
Matagorda ship channel, TX, 43090
Oil pollution prevention—
Non-transportation-related onshore facilities, 8824, 19030
Water programs:
Pulp, paper, and paperboard industry rulemaking; meetings, 6609, 26946, 31685
Pulp, paper, and paperboard industries; effluent limitations guidelines, pretreatment standards, and new source performance standards, 66078

NOTICES

1987 Chesapeake Bay Agreement; exotic species; report availability, 51345
Agency information collection activities under OMB review, 549, 3948, 5971, 6633, 6786, 6954, 7779, 8593, 8594, 11409, 11599, 11600, 12033, 12034, 12227, 12964, 13591, 14209, 14397, 15872, 16664, 17230, 17891, 18216, 19249, 19419, 19666, 21453, 21978, 21979, 25639, 25830, 25986, 26135, 26136, 26541, 27279, 27280, 27281, 27729, 28014, 28863, 28864, 29574, 29827, 30048, 30049, 30165, 31378, 31383, 31384, 31519, 31520, 32530, 33093, 33271, 33628, 33629, 34046, 34582, 35000, 35449, 36407, 37733, 38756, 39203, 39541, 40131, 40642, 41470, 42320, 42726, 42962, 43106, 43350, 43889, 43890, 44517, 44670, 45106, 45887, 46189, 46640, 46967, 49507, 49994, 49995, 50546, 50547, 50918, 51341, 52106, 52757, 58166, 58696, 59260, 60625, 63344, 63940, 65181, 65182, 65590, 65709, 68642, 69359
Air pollutants, hazardous; national emission standards:
Asbestos; authority delegation to Virginia, 54135
Asbestos; roof removal operations; settlement agreement, 30784
Diethylene glycol monobutyl ether, etc.; deletion from list; petition denied, 4164
Early reductions compliance extensions; list, 11054, 47739
Promulgation schedule, 63941
Radon emissions from phosphogypsum stacks; proposed settlement agreement, 53198
Air pollution control; consent judgments:
Sulfur oxides; national primary ambient air quality standards, 31520
Air pollution control; new motor vehicles and engines:
California pollution control standards; Federal preemption waiver, 4166
Federal test procedure modifications; status report availability, 9563
Federal test procedure review; preliminary technical report, 29826

Air programs:
Ambient air monitoring reference and equivalent methods—
Advanced Pollution Instrumentation, Inc; Model 300 Gas Filter Correlation CO Analyzer, 47446, 58166
Columbia Scientific Industries Corp.; Model 5700 Sulfur Dioxide Analyzer, 64766
Control techniques guideline document: offset lithographic printing, 59261
Determination of lead concentration in ambient particulate matter by inductively coupled plasma optical emission spectrometry, 61902
Lear Siegler Measurement Controls Corp.; Monitor Labs Models 9810 Ozone Analyzer and 9850 Sulfur Dioxide Analyzer, 6964, 61909
Citizen suit settlement, 350
Clean Air Act—
Marine vessel loading operations; listing, 60021
Reasonably available control technology; guidelines, 54136
Control techniques guidelines document—
Batch processes, 68905
Industrial wastewater, 68906
Volatile organic compound (VOC) emissions; reactor processes and distillation operations; control techniques guidelines document availability, 60197
Air programs; fuel and fuel additive waivers:
Ethyl Corp., 35950, 64761
Air quality; prevention of significant deterioration (PSD):
Permit determinations, etc.—
Region II, 35450, 46189
Region VI, 13594
Alternative fuels research strategy; document availability, 4991, 17395
Atmospheric programs:
Halons; firefighting and explosion protection; essential uses, 6786, 53722
Clean Air Act:
Acid rain provisions—
National Allowance Data Base version 2.1, etc.; availability, 15720
Program allowance system; conservation verification protocols; availability, 14397
Retired unit exemptions, 51072, 61688
State permits, 32667, 34582, 38370, 39542, 39809, 40811, 40813, 42064, 42069, 43106, 46968, 48649, 51072, 57825, 58548, 61088
Sulfur dioxide control program; transferable allowances auctions and sales, 6962, 14210, 27563
Air pollution control; motor vehicle emission factors; model (MOBILES) availability, 7780, 29409
Citizens suits; proposed settlements, 17230, 33814, 35451, 38602, 41474, 69361
Employee commute options guidance; document availability, 13596
Hydrogen fluoride study; preliminary findings and meeting, 33441
Hydrogen fluoride study; report to Congress; availability, 58548
Mobile source emission reduction credits generation; guidance, 11134
Model Title V operating permits; draft availability, 25639
Montreal Protocol; CFCs, methyl chloroform, carbon tetrachloride, and HBFCs; essential use exemption nominations, 29410
Motor vehicle program; final agency actions, 42542
Oxygenated gasoline waiver applications—
California, 21719
Utah, 32531
Sulphur oxides; ambient air quality standards; availability, 44339
Urban bus testing program; advisory circular availability, 32121
Clean Air Act; consent decrees:
Environmental Defense Fund, Inc., 13595
Hydrochlorofluorocarbons (HCFCs), 58167
Methyl bromide, 58168
Natural Resources Defense Council, 33813
Nitrogen dioxide, 11859
Clean Water Act:
Coastal nonpoint source pollution State program guidance documents; availability, 5182
Section 404 permit program; dredged or fill material discharge—
New Jersey, 36958, 46190
Committees; establishment, renewal, termination, etc.:
Architectural and Industrial Maintenance Coatings Negotiated Rulemaking Advisory Committee et al., 48887
Clean Air Act Advisory Committee, 36407, 43110
Clean Air Scientific Advisory Committee et al., 34263
Environmental Financial Advisory Board, 12227
Environmental Policy and Technology National Advisory Council, 40813
FIFRA Scientific Advisory Panel, 11229
Hazardous Waste Identification Committee, 36200
Mining Wastes Policy Dialogue Committee, 29828
National Environmental Justice Advisory Council, 59723
Confidential business information and data transfer to contractors, 4992, 4993, 7225, 7783, 19250, 19423, 19667, 21722, 21980, 25641, 25642, 25834, 26322, 26542, 26974, 29219, 30050, 31026, 32943, 33272, 33629, 33814, 33815, 34582, 35952, 38567, 38758, 43890, 43892, 44518, 44519, 44816, 44817, 44818, 44819, 46639, 47446, 50359, 50360, 51630, 54145, 54347, 60198, 62121, 64307, 64575, 65709, 65710
Confidential business information claims policies and regulations; meeting, 31711
Drinking water:
Michigan; Class II injection wells; maximum allowable liquid pressure, 42543
Public water supply supervision program—
Arizona, 36960
California, 31024, 36961
Connecticut, 36685, 60855
Georgia, 31200
Hawaii, 33442, 45491
Idaho, 34047
Illinois, 26977
Indiana, 40815
Kansas, 64765
Louisiana, 5729
Maryland, 17395
Massachusetts, 34583, 66359
Michigan, 35451
Minnesota, 53932
Mississippi, 21170
Nebraska, 36686
Nevada, 21168, 45491
New Hampshire, 21719, 31024, 34800
New Jersey, 40816, 42543
New Mexico, 5729
New York, 40816, 61088
North Carolina, 31201, 45888, 58336
North Dakota, 17891
Northern Mariana Islands, 49508
Ohio, 37476, 39809
Oregon, 21579, 42320
Pennsylvania, 8594, 54588
Rhode Island, 60855
Tennessee, 31201
Utah, 12583
Virginia, 65980
Virgin Islands, 40817
Washington, 41471
Wisconsin, 31378
Underground injection control program—
Michigan, 57598, 61909, 65711
Environmental leadership program; proposed establishment, 4802
Environmental statements; availability, etc.:
Agency statements—
Comment availability, 3279, 4697, 5727, 5728, 6490, 7226, 8271, 9173, 11601, 12584, 13596, 15144, 16406, 17396, 18392, 19822, 21720, 26137, 27282, 28567, 29576, 31027, 31710, 32670, 33630, 34433, 35952, 36961, 38375, 39545, 40814, 42069, 43111, 44340, 45337, 46968, 47741, 48649, 49995, 51342, 52485, 53512, 54588, 58168, 59032, 60022, 61089, 63955, 64945, 65981, 68142, 69361
Weekly receipts, 3280, 4697, 5728, 6491, 7226, 8273, 9172, 11600, 12583, 13597, 15145, 16407, 17397, 18394, 19823, 21721, 26137, 27282, 28568, 29578, 31026, 31710, 32670, 33630, 34434, 35953, 36962, 38376, 39545, 40814, 42070, 43111, 44339, 45338, 46969, 47741, 48650, 49996, 51342, 52485, 53513, 54589, 58169, 59032, 60022, 61090, 62345, 63954, 64945, 65982, 68143, 69362
Eagle Pass Mine, TX, 64945
San Francisco Bay/Sacramento-San Joaquin Delta Esturary, CA; dredging and dredged material disposal, 39548
Tampa Electric Co. Polk Power Station, FL, 29577
Texas and Louisiana territorial seas oil and gas operations (NPDES), 8273
Federal Facility Compliance Act; enforcement authorities implementation; supplementary information, 49044
Grants and cooperative agreements; availability, etc.:
Environmental justice program; community groups, 63955

Exploratory research grants in biology, chemistry, physics, etc., 53199
Financial assistance programs—
Emergency planning and community right-to-know; States and Indian tribes, 16668
Grants, State and local assistance:
Environmental education and training programs, 27567, 40298
Environmental monitoring and assessment program, 6788
Experimental program to stimulate competitive research, 7781
Grantee performance evaluation reports—
Alabama et al., 26780
Missouri et al., 31711
Lead-based paint abatement workers; training grants, 19419
Pollution prevention incentives for States program, 16664
State water pollution control revolving fund program, 3552
Green Page listing of U.S. suppliers of environmental products and services, 13597
Hazardous waste:
Electric utility power plants; coal combustion wastes; report to Congress, 8273
Identification and listing—
Guidance document; availability, 19250
Land disposal restrictions; exemptions—
Allied-Signal, Inc., 11601
American Cyanamid, 40133
BASF Corp., 64575
BP Chemicals, Inc., 30926, 50920
Disposal Systems, Inc., 51631
Exxon Co., U.S.A., 40134
Gibraltar Chemical Resources, Inc., 8944
Morton International, Inc., 68907
Oxy Petrochemicals, Inc., 54148
Witco Corp., 8275
Underground (sti-P3) storage tanks; external corrosion potential evaluation and cathodic protection monitoring review, 55066
Wood Furniture Manufacturing Industry Negotiated Rulemaking Advisory Committee; meetings, 50361
Hazardous waste generators; waste minimization program elements; guidance availability, 31114, 41274
Human monitoring specimens archive; disposition to private sector or other governmental party; availability, 60625
Indirect exposure assessment; guidance document availability, 61688
Inventions, Government-owned; availability for licensing, 21979
Low-level radioactive mixed waste; national profile availability (NUREG/CR-5938), 7265
Meetings:
Benchmark dose methodology; workshop, 49297
Biological and health effects of radiofrequency radiation; conference, 18093
Biotechnology issues, agency's current thinking; discussion, 62346
Biotechnology Science Advisory Committee, 34047
Biotechnology Science Advisory Committee et al., 68144
California Air Resources Board, 35452
Carpet emissions; animal testing, 46969
Clean Air Act Advisory Committee, 17892, 21301, 46190, 50360, 54148, 64766
Clean Air Scientific Advisory Committee, 60628, 63345
Climate-wise voluntary greenhouse gas emissions reduction recognition program; workshop, 63574
Developmental neurotoxic effects associated with PCBs exposure; workshop, 41273
Dioxin; health assessment document draft; peer-review workshop, 43112
Ecological risk assessment issues for 2,3,7,8-tetrachlorodibenzo-p-dioxin; report; workshop, 46641
Effluent Guidelines Task Force, 4698, 25986, 28569, 40426, 50361
Emergency Planning and Community Right-to-Know Act; Train-the-Trainers workshops, 9173
Environmental Financial Advisory Board, 5390, 53725
Environmental leadership program, 16826
Environmental Policy and Technology National Advisory Council, 6788, 11603, 14398, 17231, 21169, 28960, 32671, 43891, 46190, 47138, 47274, 48363, 48364, 48521, 52961, 54590, 55069, 63963, 65982
Environmental Requirements for Local Governments Policy Dialogue Advisory Committee, 59463, 63963
Environmental Statistics Technical Advisory Committee, 38567, 69362
EPA Border Environmental Plan Public Advisory Committee, 29578
Exposure factors handbook, 37735
Federal Facilities Environmental Restoration Dialogue Committee, 47447
FIFRA/Scientific Advisory Panel, 13598, 41472
Grand Canyon Visibility Transport Commission, 349, 13756, 32532, 42545, 64575
Gulf of Mexico Program Citizens Advisory Committee, 21721, 53725
Gulf of Mexico Program Management Committee, 21301, 21721, 60444
Gulf of Mexico Program Policy Review Board, 21722, 69362
Gulf of Mexico Program Technical Advisory Committee, 59463
Hazardous Waste Identification Committee, 58696
Hazardous Waste Identification System, 6121, 8275, 13757, 16408, 21979
Health and Environmental Assessment Office; public workshops, 35454
Lawn Care Pesticide Advisory Committee, 7890
Mining Wastes Policy Dialogue Committee, 5972
Municipal solid waste flow control, 37477
National Drinking Water Advisory Council, 19422, 60199
New source review simplification; workshop, 11602
Office of Water; strategic plan review, 12584
Oil and grease workshop, 32122
Ozone and related photochemical oxidants; air quality criteria; workshops, 48063
Ozone Transport Commission, 349, 28960, 53933, 60628
PCBs in fish tissues; national technical workshop, 14399
Phosphoric Acid Production Waste Dialogue Committee, 3553, 12035, 41770, 54590
Pollutants analysis in environment; annual conference, 21169
Sale of 1995 and subsequent model year California vehicles; policy; workshop, 39204
Science Advisory Board, 107, 4992, 6491, 7561, 9563, 13065, 13757, 16826, 17231, 18393, 18395, 25831, 27567, 28960, 32122, 32673, 33094, 33631, 34435, 35454, 36686, 37479, 40646, 40818, 43114, 45888, 45889, 45890, 48063, 48064, 49297, 57599, 57600, 59033, 61689, 62346, 63963, 63964, 67407
Science Advisory Board et al., 3018, 59034
State and Tribal Toxics Action Forum Coordinating Committee and Projects, 11603, 28959, 49046
State FIFRA Issues Research and Evaluation Group, 5390, 26138, 30785, 34799, 47742, 53725, 62670
Sugarcane borer control in Louisiana, 4433
Technical Bases for Yucca Mountain Standards Committee, 28016
Technology Innovation and Economics Committee, 6788
Urban soil lead abatement demonstration project integrated report; workshop, 41276
Waste minimization and combustion strategy, 53933
Waste Technologies Inc. incinerator risk issues; technical workshop, 60628, 31201
Memorandums of agreement:
Army Department; 1987 Corps of Engineers wetlands delineation manual; wetlands determinations, 4995
Memorandums of understanding:
Coast Guard; Clean Water Act; enforcement, 19420
Food and Drug Administration; liquid chemical germicides for use on medical devices, regulation; meeting, 33496
National lead laboratory accreditation program; requirements; availability, 38656
Motor vehicle-related air toxics study; availability, 4165, 27283
Municipal solid waste landfill permit programs; adequacy determinations:
Alabama, 65982
Arkansas, 44819, 47319, 59463
California, 34797, 52300
Colorado, 39809, 51343
Connecticut, 42071, 65591
Delaware, 60199
Georgia, 41767, 49046
Idaho, 27568, 49048
Illinois, 54145
Indiana, 39546, 59261
Kansas, 44833, 52302
Kentucky, 26543, 35454, 38602
Louisiana, 58860
Michigan, 67786
Minnesota, 31027, 43350
Mississippi, 42963, 52304
Missouri, 61090
Montana, 49509, 67408
Nebraska, 51819, 65985
Nevada, 69362
North Carolina, 41765, 52305
North Dakota, 40643, 51821
Oklahoma, 48516, 68643
Oregon, 28960, 52308
Pennsylvania, 58862
South Carolina, 41274, 48518
South Dakota, 52486
Tennessee, 41768, 48519
Texas, 44821, 65986
Utah, 42965, 52489
Wyoming, 42967, 52491
National preparedness for response exercise program; guidelines availability, 53990
Neurotoxicity risk assessment guidelines peer review workshop report; availability, 8595
Organization, functions, and authority delegations:
Air and Radiation Docket and Information Center; hours of operation, 64576
Air and Radiation Office; air docket management, 45492, 47900

Headquarters library and INFOTERRA; new opening hours, 349
Resource Conservation and Recovery Act—
Docket information center; relocation, 28569
Underground Storage Tanks Docket Office; relocation, 28569
Toxic Substances Control Act confidential business and nonconfidential information centers; reduction of hours and mail code change, 62122
Patent licenses; non-exclusive, exclusive, or partially exclusive:
Center for Environment and Development, 48364
Pesticide applicator certification; Federal and State plans:
Texas, 43115
Pesticide, food, and feed additive petitions:
Biologic, Inc., et al., 41472
Ciba-Geigy Corp., 13261, 36409, 43892
DowElanco, 15873
E.I. du Pont de Nemours & Co., 63575
E.I. du Pont de Nemours & Co. et al., 29318
Hoechst Celanese Corp. et al., 6958
Monsanto Co., 19425
Monsanto Co. et al., 64582
Rhone Poulenc Ag. Co., 33631
Rohm & Haas Co., 40426
Sandoz Agro, Inc., 52757
Uniroyal Chemical Co., 54350
Valent U.S.A. Corp. et al., 13262
Zeneca Ag Products et al., 62123
Pesticide programs:
2,4,5-T and silvex; Federal disposal program closure, 49301
Agriculture Department—
Nonindigenous microbial pesticide; field test, 59723
AgriVirion Inc.—
Genetically altered microbial pesticide; field test, 34583
American Cyanamid Co.—
Genetically altered microbial pesticide; field test, 40423
Boyce Thompson Institute for Plant Research—
Genetically modified microbial pesticide; field test, 14400
Ciba-Geigy Corp.—
Genetically modified microbial pesticide; field test, 30165
Nonindigenous microbial pesticides; field test, 28018, 32354, 43891
Cornell University—
Genetically modified microbial pesticide; field test, 30166
Crisis exemptions; annual report, 57825, 67788
Inert ingredients in pesticide products—
Name disclosure, 52106
Inorganic arsenicals; special review conclusion, 64579
Pesticide assessment guidelines—
Dermal absorption studies (Section 85-3); humans and domestic animals (Subdivision F hazard evaluation), 54350
Reduced-risk pesticides; development and registration incentives, 5854
Reregistration eligibility documents availability, 50924
Residue chemistry guidelines; availability, 5390, 30785
Sandoz Agro, Inc.—
Genetically engineered microbial pesticide; field test, 34584
Sodium pentachlorophenate non-wood use; special review termination, 7848
Stag's Leap Wine Cellars—
Nonindigenous mibrobial pesticide; field test, 36409
State pesticide residue removal compliance programs, 65989, 68145
University of Minnesota—
Nonindigenous microbial pesticide; field test, 37479
ZENECA Ag Products—
Nonindigenous microbial pesticide; field test, 37480
Pesticide registration, cancellation, etc.:
10,10'-Oxybisphenoxarsine, 47275
2,4-D, Dimethylemine salt, etc., 44828
Abbott Laboratories, 50921
Air Products & Chemicals et al., 62347
AKZO Chemicals, Inc., 62121
Alkyl amine hydrochloride, 36408
Amitrole, 5858
Arsenic acid, 26975, 39205
BASF Corp. et al., 47274
Beacon Herbicide, etc., 64576
Becker Microbial Products, Inc., 8945
Bonide Flower-Vegetable 4-in-1 Spray, etc., 60633
Bonide Fruit Tree Spray, etc., 65593
Bonide Products Inc. et al., 41770
Calo-Clor, etc., 60629
Cancer-causing pesticides in processed foods, 7470, 19546
Carbon dioxide, etc., 12229
Ciba-Geigy Corp., 25832, 50922
Ciba-Geigy Corp. et al., 32533, 54351
Destruxol tender leaf plant spray, etc., 54148
Dexol benomyl systemic fungicide, etc., 29216
DowElanco et al., 21454
Du Pont Benomyl 50W, etc., 18093
Du Pont Tersan 1991 Turf Fungicide, etc., 31387
Ethion 4 miscible insecticide/miticide, etc., 44823
Flair, etc., 12237, 16828
Florel Brand Plant Growth Regulator, etc., 64578
Grace Sierra Chemical Co., Inc., 29579, 64579
Health Care Products, Inc., 53934
Hydroxytetracycline monohydrochloride, etc., 18217
Iron salts, 16831
J.J. Mauget Co., 67790
Kemira Biotech, 35001
Kill-KO 5% Cythion Dust, etc., 6961
Krenite S Brush Control Agent, etc., 31382
Lindane Crystals Insecticide, etc., 60630
Mauri Laboratories et al., 67791
McLaughlin Gormley King Co. et al., 8945
Methazole, 4167, 30166
Methyl Parathion 5 Spray, etc., 13261
Milazzo Brand Animal Chaser, etc., 6958
Milban, 38567
Miller's Malathion 25W, etc., 44824
Mite-a-Salt, 15873
Monsanto Co., 64583
Nosema locustae, 19425
Plato Industries, Inc., 50923
R.C.G., Inc., 50923
Rigo benomyl systematic fungicide, etc., 11234
Sandoz Agro, Inc., 25832
Silver and Biobor, 46192
Simazine 90 DF, etc., 44825
Sirlene feed grade propylene glycol, etc., 44826
Sporicidin Cold Sterilizing Solution, 37931
Talstar 10WP Insecticide/Miticide, etc., 31384, 49298
Terrazole 4 Flowable Fungicide, etc., 16832
Tifton Innovation Corp., 65594
Union Carbide Chemicals & Plastics Co., Inc., 41776
Unocal Corp., 54352
WipeOut Cold Sterilizing Disinfecting Solution, 41779
Zinc phosphide bait, etc., 51345
Pesticide residues information system enhancement; document availability, 41471
Pesticides; emergency exemptions, etc.:
Acephate, 12228
Arizona Department of Agriculture, 40424
Benomyl, 11232, 68144
Bifenthrin, etc., 42727, 54348, 60631
CheckMate MRB (Z-13-octadecenyl acetate,Z-11-hexadecenyl acetate and Z-13-octadecenal), 30168
Dicamba, etc., 12235
Difenoconazole, 48364
Fenoxycarb, 4435, 68907
Fenpropathrin, 12237
Hydrogen cyanamide, etc., 29218
Hymexazol, 59724
Imidacloprid, 32534, 45890, 60636
Lindane, 26781
Mancozeb, 26782, 28017
Permit, 19426
Propazine, 68908
Pseudomonas fluorescens, 43893
Pyrithiobac-sodium, 68909
Sethoxydim, etc., 50919
Tebuconazole, 18095, 25833
Triclopyr, etc., 35002
Pesticides; experimental use permits, etc.:
American Cyanamid Co. et al., 46191
Ciba-Geigy Corp., 27284, 68409
Ciba-Geigy Corp. et al., 4434, 16827
Consep Membranes, Inc., et al., 26780
Crop Genetics International, 12234
Dow Elanco et al., 19424
Monsanto Co., 8758, 8759, 33815, 37481
Pesticides; receipts of State registration, 12239, 31379, 51073
Pesticides; temporary tolerances:
Acetochlor, 14399
Consep Membranes Inc., 13263, 68909
Deltamethrin, 62122
E.I. du Pont de Nemours & Co., Inc., 30169
Entomopathogen beauvaria bassiana, 15872, 41473
Fenbuconazole, 11233
Fenoxaprop-ethyl, 29217
Flumetsulam, 19427
Iprodione, 4699, 57827
Miles Inc., 40425
Miles, Inc., et al., 54353
Mitsui Petrochemicals Ltd., 15872, 30169
Monsanto Agricultural Co., 32535, 49298
NOR-AM Chemical Co., 42728
Pseudomonas fluorescens, 40425
Privacy Act:
Systems of records, 13599, 29821
Pseudomonas cepacia; genetic manipulation; research assistance request, 53934
Pulp and paper sludge land application environmental stewardship program; public administration record establishment, 45891
Reports; availability, etc.:
Ecological assessment case studies review from risk assessment perspective, 41276
Electric and magnetic fields; perspective on research needs and priorities for improving health risk assessment, 11409
Fuelon power gasoline fuel additive; fuel economy retrofit device evaluation, 48365
Greenhouse gas emissions and sinks estimation (1990), 33818
High capacity fossil fuel-fired plants; student handbook and statement of intent to develop training and certification programs for operators, 52106

Integrated Risk Information System (IRIS), 11490
Neurotoxicity risk assessment principles, 41556
Ozone precursors role in tropospheric ozone formation and control, 11603
Pesticides in ground water database, 31646
Tetrachlorodibenzo-p-Dioxin (TCDD) risks to aquatic organisms and associated wildlife; assessment data and methods, 25987
Wetlands in New Jersey's Hackensack Meadowlands; advanced identification basis, 3555
Superfund; response and remedial actions, proposed settlements, etc.:
Beaunit Circular Knit and Dying Plant Site, FL, 57828, 62354
BFI-Rockingham Landfill Site, VT, 38376
Border Area Drums Site, CA, 43353
Calmet Site, CO, 5729
Capitol Assay Laboratories Site, MD, 65182
Carter Industrials, Inc., Site, MI, 8275
Chadbourn Tire Fire Site, NC, 43115
Commercial Oil Services Site, OH, 67791
Croydon "TCE" Site, PA, 64584
Duffield Avenue Trailer Site, NJ, 49049
Elsinore Drum Site, CA, 47447
Endicott Wellfield Site, NY, 65183
Enterprise Recovery Systems Site, MS, 57828
Fairchild Semiconductor, Inc. Site, CA, 11055
Gallup's Quarry Site, CT, 69364
Great Lakes Asphalt Facility, IN, 12585
Greenback Industries, Inc. Site, TN, 60637
Haynes Warehouse Fire Site, ND, 6633
Hooper Sands Site, ME, 3554
Industrial Waste Processing Site, CA, 50548
Intel Santa Clara 3, CA, 12585
International Depository, Inc. Site, RI, 42969
Intersil, Inc./Siemens Components, Inc. Site, CA, 49511
J.H. Baxter Site, CA, 62123
L.E. MacNair Building Site, ME, 3554
Lowry Landfill, CO, 42073
M.T. Richards Site, IL, 12241, 33272
Mexam Trucking Removal Site, CA, 31712
Mid-Atlantic Wood Preservers Site, MD, 64766
National Smelting & Refining Site et al., GA, 62671
National Smelting & Refining Site, GA, et al., 4992
Old City of York Site, PA, 25834
Old Springfield Landfill Site, VT, 7227
Operating Industries, Inc. Site, CA, 7784
Para-Chem Southern Inc. Site, SC, 52961
Philmar Electronics Site, NY, 57601
Pompey Site, NY, 38761
Reese Air Force Base, 36201
Rock Hill Chemical Co. Site, SC, 62354
Route 52 Site, WV, 3555, 8820
Sapp Battery Co. Site, FL, 60637
Schmidt Hole 2, WI, 41276
Shore Realty Site, NY, 17231
South Macomb Disposal Authority Sites 9 and 9a, MI, 44183, 51346
Sunbelt Site, TX, 34047
Sunbelt Site, TX, et al., 26783
Tonolli Corp. Site, PA, 52961, 66359
Union Scrap Iron & Metal Site, MN, 8954
United Refrigerated Services, Inc., 36202
Valley Plating Site, VA, 35456
Walled Lake Mercury Site, MI, 53935
Western Sand & Gravel Site, RI, 13599
Wilson Concepts of Florida Site, FL, 40646
Yttrium Processing Plant, WY, 12585
Zenith Chemical Co. Site, GA, 50361
Superfund program:
Capacity assurance planning guidance; availability, 38761
Early de minimis waste contributor settlements, 45492
Federal Agency Hazardous Waste Compliance Docket; Federal facilities, list update, 7298, 59790
Groundwater monitoring; technical guidance availability, 54151
Removal actions and removal response activities; model administrative orders; documents availability, 21980
Response action contractor indemnification, 5972
Risk assessment evaluation report; availability, 13757, 47275
Toxic chemical release reporting; community right-to-know—
Reporting forms; availability, 11056
Toxic and hazardous substances control:
Asbestos—
National Directory of AHERA Accredited Courses; availability, 11604, 31029, 45892, 63163
Chemical substance inventory—
Removal of 36 incorrectly reported chemical substances, 52493
Removal of 39 reported chemical substances, 19251
Chemical substances releases and detection, environmental media; clarification and comment, 37735, 46970
Chemical testing—
Conditional exemptions, 3949
Data receipt, 350, 7784, 9174, 21302, 32122, 35953, 40427, 48366, 57602, 65353
Policy statement, 28736
Confidential business information security manual, revised; availability, 19667
Interagency Testing Committee—
Report, 26898, 38490, 47900
Polychlorinated biphenyls (PCBs); applications for disposal approval, 17397
Polychlorinated biphenyls (PCBs); incinerator definition amendment; petition denied, 51816
Premanufacture exemption applications, 8947, 48653
Premanufacture exemption approvals, 5988, 6963, 12964, 15145, 16668, 16670, 16671, 21454, 28864, 30788, 32123, 33094, 36962, 43352, 53734, 57602, 57603, 58864, 58865, 59465, 65990, 65995, 65996
Premanufacture notices; monthly status reports, 9092, 9096, 21070, 28486, 32586, 47616, 48740, 53810, 54000
Premanufacture notices receipts, 4993, 6280, 8946, 8947, 8955, 15343, 15494, 19093, 19094, 21723, 26544, 28865, 30786, 30787, 32123, 32127, 47276, 47448, 47453, 48650, 48651, 48652, 48653, 51077, 53726, 53731, 53735, 65991, 65994, 68410, 68415
Radon levels in new buildings; model construction standards and techniques, 19097
Testing consent agreement development—
Listed chemical substances; interested parties solicitation, 43893
Tier I chemical substances; meetings, 16669
Tier II and III chemical substances, 19253
Toxic Substances Control Act Confidential and Nonconfidential Business Information Centers; temporary closure, 15146
Volatile organic liquid storage in floating and fixed roof tanks; control techniques guideline; availability, 63577
Water pollution; discharge of pollutants (NPDES):
Combined sewer overflow control policy; guidance availability, 4994
Concentrated animal feeding operations; general permit and reporting requirements, 7610
Gulf of Mexico OCS operations, 41474, 53200, 63964
Marine sanitation device standard; petitions—
New York, 59465
Storm water discharges from industrial activity; fact sheets for multi-sector general permit, 61146
Storm water discharge sources controls; meetings, 8595
Water pollution control:
Clean Water Act—
Class I administrative penalty assessments, 48366, 49512, 50924, 52962
Class II administrative penalty assessments, 47454, 48366, 49512, 51824, 52963
State water quality standards; approval and disapproval lists and individual control strategies; availability, 18395, 19254, 21724, 28569, 28570, 44671, 50361, 50548, 58548, 62124, 64584
Total maximum daily loads; lists of waters; availability, 17892
Ground water contamination; pesticides and ground water State management plans; guidance availablity, 65593
Marine sanitation device standard; petitions—
Rhode Island, 12964, 31202
National pollutant discharge elimination system; State programs—
Louisiana and Texas, 6964, 49126
Maryland, 59724
New York, 12035
Ohio, 7889
Puerto Rico, 19427, 49996
Water pollution control; sole source aquifer determinations:
Massachusetts, 28402
Water quality criteria:
Ambient water quality criteria—
Protection of aquatic life; documents availability, 61910
Protection of aquatic life from metals, 32131

Environmental Quality Council

See Council on Environmental Quality

Equal Employment Opportunity Commission

RULES

Employment discrimination:
Charges; designation of State and local fair employment practices agencies (706 agencies)—
Youngstown (OH) Human Relations Commission, 19210
Records and reports for State and local governments, 29536
Reports and records:
Local union report (EEO-3); filing deadline extended, 239

PROPOSED RULES

Discrimination because of religion; guidelines, 49456
Harassment based on race, color, religion, gender, national origin, age, or disability; guidelines, 51266
Regulatory agenda, 25092, 57098

NOTICES

Agency information collection activities under OMB review, 17398, 48064, 60023
Alternative dispute resolution and negotiated rulemaking procedures; comment request, 39023

Meetings; Sunshine Act, 126, 629, 4201, 14624, 16444, 26183, 27771, 31066, 35074, 38462, 46674, 48544, 52138, 54401, 59295, 60730, 69456
Senior Executive Service:
Performance Review Board; membership, 54591

Executive Office of the President

See Administration Office, Executive Office of the President; Central Intelligence Agency; Council on Environmental Quality; Management and Budget Office; National Drug Control Policy Office; Office of Policy Development; Presidential Commission on Assignment of Women in the Armed Forces; Presidential Documents; Trade Representative, Office of United States

Export Administration Bureau

RULES

Commerce control list:
Commercial communications satellites, 47322
Items transfer from munitions list and foreign policy controls imposition, 57549
Navigation and avionics, 34211
Revisions, clarifications, and corrections; correction, 6574, 32003
Enforcement and administrative proceedings; editorial clarifications and corrections, 65540
Export administration regulations:
Officials deciding appeals from administrative actions, 58483
Export licensing:
Afghanistan exports; special country policies, 485
Commerce control list, and nuclear non-proliferation—
Computers, 52169
Commerce control list—
Biological weapons production equipment, 21925
Digital computers, of national security-based validated license requirements removed, 64674
National security-controlled entries; revision, 52166
Oil well perforators; foreign availability determination and general license GFW eligibility, 61806
Voice band modems; general license GFW eligibility; foreign availability determination, , 27930, 48302
Weapons delivery systems; commodities, software, and technology; export control commodity numbers, 59163
Editorial clarifications and corrections, 68740
Foreign availability determinations—
General license GFW eligibility for voice band modems, etc., 27930
Foreign trade statistics; Shipper's Export Declarations, 3222
Import and end-user certificates and statement by ultimate consignee and purchaser; uniform validity period, 36353
Metric system conversion, 33509
Miscellaneous amendments, 47051
Petroleum and petroleum products produced from Naval Petroleum Reserves; clarifications and revisions, 47049
Science-based Industrial Park, Hsinchu, Taiwan; import certificate/delivery verification procedure establishment, 25553
Validated license requirements based on missile or chemical and biological weapons end-uses; U.S. persons activities; guidance availability, 68029
Vietnam and Czech and Slovak Republics; miscellaneous amendments, 47052
Western red cedar; export provisions, 487
Special licensing procedures:
Computers, 52168

PROPOSED RULES

Export licensing:
Foreign policy-based export controls effects, 54074

NOTICES

Export privileges, actions affecting:
Amiri, Reza Panjtan, et al., 31361, 51610
Applied Medical Systems, Inc., 26958
ASB Traders, Inc., 59986
Baxter International, Inc., 16813
Burger, Peter, et al., 18368
Danesh, Mohammad, 58535
Dyi, Alex Jiann, et al., 19649
Goh Sian Lake et al., 48821
Haak, Eddie, et al., 25968
Hardimon, William, 14556
Holmquist, Stephen A., 50902
Instrubel, N.V., et al., 59447
Iran Air, 49284
Katsuta, Keisuke, 42719
Martin Brothers International, 64545
Nachtrab, Gunther R., 17571
O'Hara, Daniel J., 11024
Oshima, Yuzo, et al., 7767
Pan Aviation, Inc., 21703
Pervez, Arshad Z., 21281
Pietkiewicz, Andrew, 59985
Rotler, Doron, et al., 62095
Soghanalian, Sarkis, G., 21704
Sound You Co., Ltd, et al., 60593
Trzaskowski, Roman, et al., 5354
Tsai, Rudy Yujen, 51052
Wedell, Gunnar, 47113
Klaus Westphal, 34240
Yousefi, Ali Reza Foyuzi, 60842
Zandian, Reza, et al., 21969, 25800
Foreign availability assessments:
Advanced high speed modems, 3531
Computers, 21440
Digital computers, 46160
Oil well perforators, 40407
Telecommunications transmission equipment, 46625
Meetings:
Computer Systems Technical Advisory Committee, 7528, 17379, 46626, 59986
Electronics Technical Advisory Committee, 9144, 31941, 48820
Materials Processing Equipment Technical Advisory Committee, 19235, 44490
Materials Technical Advisory Committee, 12577, 19405, 45481
President's Export Council, 343, 47857, 57584
Regulations and Procedures Technical Advisory Committee, 3251, 11585, 26099, 37704, 50328, 63334
Sensors Technical Advisory Committee, 5957, 19089, 30014, 47857, 61673
Telecommunications Equipment Technical Advisory Committee, 5957, 18368, 40110, 54327
Transportation and Related Equipment Technical Advisory Committee, 5957, 26100, 37704, 52947
National Defense Stockpile; market impact of proposed disposals of excess commodities, 6775, 59450
National security import investigations:
Ceramic semiconductor packages, 48033
Timber, unprocessed from Arizona, etc.; general order prohibiting exports, 55038

Export-Import Bank

NOTICES

Agency information collection activities under OMB review, 18095, 29828
Meetings:
Advisory Committee, 17232, 29828, 49049, 61911
Meetings; Sunshine Act, 44733
Privacy Act:
Systems of records, 48521

Extension Service, USDA

NOTICES

Grants and cooperative agreements; availability, etc.:
Rural technology and cooperative development program, 27910
Socially disadvantaged farmers and ranchers, 11172
Meetings:
National Sustainable Agriculture Advisory Council, 31188

Family Support Administration

See Child Support Enforcement Office; Community Services Office; Family Assistance Office; Refugee Resettlement Office

Farm Credit Administration

RULES

Conflict of interests, 5919, 12333
Equal Access to Justice Act:
Application for award of fees and other expenses; implementation, 10945
Farm credit system:
Accounting and reporting requirements, problem loan accounting, etc., 48780, 67664
Correction, 52888
Administrative expenses; assessments and apportionment, 10939, 16104
Disclosure to shareholders—
Quarterly reports certification, 27922, 33189
Funding and fiscal affairs, loan policies and operations, and funding operations—
Investment activities; investment management, liquidity, interest rate risk, and eligible investments, 63034
Information release by directors, officers, and employees, 51993
Effective date, 59161
Loan policies and operations—
Borrower rights notices for distressed loans; content, 62513
Lending authorities, etc. appraisal standards, participations, and lending limits, 11371, 11792, 40311, 67665
Organization—
Director compensation, 6604
Personnel administration—
Human resources, and retirement and thrift savings plans; regulations removed, 6605
Title V conservators and receivers, 10945

PROPOSED RULES

Conflict of interests:
Federal Agricultural Mortgage Corporation, 53161
Farm credit system:
Accounting and reporting requirements, 32071
Disclosure to shareholders—
Association annual meeting information statement and director positions nominating process, 47836
Quarterly reports certification, 3872

Funding and fiscal affairs, loan policies and operations, and funding operations—
Banks and associations; permanent capital components, 34004
First lien existence; documentation, 52701
Loan policies and operations—
Borrower rights notices for distressed loans; content, 38091
Organization, general provisions, and disclosure to shareholders; miscellaneous amendments, 68069
Organization—
System institutions; reorganization authorities; correction, 15099, 39684, 64442
Personnel administration—
Conflict of interests, 44139
Regulatory burden; statement, 34003
Federal claims collection, 58137
Regulatory agenda, 25278, 57276

NOTICES

Meetings; Sunshine Act, 4201, 6335, 7843, 8818, 11289, 12984, 13127, 16739, 17469, 19294, 26036, 32171, 34619, 37990, 43015, 44535, 47782, 50085, 53021, 61142, 63440, 64352
Orders revocation, 66360
Organization, functions, and authority delegations:
Farm Credit System Assistance Board; charter cancellation, 8955
National Special Asset Council; dissolution, 8955
Out-of-territory financially related services; policy statement, 36410
Privacy Act:
Systems of records, 62354
Receiver appointments:
REW Enterprises, Inc., 28963
William E. Harvey & Associates, Inc., 28962
Transaction of business of the Farm Credit Administration Board; policy statement, 6633

Farm Credit System Insurance Corporation

PROPOSED RULES

Federal claims collection, 59215
Freedom of Information Act; implementation, 59210

NOTICES

Assistance to operating insured system banks; policy statements, 27285, 35953

Farmers Home Administration

RULES

Congregate housing services program
Correction, 14509
Reporting and recordkeeping requirements, 14509
Food, Agriculture, Conservation, and Trade Act of 1990; soil and water loan program; revised instructions, 15071
Organization, functions, and authority delegations:
State Directors; exception authority, 4066
Program regulations:
Agency assistance to employees, relatives, and associates; processing and servicing, 222
Agricultural Credit Improvement Act of 1992; guaranteed loan and loan mediation programs, 65871
Associations—
Community facility loans, 30101
Borrower training, 69190
Business and industrial loan program, 38951, 41171
Feasibility studies, 40039
Certified lender program, 34302, 40190
Community facility loans and grants, 5564, 12632, 42637
Debt settlement, 21344
Direct and guaranteed operating and farm ownership loan and related instructions, etc., 48275
Farm operating, farm ownership, and soil and water loans, direct and guaranteed; five-year eligibility certification, 44745
Farms and leasehold interests appraisal, 44748
Federal statute of limitations—
Real estate title clearance and loan closing; correction, 34868
Housing application packaging grants, 58641
Housing preservation grant program; repair and rehabilitation assistance, 21891, 30102
Insured farmer program loans; real estate appraisals, etc., 26679
Internal processing of appeals cases; reporting authorities, 4065
Inventory farm property management and disposal, 58647
Loan and grant program funds allocation; methodology and formulas, 54485
Loan applications; receiving and processing loans, 68717
Multiple family housing borrowers and grant recipients; management and supervision, 40862
Nonprofit set aside funds, 38949
NonProgram loans; uniform handling, 52644
Correction, 64455
Personal property—
Chattel security; servicing and liquidation, 46074
Property management—
Inventory property disposal, 38948
Lease with option to purchase farmer program farm real estate properties; additional notice to Indian tribes and tribal members, 68722
Rural housing—
Rural rental housing assistance; preapplications processing, 44255
Section 502 loan policies, procedures, and authorizations, 48300
Rural rental housing displacement prevention and labor housing, 38913
Servicing and collections—
Borrowers loan servicing; 60-day deadline extension; State Director exception, 15417
Delinquent farm borrowers; farmer program account servicing policies, 30102
Single family housing security servicing; correction, 4067

PROPOSED RULES

Program regulations:
Debt settlement—
Community Facility hospital or health care program loans, 4095
Housing—
Farm labor housing loan and grant policies, procedures, and authorizations, 48330
Loan assessment, market placement, and seasoned direct loan borrowers graduation to loan guarantee program, 69274
Property management—
Indian trust lands; security interests transfer and inventory sales, 53891
Rural housing—
Guaranteed rural housing loans, 46889
Section 502 loan policies, procedures, and authorizations, 507

NOTICES

Agency information collection activities under OMB review, 17827
Environmental statements; availability, etc.:
Springhill subdivision project, WV, 34987
Grants and cooperative agreements; availability, etc.:
Housing preservation program, 8582
Multi and single family housing programs; State allocations, 60165
Rural housing targeting set aside funds, 8732
Rural rental housing diversity demonstration program, 51312
Socially disadvantaged farmers and ranchers, 35911
Organization, functions, and authority delegations:
Director, Large Loan Servicing Group, 62093
Section 515 loan funds recipients (1992 FY), 3250
Program regulations:
Rural rental housing displacement prevention and labor housing, 41171

Federal Aviation Administration

RULES

Air carrier certification and operations:
Commercial passenger or cargo operations; certification and operating requirements (SFAR No. 38-2), 34514
Ground icing conditions; training and checking, 69620
Miscellaneous operational amendments (approved child restraint systems use, etc.); correction, 12158
Protective breathing equipment training, 46500
Airmen certification:
Recreational pilots and noninstrument-rated private pilots with fewer than 400 hours flight time; annual and biennial flight review requirements, 40562
Airport radar service areas, 7738, 11886, 12157
Airspace designations; incorporation by reference, 36298
Airspace modification, 50253
Airspace reclassification, 32838, 40736, 42643, 43553, 44126, 48793, 50254
Airspace terminal reconfiguration, 15252
Air traffic operating and flight rules:
Airplane operator security; security directives and information circulars, 36802
Airport noise control; Stage 2 airplanes operating in 48 contiguous United States and District of Columbia; phaseout and nonaddition (transition to all Stage 3), 18138
Airspace overlying waters between 3 and 12 nautical miles from U.S. coast; warning areas establishment, 69128
High density traffic airports; air carrier and commuter operator slots, allocation and transfer methods, 21095
Policy statement, 229
Noise-restricted aircraft (SFAR 64), 31640, 59360
Correction, 33189, 62035
O'Hare International Airport; jet aircraft operation in commuter slots, 39610
Prohibition against certain flights between United States and Yugoslavia, 45220
Special visual flight rules (SVFR) operations, 51966
Correction, 57549
Airworthiness directives:
ACS Products Co. et al., 16109
Aerospatiale, 18337, 21914, 42642, 43552, 47033, 53853, 59936, 61611, 61613
Aerostar Aircraft, 46771
Aerostar Aircraft Corp., 36131
Aerostar International, Inc., 49917

Airbus Industrie, 4, 16110, 16763, 18338, 27457, 27923, 27924, 31159, 39440, 41172, 47034, 47825, 54937, 59940, 60771, 64112, 64876
Allied-Signal Aerospace Co., 16113, 32835, 40732
Allied-Signal Inc., 32603, 34880, 44437
Allison, 68025
AMI Industries, Inc., 18340
Avco Lycoming, 39442
Avions Mudry & Cie, 31342
Ayres Corp., 54031, 54032
Beech, 4892, 5578, 5923, 5924, 6080, 6369, 9113, 11188, 28917, 40389, 47826, 53636, 63523, 66276
Bell, 7479, 11523, 13700, 15757, 33892, 45833, 65282
Boeing, 480, 483, 5574, 5920, 6705, 6879, 7481, 8693, 11190, 14513, 14515, 16107, 16115, 16764, 19322, 19571, 21243, 27454, 27927, 29102, 31650, 36863, 36865, 41177, 42190, 42192, 43547, 43550, 45041, 45044, 45827, 45831, 47035, 47827, 47986, 48946, 50839, 53855, 54940, 54945, 57543, 69221
British Aerospace, 6081-6084, 8224, 9114, 9115, 18341, 21920, 26913, 35860, 39435, 42194, 46769, 46770, 46772, 47036, 47828, 54939, 59937, 67310, 67665
Canadair, 46766, 52889, 59161
Cessna, 5580, 7862, 13406, 15758, 36130, 66268 de Havilland, 66270, 66271
Corporate Jets Ltd., 32836, 61013, 62514, 64487, 65888, 67306
Dassault, 27456
Dassault Aviation, 26058, 38516
de Havilland, 6, 5256, 6077-6079, 6703, 6881, 7861, 11186, 19049, 19328, 21923, 25546, 25549, 28526, 30106, 33895, 33903, 33904, 42196, 47209, 52220
Dowty Aerospace Gloucester Ltd., 50837
Essex PB&R Corp., 41179
Fairchild, 21242, 21922, 26682, 40584, 40734, 51771
Fokker, 5257, 6877, 7185, 7982, 16769, 18342, 19326, 25551, 25552, 26059, 28920, 33893, 38283, 38513, 53852, 57544, 59941, 60369, 60370, 60373, 60774, 67311
Garrett, 3491, 12152, 21917
General Dynamics, 13701, 17972, 57546, 65890
General Electric Co., 39437, 41175, 64874
Gulfstream, 6878, 65662
Gulfstream Aerospace, 31160
Hamilton Standard, 44441
Hamilton Standard et al., 32606
Hartzell, 16347, 39139, 50840
Hartzell Propeller Inc., 67307
Israel Aircraft Industries, Ltd., 59942, 66273
Jetstream, 38285, 54944, 60372, 60772, 61619
Learjet, 63060, 65894
Lockheed, 54947, 60775, 64877
McDonnell Douglas, 5259, 5576, 6707, 7482, 11525, 15760, 16105, 16770, 19327, 21916, 26061, 26063, 29347, 32055, 32278, 32281, 33896, 33898, 33905, 38511, 41421, 53635, 53857, 54949, 59939, 61616, 64114, 68026
McDonnell Douglas et al., 60374
Mitsubishi, 21346
Nordskog, 61618
Pacific Scientific Co., 21912, 27651
Piper, 7737, 14311, 16118, 21537, 29965, 63524, 65104, 65115, 66274, 68028
Pratt & Whitney, 6191, 31649, 31902, 32602, 39644, 39647, 40324, 50252, 51212, 54034, 54935, 65895, 67666
Precise Flight, Inc., 34365
Precision Airmotive, 50843, 51215
Puritan Bennett, 65283
Rigging Innovations, Inc., 25548
Rockwell, 12155
Rolls-Royce plc, 44439
SAAB-SCANIA, 9117, 33906, 43789
Schweizer Aircraft Corp. et al., 26055, 51770, 59944
Schweizer et al., 53120
Short Brothers, 39439
Short Brothers, plc, 5261, 6083, 6085, 7983, 27928, 38510, 42197, 46767, 46768, 57547, 68291
Teledyne Continental Motors, 31904, 33901, 34521, 40326, 62515, 62517
Textron Lycoming, 12153, 19768, 26056, 31647, 32608, 34366, 41419, 47038
Turbomeca, 63031, 46076
Airworthiness standards:
Aircraft engines; electrical and electronic engine control systems, 29088
Airplanes, small—
Stall speed greater than 61 knots, 38634
Normal, utility, acrobatic, and commuter category airplanes—
Airframe and flight standard changes, 42136, 51970
Powerplant and equipment standards, 18958, 27060
Special conditions—
Advanced Aerodynamics and Structures, Inc. Jetcruzer 450 airplane, 28494
Aerospatiale model SA–365N1 and AS–365N2 Dauphin helicopters, 57542
Airbus Industrie model A330 series airplanes, 58263
Airbus Industrie model A340 series airplanes, 19553
Bell Helicopter Textron, Inc. model 230 helicopter, 38702, 38703
Boeing model 727, 727-100, 727C, 727-100C, and 727-200 series airplanes, 46536
Boeing model 777 series airplane, 59646
Cessna 500 series airplane, modified, 36352
Cessna model 650 airplanes, 36350
Dassault-Aviation Mystere-Falcon model 50 airplane, modified, 12537
Dassult-Aviation Mystere-Falcon models 50 and 900 airplanes, 36345
Dornier model 328-100 airplane, 47628
Gulfstream Aerospace Corp. G-1159 airplanes, 16486
Gulfstream American model 1159 series airplanes, 36348
Hamilton Standard model 247F–1 propeller, 3214
Hartzell Propeller, Inc. model HD-E6C-3( )/E13482K dual acting propeller, 15262
Light Helicopter Turbine Engine Co. model CTS800 turboshaft engine, 39643
Lockheed model 1329 series airplanes, 33325
Piper Model PA-31T1 airplane, 8222
SAAB model 2000 airplane, 5571
Turbomeca model Makila 1A2 turboshaft engine, 6875
Transport category airplanes—
Emergency evacuation demonstration procedures, exit handle illumination requirements, and public address systems, 45224
Nitrogen or other inert gas use for tire inflation in lieu of air, 11778
Class B airspace, 48722, 52140, 60552, 64444
Class C airspace, 61621, 65897
Class D airspace, 45050, 47041, 47044, 47371, 47372, 48792, 50513, 53123, 54952, 54953, 60552, 63885, 64116, 64879, 64880, 67669
Class E airspace, 41181, 45047, 47041, 47042, 47043, 47044, 47045, 47044, 47371-47374, 49424, 50514, 51773, 53123, 53394, 53395, 53859, 54952, 54954, 57964, 58277, 58593, 59357, 59358, 60552, 61729, 62034, 63063, 63293, 63885, 63886, 64117, 64488, 64879, 65897, 65900, 67668, 67670, 68740
Control areas, 17494, 31652, 33907
Control zones, 3217, 4314, 6886, 7179, 11373, 13006, 14517, 17322, 19573, 19574
Control zones and transition areas, 11373, 45051
IFR altitudes, 6887, 16489, 30107, 34700, 45053, 53860, 65901
Jet routes, 6371, 6884, 6886, 15763, 16488, 18344, 44125, 47375, 47633, 48301, 59656, 60552
Jet routes, VOR Federal airways, and low altitude reporting points, 45049
Navigational facilities:
Airport traffic control services and navigational facilities; establishment and discontinuance criteria—
LORAN-C nonprecision approach procedures, 42814
Omnibus Transportation Employee Testing Act of 1991:
Anti-drug program for personnel engaged in specified aviation activities, 68198
Workplace drug testing programs; management information system, 68194
Passenger facility charges; enforcement policy change, 64118
Practice and procedure:
Investigative and enforcement procedures; civil penalty actions; separation of functions, 50240
Restricted areas, 6884, 17323, 18345, 21249, 26225, 27652, 29522, 38287, 39649, 45051, 45052, 52890, 54486, 59359, 59945
Special use airspace, 42001
Standard instrument approach procedures, 3218, 3220, 4893, 4895, 6709, 6712, 7485, 7746, 10945, 10947, 15265, 15266, 15268, 15270, 17324, 17325, 26225, 26227, 27653, 27654, 28496, 28498, 30976, 30978, 32840, 32842, 34704, 34706, 38288, 38518, 40327, 40329, 44274, 44275, 45056, 45057, 47046, 47048, 48958, 51774, 51776, 53863, 54487, 58277, 58279, 60376, 60377, 63063, 63065, 65904, 65905, 68515, 68516
Terminal areas, 12128, 63274
Terminal control areas, 16611
Transition areas, 3216, 4315, 6709, 8896, 11373, 13703, 13704, 14517, 15264, 17494, 18344, 19152, 19575, 36596, 43070
VOR Federal airways, 7484, 19208, 45046, 47039, 47040, 47631, 47635, 47829, 47830, 51010, 52808, 53122, 58593, 59356, 59656, 60552, 63211
VOR Federal airways, control areas, and jet routes, 15762, 16488
VOR Federal airways, jet routes, and reporting points, 46539
VOR Federal airways, reporting points, and jet routes, 44273

PROPOSED RULES

Air carrier certification and operations:
Age 60 rule, 21336, 33316
Aging airplane safety, 51944
Extended overwater operations with single high frequency communication system (HF) and single long-range navigation system (LRNS), 51938

Flight attendant duty period limitations and rest requirements, 17024
Ground icing conditions; training and checking, 49164
Major repair data development (SFAR No. 36-6), 54478
Correction, 58512
Passenger carrying and cargo air operations for compensation or hire, 32248
Pilot operating and experience requirements, 15730
Protective breathing equipment, 16584
Transport category airplanes; rejected takeoff and landing performance standards, 36738
Air carrier certification and operations, etc.:
Transport category airplanes; reduced V1 methodology for takeoff on wet and contaminated runways, 36116
Airmen certification:
Aircraft flight simulator and flight training devices use in pilot training, testing, and checking and at training centers; clarification; correction, 9514
Flight instructor certificates renewal; approved flight instructor refresher course, 48748
Niagara Falls, NY; flight rules in vicinity, 7950
Airspace establishment, 42037
Airspace reclassification, 21122, 21123, 36157, 36158, 39479
Air traffic operating and flight rules:
O'Hare International Airport; jet aircraft operation in commuter slots, 280
Special visual flight rules (SVFR) operations, 32244
Airworthiness directives:
Aerospatiale, 15441, 18051, 21955, 21959, 27954, 28939, 29800, 34009, 61038
Airbus, 35899, 40077
Airbus Industrie, 515, 5947, 7196, 7759, 12190, 18347, 19068, 19787, 25954, 28525, 28938, 29802, 30721, 30722, 39475, 44149, 46914, 47837, 48009, 51793, 52041, 59965, 61037, 64200, 68786
Allied-Signal Aerospace Co., 47405, 51587, 64705
Avions Mudry & Cie, 4366
Ayres Corp., 33920, 34383
Beech, 8916, 11996, 12194, 16137, 19788, 32877, 38731, 40389, 40398, 46135, 47678, 47839, 57760, 58310, 59223, 63305
Bell, 6056, 15444, 31916, 35902, 45858, 48989, 59967
Boeing, 6198, 6740, 8719, 8723, 9131, 11997, 12195, 15305, 21692, 25956, 26074, 27217, 28936, 29998, 31003, 31481, 39688, 42032, 42034, 42513, 43301, 44466, 44468, 45861, 45863, 47085, 47224, 47225, 48616, 48617, 48983, 51589, 52243, 53457, 53678, 60415, 64198, 64386, 64707, 65567, 65943, 68787
British Aerospace, 11999, 15114, 21957, 25579, 27955, 28801, 30000, 32469, 36627, 38732, 42259, 42699, 46916, 52929, 54310
Canadair, 12192, 26076, 52931, 68789
Cessna, 7494, 19069, 44621, 49943
Corporate Jets, Ltd., 12002, 35904, 39689, 41066, 42700, 44795, 62557
Dassault Aviation, 6742, 7495, 61636
de Havilland, 5671, 6746, 12349, 14182, 14187, 14189, 28526, 30001, 31917, 43304, 50868, 52714, 55031, 57758, 68575
Dowty Aerospace Gloucester Ltd., 33783
EROS, 41441
Fairchild, 15309, 27957, 51583
Fokker, 3873, 6743-6745, 8721, 8914, 13430, 28527, 30725, 31681, 35413, 35905, 38984, 39474, 39691, 40078, 41210, 42361, 43303, 46136, 46139, 54312, 58307, 59418, 59968, 59970
General Dynamics, 31350, 31352
General Electric Co., 9552, 49944, 53893, 58667
Glaser-Dirks Flugzeugbau GmbH, 21546
GROB Luft und Raumfahrt, 13710
Gulfstream, 12004, 18347, 57756
Hamilton Standard, 69298
Honeywell, 47407
International Aero, 63307
Israel Aircraft Industries Ltd., 38985, 46137
Jetstream, 58305, 61635, 64199, 65569
Learjet, 42262
Lockheed, 6906, 14181, 48984, 50869
Luscombe, 69299
McDonnell Douglas, 4367, 9133, 15813, 16505, 30003, 31354, 32471, 33574, 38321, 42261, 44150, 46917, 49946, 50871, 52240, 52717, 52932, 57568, 58807, 58808, 61853, 64708, 67723
McDonnell Douglas et al., 15445
Piper, 14184, 40391, 42702, 47227
Pratt & Whitney, 275, 19634, 31347, 31356, 31920, 40079, 40083, 58669, 62296, 68570, 68572
Precise Flight, Inc., 16377
Precision Airmotive, 19635, 67381
PTC Aerospace, 48986
Puritan Bennett, 34382
Rigging Innovations, Inc., 4600
Rockwell International, 47409
Rockwell International/Collins, 42705
Rockwell International/Collins Air Transport Division, 5949
Rolls-Royce plc, 51585
SAAB-SCANIA, 15116, 19071, 48010, 60413
Schweizer Aircraft Corp. et al., 15448, 35900, 41444
Schweizer et al., 26264
Short Brothers, 28529, 43306
Short Brothers, plc, 15450, 16507, 18053, 19073, 33576, 58992
Sikorsky, 45859
Sikorsky Aircraft, 41442
Societe Nationale Industrielle Aerospatiale et al., 31922
Teledyne Continental Motors, 31348, 39476, 39478, 41645, 48987, 54072
Textron Lycoming, 13711, 13713, 14185
Twin Commander Aircraft Corp., 34950, 34952, 34955, 34957, 34959, 38540
Wytwornia Sprzetu Komunikacyjnego, 278
Airworthiness standards:
Commuter category airplanes; accelerated stalls, 32034
Commuter category airplanes; occupant protection standards, 38028
Correction, 40389
Manned free balloon burner testing, 64450
Rotorcraft; normal and transport category—
Turboshaft engine rotor burst protection, 4566
Special conditions—
Advanced Aerodynamics & Structures, Inc. Jetcruzer 450 airplane, 10994
Aerospatiale models AS-365N1 and AS-365N2 helicopters, 35411
Agusta model A109C helicopter, 60569
Airbus Industrie model A-330 series airplanes, 44291
Bell Helicopter Textron model 230 helicopter, 5669
Boeing model 777 series airplanes, 13216, 26710
Cessna Aircraft Co. model 550 Block Point Change, S.N. 560-0260 and on, airplanes, 62051
Cessna Aircraft Co. model 750 (Citation X) airplane, 59689
Cessna model 526 airplane, 52702
Dassault-Aviation Mystere Falcon models 50 and 900 airplanes, modified, 12563
Eurocopter Germany model BO-108 (EC135) helicopter, 5666
European Helicopter Industries, Ltd. model EH-101 helicopter, 3239
General Electric models GE90-75B/-85B/-76B turbofan engines, 57754, 63902
Learjet, Inc. model 45 airplane, 67716
Light Helicopter Turbine Engine Co. model CTS800 turboshaft engine, 26262
Pratt & Whitney models PW4073, PW4084, and PW4088 turbofan engines, 68784
SAAB model 2000 airplane, 64700
Transport category airplanes; damage-tolerant structure fatigue requirements, 38642
Class B airspace, 54073, 60082
Class C airspace, 42623, 65950
Class D airspace, 38734, 43412, 49451, 58311, 62054, 62056, 62057, 63904, 64387, 65945, 65946
Class E airspace, 41211, 45079, 46586, 47411, 49450, 50873, 51256, 51257, 53167, 55116, 57570, 62054, 62055, 62058, 62059, 62061, 62062, 62298, 63125, 63127, 63128, 63129, 63130, 63308, 63309, 63903, 63905, 64710, 65947, 65948, 65949, 67725, 67726, 67727, 68328, 68329, 68577
Control areas, 29370
Control zones, 4946, 6911, 11801, 14190, 26266, 26267, 31483, 31485, 31486, 33054, 43573, 43575
Control zones and transition areas, 39693, 39694
Jet routes, 34, 6375, 15117, 17541, 18349, 26265, 32313, 42038, 47413, 47680, 48331, 53166, 57571, 59422, 63211, 63906, 67728, 67909
Offshore airspace area, 64525
Omnibus Transportation Employee Testing Act of 1991:
Alcohol use by transportation workers, limitation, 7197
Anti-drug program and alcohol misuse prevention program for employees of foreign air carriers engaged in specified aviation activities, 8917
Restricted areas, 18351, 33223, 38323, 41214, 54531, 61854, 63908
Rulemaking petitions; summary and disposition, 5947, 8244, 8719, 11391, 11554, 16798, 19634, 21274, 26709, 27953, 33783, 36626, 42698, 46585, 47405, 47678, 57754, 58512, 63125
Terminal control areas, 33878
Transition areas, 3241, 3242, 3875, 8244, 8725, 11553, 11802, 11803, 12197, 12566, 12567, 13715, 16508, 16914, 17543, 18054, 18055, 19214, 19637, 21411, 26268, 26269, 27680, 31484, 33054, 36628, 43576, 43826

VOR Federal airways, 5303, 9134, 15118, 18350, 28941, 33053, 38322, 44469, 47087, 53164, 53459, 58312
VOR Federal airways, control areas, and jet routes, 5301
VOR Federal airways, reporting points, and jet routes, 8724

NOTICES
Advisory circulars; availability, etc.:
Aircraft—
Civil turbojet noise abatement departure profiles, 59510
Composite propeller blade fatigue substantiation, 29851, 50386
Engine type certification handbook, 38804
Flightcrew sleeping quarters/facilities, 65002
Global positioning system navigation equipment; airworthiness approval, 43398
Ground deicing and anti-icing program, 69631
In-flight radiation exposure; crewmember training, 26808
Noise abatement departure profiles; civil turbojet airplanes, 51665
Normal and transport category rotorcraft; certification, 67893
Pilot compartment view design considerations, 18132
Portable electronic devices aboard aircraft, 8088
Primary category aircraft; certification procedures, 68981
Traffic alert and collision avoidance systems, airworthiness approval, 32986
Airport lighting equipment certification program, 58035
Airports without control towers; traffic patterns and aeronautical operations, 51398
Airport traffic control towers; operating procedures, 40462
Helicopter simulator qualification, 53015
Navigation or flight management systems integrating multiple navigation sensors; airworthiness approval, 43398
Part 21 gliders (sailplanes) and Part 23 airplanes, 67893
Part 23 airplanes—
Automobile gasoline for airplanes with reciprocating engines; type certification, 59092
Commuter category airplanes; accelerated stalls, 32037
Converted from reciprocating engine to turbine engine-powered; type certification basis, 34493
Flight in icing conditions, etc., 371
Flight test guide for certification; change, 59510
Transport category airplanes—
Damage-tolerance and fatigue evaluation of structure, 53987
Flightcrew sleeping quarters/facilities; design and installation criteria, 62402
Minimum flightcrew determination; certification requirements, 29022
Takeoff configuration warning systems, 29022
Aeronautical mobile satellite services; minimum operational performance standards; document change, 58374
Airplanes and rotorcraft; non halon fire suppression agents/systems; halon replacement performance testing, 33477
Airport noise compatibility program:
Bismarck Municipal Airport, ND, 31995
Capital Airport, IL, 18132
Chicago Midway Airport, IL, 39848
Cincinnati/Northern Kentucky International Airport, KY, 60724
Dane County Regional Airport, WI, 8444
Decatur Airport, IL, 21620
Des Moines International Airport, IA, 26377, 61940
Detroit Metropolitan Wayne County Airport, MI, 39846
Glynco Jetport, GA, 9230, 50068
Gulfport-Biloxi Regional Airport, MS, 54631
Hartsfield Atlanta International Airport, GA, 3986
Indianapolis International Airport, IN, 31062
Kent County International Airport, MI, 60478
Melbourne Regional Airport, FL, 27764, 64020
Midland International Airport, TX, 31577
Montgomery County Airpark, MD, 45146
Noise exposure map—
Ann Arbor Municipal Airport, MI, 15394
Bishop International Airport, MI, 13814
Capital City Airport, MI, 39847, 42356
Central Florida Regional Airport, FL, 50387
Chico Municipal Airport, CA, 26378
Cincinnati/Northern Kentucky International Airport, KY, 27763
Gulfport-Biloxi Regional Airport, MS, 31996
Hawthorne Municipal Airport, CA, 66061
Hilo International Airport, HI, 61941
Kalamazoo/Battle Creek International Airport, MI, 13815
Kent County International Airport, MI, 15397
Long Island MacArthur Airport, NY, 13816
Modesto City-County Airport, CA, 13815
Norwood Memorial Airport, MA, 48927
Palm Beach International Airport, FL, 8806
Palo Alto Airport, CA, 15518
Savannah International Airport, GA, 47171
Seattle-Tacoma International Airport, WA, 25695
Shreveport Regional Airport, LA, 8807
Smyrna Airport, TN, 61942
St. Augustine/St. Johns County Airport, FL, 6660
Standiford Field Airport, KY, 59092
Wittman Regional Airport, WI, 47521
Palo Alto Airport, CA, 31578, 66062
Pueblo Memorial Airport, CO, 17466
Reno Cannon International Airport, NV, 14464, 50069
Roanoke Regional Airport, VA, 63201
Seattle-Tacoma International Airport, WA, 64022
St. Augustine/St. Johns County Airport, FL, 41546
Stockton Metropolitan Airport, CA, 33138
Airport noise effects; report to Congress, 16569
Artisan liens on aircraft; recordability, 50387
Civil penalty actions; Administrator's decisions and orders; index availability, 5044, 21199, 42119, 58218
Committees; establishment, renewal, termination, etc.:
Aviation Rulemaking Advisory Committee, 9230, 13817, 13819, 16572, 16573, 16574, 47172, 61943, 62403
Civil Tiltrotor Development Advisory Committee, 40462
Pilot and Aviation Maintenance Technician Shortage—Blue Ribbon Panel Advisory Committee, 49541
System Capacity Advisory Committee, 34493
Detroit Metro Terminal Airspace; delegation modification, 32746
Environmental statements; availability, etc.:
Dane County Regional Airport, WI, 34495
Greater Rockford Airport, IL, 21622, 27765
John F. Kennedy International Airport/LaGuardia Airport access program, 29682
Kent County International Airport, MI, 15398
LaGuardia Airport, NY; Second Grand Central Parkway, etc., 43669, 50619
Newark International Airport, NJ, 16576, 48928
Newark International Airport, NJ; ground access automated people mover-northeast corridor connection project, 43979
New Jersey; aircraft flight patterns, effects of changes, 14302, 33138, 42636, 52624
Northwest Arkansas Regional Airport, AR, 30839
Plymouth Municipal Airport, MA; runway extensions, 64422
Provincetown Municipal Airport, MA; airport master plan improvements, 50070
Santa Barbara Municipal Airport, CA, 42751
Tulsa International Airport, OK; runway and associated projects, 40462
Exemption petitions; summary and disposition, 376, 3325, 3326, 4450, 6321, 6428, 7030, 7031, 8445, 8808, 11434, 11435, 11884, 12625, 13818, 14465, 16576, 17300, 17467, 19696, 21334, 21761, 21762, 26379, 26808, 28088, 29685, 30840, 31063, 31782, 32412, 33852, 33853, 36000, 36731, 37047, 39272, 39849, 41311, 41549, 42752, 44398, 46670, 47522, 47776, 48929, 50625, 53016, 53613, 54632, 57893, 58587, 59513, 60478, 61943, 63201, 65223, 67894
Experimental airworthiness certificates, issuance; exhibition or air racing and special flight authorizations, 68982
Explosive detection systems; certification criteria, 3192, 33967, 47804
Management plan; availability, 58374
General aviation activity and avionics survey; improvements, 21329, 35000
Grants and cooperative agreements; availability, etc.:
Airway science program, 21763, 36243
National Airspace System (NAS) long-term technical needs, 11436
Low performance personal aircraft design standards; acceptance under primary category rule, 65422
Meetings:
Air Traffic Procedures Advisory Committee, 14466, 32746, 48930, 64423
Aviation Rulemaking Advisory Committee, 5057, 6322, 6661, 7032, 7601, 9230, 12298, 12978, 15518, 16577, 21506, 21768, 25696, 26380, 26809, 27614, 28089, 28647, 29685, 31579, 32165, 38451, 39850, 39851, 42999, 45369, 48414, 49542, 51399, 54633, 55108, 57663, 57893, 58374, 58588, 60081, 60480, 61944, 62404, 68458
Aviation Security Advisory Committee, 5795, 19697, 62404, 66063
General aviation community forum, 39851
Grand Canyon National Park; airspace carrying capacity report, 31997
Hawaii; flight safety, aircraft noise, and possible intrusive flights of helicopters, 68983
Informal airspace meetings—
Arizona, 29022
Florida, 120, 16578
Massachusetts, 43399
Texas, 60081
National Aviation Weather Users' Forum, 57893
Pilot and Aviation Maintenance Technician Shortage Blue Ribbon Panel, 120, 7032, 14240

Research, Engineering, and Development Advisory Committee, 8811, 8812, 16907, 27765, 28089, 28090, 33481, 42128, 50071, 52525
RTCA, Inc., 4451, 32413, 42357, 42753, 45942, 46671, 50071, 50072, 52525, 52526, 53988, 58375, 59510, 61944, 61945, 61946, 64423, 66063
Vertical separation minimum between flight levels 290 and 410; implementation of 1,000 foot rule, 39273
Microlite class aircraft; design standards, 26810
Military airport program participation; designation criteria, 13294
Organization, functions, and authority delegations:
Anchorage, AK, 33854
Barrow, AK, 27614
Big Delta, AK, 26380
Crescent City, CA, 18134
Cut Bank, MT, 12979
Honolulu, HI, 8809
King Salmon, AK, 29023
Lewistown, MT, 8446
Livingston, MT, 5443
Long Beach, CA, 26808
McGrath, AK, 16578
Miles City, MT, 6046
San Francisco, CA, 26380
Santa Barbara, CA, 18134
Youngstown, OH, 21199
Passenger facility charges; applications, etc.:
Albany County Airport, NY, 51399
Aspen-Pitkin County Airport/Sardy Field, CO, 38804
Barkley Regional Airport, KY, 45370
Baton Rouge Metropolitan Airport, LA, 5058
Bellingham International Airport, WA, 7032
Benedum Airport, WV, 62405
Billings-Logan International Airport, MT, 55109
Binghamton Regional Airport, NY, 33139
Bishop International Airport, MI, 14469
Blair County Airport Authority, PA, et al., 14467
Blue Grass Airport, KY, 30840
Bradley International Airport, CT, 21506, 67895
Brainerd-Crow Wing County Regional Airport/ Walter F. Wieland Field, MN, 21209, 27336
Capital Airport, IL, 7602, 9245, 45942
Capital City Airport et al., MI, 29686
Central Wisconsin Airport, WI, 29686
Charlottesville-Albermarle Airport, VA, 47173
Chautauqua County/Jamestown Airport, NY, 4451
Cheyenne Airport, WY, 27614
Chicago Midway Airport, IL, 18439
Chicago O'Hare International Airport, IL, 18438
Chico Municipal Airport, CA, 39852
Cleveland Hopkins International Airport, OH, 67894
Clinton County Airport, NY, 12626
Columbia Metropolitan Airport, SC, 28648, 30841
Columbus Airport Commission, GA, et al., 63202
Columbus Metropolitan Airport, GA, 38805
Corpus Christi International Airport, TX, 44399, 55110
Dallas-Fort Worth International Airport, TX, 68458
Dane County Regional Airport, WI, 14470
Daytona Beach International Airport, FL, 6568
Des Moines International Airport, IA, 45370
Dubuque Regional Airport, IA, 61945
Eagle County Regional Airport, CO, 14240
Fort Collins-Loveland Municipal Airport, CO, 25696
Fort Wayne-Allen County Airport Authority, IN, et al., 30841
Friedman Memorial Airport, ID, 14241
Gallatin Field Airport, MT, 8812
General Edward Lawrence Logan International Airport, MA, 34493
Gillette-Campbell County Airport, WY, 17638
Glacier Park International Airport, MT, 34494
Gogebic County Airport, MI, 14470
Greater Rockford Airport Authority, IL, et al., 54633
Greater Rockford Airport, IL, 31998
Great Falls International Airport, MT, 14241
Guam International Air Terminal-Agana NAS, GU, 62405
Gulfport-Biloxi Regional Airport Authority, MS, et al., 67896
Gulfport-Biloxi Regional Airport, MS, 39852
Gunnison County Airport, CO, 38806
Helena Regional Airport, MT, et al., 8809
Hilton Head Island Airport, SC, 45371, 51400
Huntsville International-Carl T. Jones Field Airport, AL, 13819
Huntsville-Madison County Airport Authority, AL, et al., 38451
Indianapolis International Airport, IN, 18439
Jackson Hole Airport, WY, 11658
Jacksonville International Airport, FL, 60725
Johnstown-Cambria County Airport, PA, 39275
Key Field, MS, 36732
Laredo International Airport, TX, 21507
Lee County Port Authority, FL, et al., 36000
Lewiston-Nez Perce County Airport, ID, 61946
Long Beach Municipal Airport, CA, 53989
Los Angeles Department of Airports, CA, et al., 21210
Los Angeles International Airport, CA, 4732, 8446
Lubbock International Airport, TX, 17467, 58375
Luis Munoz Marin International Airport, PR, 47777
Mahlon Sweet Field, OR, 30845
McCarran International Airport, NV, 14471
McGhee Tyson Airport, TN, 36732
Medford-Jackson County Airport, OR, 6323
Memphis International Airport, TN, 54638
Metropolitan Oakland International Airport, CA, 65225
Minot International Airport, ND, 52800
Monterey Peninsula Airport, CA, 43980
Montrose Regional Airport, CO, 28648
Muskegon County Airport, MI, 66063
Natrona County International Airport, WY, 15173
New Hanover International Airport, NC, 42357
New Orleans International Airport, LA, 42129
North Bend Municipal Airport, OR, 47173
Ontario International Airport, CA, 4733, 8446
Orlando International Airport, FL, 36733
Palm Beach International Airport/North County General Aviation Airport, FL, 53989
Panama City-Bay County International Airport, FL, 47776
Pangborn Memorial Airport, WA, 9231
Philadelphia International Airport, PA, 16578
Phoenix Sky Harbor International Airport, AZ, 7033, 11439
Port Columbus International Airport et al., OH, 47174
Port Columbus International Airport, OH, 30212
Portland International Jetport, ME, 47925
Pueblo Memorial Airport, CO, 28649
Pullman-Moscow Regional Airport, WA, 68985
Redmond Municipal Airport, OR, 18440
Redmond, OR, et al., 43000, 49081
Reno Cannon International Airport et al., NV, 43399
Rhinelander-Oneida County Airport, WI, 29687
Richmond International Airport, VA, 65226
Robert Mueller Municipal Airport, TX, 11084
San Jose International Airport, CA, 18441
Seattle-Tacoma International Airport, WA, 41313
Shreveport Regional Airport, LA, 42129
Southwest Florida Regional Airport, FL, 3327
Spokane International Airport, WA, 121
Springfield Regional Airport, MO, 31579
T.F. Green State Airport, RI, 48930
Tallahassee Regional Airport, FL, 51898
Tampa International Airport, FL, 26380
Toledo Express Airport, OH, 21213
Tri-Cities Airport, WA, 29688
Tulsa International Airport, OK, 42130
Tweed-New Haven Airport, CT, 35500
Tyler Pounds Field, TX, 50388
Virgin Islands Port Authority, VI, et al., 6563
Walla Walla Regional Airport, WA, 27765
Walla Walla Regional Airport, WA, et al., 50072, 66064
Washington Dulles International Airport, VA, 40849
Washington National Airport, DC, 34495
Waterloo Municipal Airport, IA, 66064
Wilkes-Barre-Scranton International Airport, PA, 44204
William R. Fairchild International Airport, WA, 8812, 13122
Yampa Valley Regional Airport, CO, 29688
Youngstown-Warren Regional Airport, OH, 66064
Yuma County International Airport, AZ, 35501
Sportplane design standards; primary category rule acceptance availability, 33297
Technical standard orders:
Anti-blocked channel devices used in two-way radio communications due to simultaneous transmissions, 41550
Personnel parachute assemblies, 61946
Powerplant fire detection instruments (thermal and flame contact types), 30213
Safety belts, 46671

Federal Bureau of Investigation

NOTICES

Committees; establishment, renewal, termination, etc.:
National Crime Information Center Advisory Policy Board, 12054
Uniform Crime Reporting Data Providers Advisory Policy Board, 16848
Meetings:
National Crime Information Center Advisory Policy Board, 27752, 60212
National Stolen Auto Part Information System Federal Advisory Committee, 54173
Uniform Crime Reporting Data Providers Advisory Policy Board, 11424, 42349

Federal Communications Commission

RULES

Commercial radio operator licenses; privatization of examinations, 9123, 12632
Common carrier services:
2.1 and 2.5 GHz bands frequencies use, 11795
Access charges—
800 service; policy statement, 16628
General support facility costs allocation, 30994
Local exchange carriers; 800 service access, 7867, 8908, 9550
Local exchange carriers subject to rate of return regulation; reform, 36145
Transport rate structure and pricing, 41184, 45266

Antidrug Abuse Act, 1988—
Certification requirements; Federal, State, or local governmental entities exemptions, 8701
Depreciation prescription process simplification, 58788
Domestic nondominant common carriers; tariff filing requirements, 44457
Correction, 48323
Domestic satellite service; licensing policies and procedures, 68053
Extension of lines and discontinuance, reduction, outage and impairment of service by common carriers, etc., 44460
Filing and review of open network architecture plans, 11195
International accounting rates; reporting and recordkeeping requirements, 4354
Interstate 900 telecommunications services, 17167
Interstate interexchange marketplace competition; reconsideration petition denied, 21407
Interstate pay-per-call services—
Separate display of all charges, 62044
Telephone subscribers' protection, 44769
Local telephone company facilities; expanded interconnection, 5936, 48752, 48756
Multipoint distribution service, multichannel multipoint distribution service, instructional television fixed service, service, private operational-microwave fixed service, and cable television relay service; CFR correction, 13709
Name and address billing; tariff requirements, 36143, 42253
New telecommunications technologies use; spectrum redevelopment to encourage innovation, 49220
Open network architecture access charge subelemnets and dominant carriers rates policy and rules, 17166, 38536
Open network architecture tariffing policies, 29791
Operator services access and pay telephone compensation, 21408, 57748
Public mobile services—
Cellular geographic service areas; boundary determination, 11799
Cellular radio general licensing procedures and application filing and processing in unserved areas; correction, 27213
Cellular radio telecommunications service; comparative renewal proceedings standards, 21928
Rural service areas; limited transfers and assignments of applications; correction, 34228
Satellite communications—
Alien carrier interference, reduction, 13417
Service disruptions notification, 64167
Tariffs—
Billing name and address; tariffing requirements, 65669
Dominant carrier rates; policy and rules; price caps, promotional rates exclusion vacated, 31914
Interstate interexchange marketplace competition; AT&T's 800 services, 29551
Interstate long-distance marketplace competition, 42251
Telecommunications companies; uniform system of accounts—
Litigation; accounting for judgments and other costs, 50287
Telecommunications relay services, 39671
Interstate cost recovery program implementation, 53663
Telecommunications service off Puerto Rico, 14329
Telecommunications services for hearing and speech disabled; amendments, 12175
Telephones; hearing aid compatibility; suspension, 26692
Uniform systems of account for record carriers, 36142
Universal Service Fund for local exchange telephone carriers; jurisdictional separations, 69239
Communications equipment:
Radio frequency devices—
Digital device standards and international standards; harmonization, 51247
Electromagnetic emissions measurement, intentional and unintentional radiators, , 37429
Global Maritime Distress and Safety System bands; low power non-licensed transmitter operating restrictions, 33774
Radio scanners that receive cellular telephone transmissions, 25574, 29454
Frequency allocations and radio treaty matters:
Low-earth orbit satellites below 1 GHz, 16360
Mobile-satellite services, spectrum, 34920
New telecommunications technologies; redevelopment of spectrum to encourage innovation, 46547
Organization, functions, and authority delegations:
Chief, Field Operations Bureau, 68053
Field Operations Bureau and Private Radio Bureau, 13019
Mass media and common carrier application processing functions transfer to Gettysburg, PA, 19771
Practice and procedure:
Broadcast licensing proceedings—
Forfeitures, standards for assessing; policy statement, 44767
Complaints, applications, tariffs, and reports involving common carriers; copies to copy contractor, 51246
Forfeiture proceedings, 6895, 27472
Formal complaints against common carriers, 25569
Metric conversion, 44892
Correction, 52021
New services allocation; pioneer's performance; procedures establishment, 14328
Oral arguments in rulemaking procedures; notice of proceedings, 66299
Overseas communications facilities between or among U.S. carriers; conveyances of capital interests; petition for reconsideration, 37867
Pleadings and documents; format requirements, 63087
Ship inspections; collection of fees, 68540
Specialized mobile radio service applicant rules; waivers, 63086
Tariff filing petitions, 17528
Telecommunication Authorization Act—
Schedule of charges; amendment, 9128
Privacy Act; implementation, 11549
Radio and television broadcasting:
Broadcast services; editorial amendments, 34377
Radio broadcasting:
AM broadcast stations—
Technical assistance criteria, 27944
Broadcast indecency; prohibitions enforcement, 5937
Editorial amendments, 51250
FM channel and class modifications by application, 38534
FM translator stations, 42020
Personal communications services establishment, 59174
Reporting and recordkeeping requirements, 48323
Rulemaking petitions to amend FM table of allotments and applications for new or modified FM facilities, conflicts; procedural changes, 38536
Single AM stereophonic transmitting standard; establishment, 66300
Radio services, special:
Amateur services—
222-225 MHz frequency band use, 64384
Club and military recreation stations; call sign administrators; establishment, 30716
Permissible communications scope restrictions; relaxation, 43071, 47218
Station location on application form; deletion, 53138
Transceivers capable of reception beyond amateur service frequency allocations; federal preemption of State and local laws; declaratory ruling, 48459
Volunteer-examiner coordinator examination system; novice class operator license examinations inclusion, 29126
Aviation services—
Aircraft earth services, 45946
Emergency locator transmitters; 406 MHz frequency use authorization, 30126
Remote communications outlets and radionavigation land test stations; requirements, 67695
Editorial amendments, 51250
Emergency medical radio service, 12177
Maritime services—
406.025 MHz emergency position indicating radio beacons; requirements waiver, 58790
Class emergency position indicating radio beacons, 33343
Marine VHF Channel 77 use; temporary waiver of rules for ship-to-coast operations, 29983
Vessel Traffic Services systems list; San Francisco, CA, addition, 16503
Narrowband personal communications services, 42681
Personal radio services—
Interactive video and data service; declaratory ruling, 14161
Interactive video and data service applications; petition denied, 48459
Interactive video and data service fees and application process, 25951

Private land mobile services—
220-222 MHz frequency band use, 36362
450-470 MHz band; secondary fixed operations, 33212
896-901/935-940 MHz bands; 200 channels use, 12176, 31345
Co-channel protection criteria above 800 MHz, 53431, 58729, 59298, 61843
Construction, licensing, and operation, and finder's preference program, 51251, 53245
Fire call box operations, 30128
Frequencies in 72-976 MHz band; low-power mobile use; correction, 376, 38537
Motion picture radio service eligibility, 31476
Private carrier paging service to individuals, 40368
Qualified private carrier paging systems at 900 MHz; channel exclusivity, 17787, 21110
Qualified private carrier paging systems at 929-930 MHz; channel exclusivity, 62289
Secondary fixed signaling and alarm operations, 30995
Slow growth construction requirements, 34378
Specialized mobile radio license applicants; 800 MHz general category channels frequency coordination options, 31477
Station ID for wireless microphones, 39450
Private operational-fixed microwave service—
Federal access to low power 18 GHz systems, 29792
Multiple address station frequencies; grandfathering provisions reinstatement licensees, 25950
Private radio application signature requirement modification
Technical assignment criteria, 21405
Private radio services; burdensome regulations reexamination, 68061
Radio stations; table of assignments:
Alabama, 16779, 58506
Alabama et al., 16780, 38087
Alaska, 62288, 65672
Alaska et al., 46090
Arizona, 15289, 16781, 48614, 58506
Arkansas, 16503, 17786, 19359, 41045, 51787
California, 16781, 17786, 41638, 42020, 63295, 63536, 65672
California et al., 15439
Colorado, 41046, 58507
Delaware, 35410
Florida, 4943, 7194, 17349, 17786, 21259, 26252, 35409, 45267, 48324, 63296
Florida et al., 16780
Georgia, 21106, 21107, 26918, 45268, 65132
Georgia et al., 7194, 40365
Hawaii, 33999, 46550, 46551, 59374
Idaho, 31657, 34537
Idaho et al., 53665, 54522
Illinois, 4944, 16502, 33918, 34000, 53664
Indiana, 11197
Iowa, 5299, 7869, 16779
Kansas, 15439, 53665
Kentucky, 8233, 26524, 48325
Kentucky et al., 16502
Louisiana, 11196, 34538, 51787
Maryland, 34000
Massachusetts, 62555
Michigan, 42502, 42878
Minnesota, 4943, 11197, 25950, 26919, 31657, 40366, 59375
Mississippi, 4355, 31178, 40365, 45267, 65673
Missouri, 4355, 4944, 31178, 38088, 51578, 62289
Missouri et al., 7195
Montana, 12902, 50287, 51787
Nebraska, 63296
Nebraska et al., 33917
New Mexico, 8233, 8235, 15289, 42688
New York, 5300, 6193, 8234, 15288, 48325, 65671
New York et al., 15289
North Dakota, 31658
Oklahoma, 16780, 25949, 26525, 27214, 31658, 65132
Oregon, 5300, 21106, 27473, 33917, 35410, 46090, 58507, 58790
Pennsylvania, 37431
South Carolina, 65673
Tennessee, 32306, 41638, 65133
Texas, 11196, 12903, 13423, 13424, 15440, 26525, 29792, 32449, 41046, 51579
Vermont, 40365
Virginia, 48326
Washington, 8234, 15290, 27473, 53665
Washington et al., 15440
West Virginia, 59375, 62289
Wisconsin, 4944, 6193, 21106, 26069, 32305
Wyoming, 37431
Reporting and recordkeeping requirements, 55023
Television broadcasting:
Cable Television Consumer Protection and Competition Act of 1992—
Buy-through prohibition, 19627
Consumer protection and customer service standards, 21107
Home shopping broadcast stations, 39156
Horizontal and vertical ownership limits, cross-ownership limitations and anti-trafficking provisions, 42013, 45064, 50856, 60135
Indecent programming, etc., or cable excess channels, 7990, 19623
Must-carry and retransmission consent provisions, 17350, 32449, 32452, 36604, 40366, 53429
Rate regulation, 29553
Video sports programming migration from broadcast to subscription television; Section 26 implementation, 38088
Cable television systems—
Home wiring, 11970
Major television markets; list, 30995, 64168, 67694, 68322, 68541, 68542
National television networks; common ownership prohibition elimination, 11972, 27677
Program distribution and carriage agreements; unfair or discriminatory practices prohibition, 27658
Rate regulation; basic and cable programming services tiers, 63087
Regulated cable services; operators, subscribers, local franchising authorities and Commission, 46718
Regulated cable services; rate regulation (rate freeze, etc.), 17530, 19626, 21929, 29736, 33560, 41042, 43816, 60141
Equal employment opportunity rules and policies, 42247
Financial interest and syndication regulations; evaluation, 28927, 45842
Financial interest and syndication rules, 62547, 65132
Program distribution and carriage agreements; 1992 Cable Act, 60390
Reporting and recordkeeping requirements, 48323
Transmission standards; enhanced closed-captioning service and ghost-cancelling reference signal transmission, 29981
Television stations; table of assignments:
Kansas, 51578
Nebraska, 26525
Virgin Islands, 12903

PROPOSED RULES

Common carrier services:
27.5—29.5 GHz frequency band, redesignation; local multipoint distribution service, 6376
Access charges—
Interstate access tariff and revenue distribution processes, 11203
Allowance for funds used during construction; accounting and ratemaking treatment, 16163
Depreciation prescription process simplification, 530, 62083
Domestic nondominant common carriers; tariff filing requirements, 17813
Domestic radio services; revised application and reporting requirements, 12202
Domestic satellite service; licensing policies and procedures, 14532
Expanded interconnection with local telephone company facilities; transport rate structure and pricing, 13435
GTE Corp.; enhanced services; open network architecture and nondiscrimination safeguards application, 9137
International accounting rates regulation, 3522
International circuit status reports; filing requirements, 42922
Interstate common carriers; tariff filing requirements, 14369
Interstate pay-per-call services; telephone subscribers' protection, 14371
Local exchange carrier expanded interconnection costs and revenues, allocation between State and Federal jurisdictions; joint board establishment, 52254
Local exchange carriers; intelligent networks, 48623
Metric conversion of tariff publications and supporting information, 26087
MSS Above 1 GHz Negotiated Rulemaking Committee; meetings, 4139, 5319, 6937, 7062, 8927, 8928, 12915, 13041, 15461
Operator services access and pay telephone compensation, 21434
Pensions and benefits; reporting and filing requirements, 7764
Personal communications services; establishment, 31183
Preemption of local zoning of earth stations, 31182
Public mobile service—
Paging stations operating in 931 MHz band; power limits, 25962
Rate of return represcription and enforcement processes; reform; correction, 4637
Redevelopment of spectrum to encourage innovation in use of new telecommunications technologies, 31686
Satellite communications—
Alien carrier interference, reduction, 13432
International receive-only Earth stations; filing requirements, 13433
Service disruptions notification, 64280
Tariffs—
AT&T price cap, 44157
Dominant carrier rates; policy and rules; price caps, promotional rates exclusion, 31936
Price cap regulation, local exchange carriers; return sharing and lower formula adjustment rate, 37894

Telecommunications companies; uniform system of accounts—
Income taxes; liability method of accounting, 14535
Litigation; accounting for judgments and other costs, 49276
Telecommunications services for hearing and speech disabled; amendments, 12204
Telephone network; hearing-aid compatibility requirements, 14375
Toll fraud; policies and rules, 65153
Transactions between carriers and their nonregulated affiliates, 62080
Treatment of operator services under price cap regulation, 33061
Universal Service Fund for local exchange telephone carriers; jurisdictional separations, 48815
Communications equipment:
Radio frequency devices—
Radio scanners that receive cellular telephone transmissions, 6769
Conflict of interests, 34405
Frequency allocations and radio treaty matters:
Wind profiler radar systems spectrum, 19644
Frequency allocations table amendments; new emerging technologies spectrum, 4974
International Telecommunication Union World Radiocommunication Conferences; agendas preparation, 36630
Maritime mobile and maritime mobile-satellite radio services; accounting authorities administration, 68373
Practice and procedure:
27.5—29.5 GHz frequency band, redesignation; local multipoint distribution service, 6376
Electromagnetic spectrum auctions; competitive bidding, 53489
Pioneer's preference rule; regulatory review, 57578
Radiofrequency radiation; environmental effects evaluation guidelines, 43091, 60827
Radiofrequency radiation exposure guidelines, 19393
Radio broadcasting:
AM directional antennas; proof-of-performance evaluation policies and procedures, 36184, 45311, 68843
Children's television programming, 14367, 19216
Comparative broadcast hearings policy statement; reexamination, 44484, 48349
Distance separation calculations; rounding restrictions, 49278
Experimental, auxiliary, and special broadcast and other program distributional services—
Aural broadcast auxiliary stations, 33923
Instructional television fixed service; purpose and permissible service, 42522
Low power television service; application acceptance standard; major changes definition; four-letter call signs, 25794
Modulation levels; AM, FM and TV aural, 44483
Reporting and recordkeeping requirements, 3002
Single AM stereophonic transmitting standard; establishment, 5320
Radio services, special:
Amateur services—
219-220 MHz; use allocation, 17180
Message forwarding systems, 17375
Temporary operating authority for new amateur operators, 59701
Aviation services—
406 MHz radiobeacons; registration requirements, 31185
Amendments, 17568
Instruments landing system receivers and VHF Omnirange Radio receivers; technical requirements, 39722
Maritime services—
406 MHz radiobeacons; registration requirements, 31185
Amendments, 17568
Increase in efficiency, 6381
Mobile services; regulatory treatment, 53169
Oceangoing cargo vessels and small passenger vessels; general exemption, 29174
Private land mobile services—
800 MHz wide area operations, 33062
896-901/935-940 MHz bands; 200 channels use, 12205
Automatic vehicle monitoring systems, 21276, 38549
Cordless telephones; additional operation frequencies, 51299, 59977
Major policy changes for bands below 512 MHz, 8731, 39721
Mobile satellite services in 1525-1530 MHz frequency band; efficiency enhancement and WARC-92 implementation changes, 34404
Private carrier paging service to individuals, 15131
Qualified private carrier paging systems at 900 MHz; channel exclusivity, 17819
Private operational-fixed microwave service—
Amendments, 17568
Public land mobile services—
Co-channel protection criteria above 800 MHz, 19396
Radio stations; table of assignments:
Alabama, 37696, 50313, 63152
Alabama et al., 65155
Alaska, 32339, 42521
Arizona, 17816, 17817, 17818, 19394, 26088, 34025, 40399
Arkansas, 13435, 52735, 63318
California, 12916, 13436, 16809, 17816, 19395, 39493, 39494, 45877, 46152, 65155
California et al., 63553
Colorado, 12916, 31183, 31687, 37696
Delaware, 15321
Florida, 4974, 19395, 26947, 32339, 32503, 39494, 42713, 42923, 52734, 58834
Georgia, 26089, 36375, 39494, 58671
Hawaii, 15461, 26947, 32503, 52733
Idaho, 4392, 8248, 15462, 38111
Idaho et al., 34555, 38547
Illinois, 34555, 52734
Iowa, 58533
Kansas, 35420
Kentucky, 31687, 52733, 63319
Louisiana, 15321, 32504, 41681, 63320, 63321
Maine, 38547, 39722
Maryland, 6201, 16644
Massachusetts, 40400
Michigan, 25592, 31184, 42714
Minnesota, 6201, 12916, 25592, 35421, 40400, 42521, 48819, 62318
Mississippi, 25592, 26089, 31688, 34025
Mississippi et al., 63320
Missouri, 11204, 16643, 25593, 34555, 35421, 38548, 40400, 42522, 42714, 58533
Montana, 33922, 36376
Nebraska, 32340
Nevada, 61671, 62319, 62320, 63319, 63320
New Mexico, 5322, 7874, 16518
New York, 11204, 19396, 26089, 33923, 41680, 46152
North Carolina, 37455, 40401, 51799
North Dakota, 5323
Ohio, 34025, 51603
Oklahoma, 32340, 51603
Oregon, 11205, 21137, 26088, 26528, 40399
Pennsylvania, 5323, 52735
South Carolina, 16518, 34556
South Dakota et al., 42714
Tennessee, 7874, 15462, 31184, 59431
Texas, 4392, 13436, 17818, 25593, 27256, 36374, 58672, 58833
Vermont, 27699
Virginia, 11205, 13437
Washington, 7875, 34026, 36376, 37696, 42520, 46605
West Virginia, 34026, 40398, 40402
Wisconsin, 4974, 7875, 25594, 40401, 42715
Wyoming, 11206
Regulatory agenda, 25286, 57286
Rules and regulations; plan for periodic review, 15120
Television broadcasting:
Advanced television (ATV) systems
Implementation; correction, 6677
Cable Television Consumer Protection and Competition Act of 1992—
Compatibility between cable systems and consumer electronics equipment, 64541
Direct broadcast satellite public service obligations; implementation, 12917, 34980
Home shopping broadcast stations, 7205, 7875
Horizontal and vertical ownership limits, cross-ownership limitations and anti-trafficking provisions, 3523, 12921, 42047
Rate regulation, 48
Video sports programming migration from broadcast to subscription television; Section 26 implementation, , 8248
Cable television systems—
Cost-of-service requirements, 40762
Major television markets; list, 3005, 39184, 42275, 45084, 45312, 53696, 62085, 62320, 68844
Program distribution and carriage agreements, 328
Rate regulation; low penetration areas elimination, 29769
Regulated cable services; addition or deletion of channels, etc., 46737
Regulated cable services; rate freeze; limited, temporary stay, 43853
Commercial programming practices, 53902, 63153
Equal employment opportunity rules and policies, 3929
Experimental, auxiliary, and special broadcast and other program distribution services; instructional television fixed service; purpose and permissible services, 12011, 26728, 52256
Financial interest and syndication rules, 4139
Reporting and recordkeeping requirements, 3002
Satellite cable programming; encryption technology, 6471
Transmission standards; enhanced closed-captioning service and ghost-cancelling reference signal transmission, 3004
Television stations; table of assignments:
California, 31686, 58833
Colorado, 38548
Florida, 46152
Kansas, 36374, 36375
Washington, 58672
Wisconsin, 4393

NOTICES

Agency information collection activities under OMB review, 550, 4699, 5729, 5989, 6282, 6399, 6636, 6965, 7139, 8276, 8760, 8955, 8956, 12965, 13264, 13492, 13600, 15498,

16191, 16533, 16833, 17399, 17893, 19434, 19668, 21724, 21725, 25835, 25987, 26138, 27285, 27569, 27729, 28018, 28404, 29220, 29581, 31030, 31203, 31521, 31713, 32355, 32674, 32944, 33095, 33937, 34263, 34584, 35457, 36410, 36688, 36963, 38125, 38377, 39025, 39205, 39811, 39812, 41787, 41788, 42545, 43353, 44341, 44342, 45338, 45492, 46641, 47138, 48367, 48658, 49301, 50362, 50925, 51824, 52311, 53203, 53204, 54357, 54591, 55069, 58552, 59034, 59265, 60023, 60024, 60444, 60856, 63577, 64308, 64585, 64767, 65595, 66360, 67410, 67793, 68644, 68910
Automated Reporting Management Information Systems (ARMIS); revision, 17588
Committees; establishment, renewal, termination, etc.:
Advanced Television Service Advisory Committee, 52495
Common carrier services:
Enhanced services—
Nonstructural safeguards; further cost allocation uniformity; implementation, 38568
Interstate telecommunications service between Alaska and contiguous States and Hawaii; market structure recommendation, 31204, 63345
Local multipoint distribution service, 6399
Personal communications services; industry proposals, 36963
Point-to-point microwave radio service; waiver applications denied, 6400
Postemployment benefits, uniform accounting; letter of availability, 34048
Public mobile services—
Cellular radio unserved areas applications; date and filing requirements, 12364
Phase 2 unserved area applications; new transmittal sheet, 39025
Telecommunications relay services; State certifications, 41277
Interactive video and data service; lottery, 40427
International accounting rates:
Benchmark settlement rates for Europe, Asia, and other regions, 6282
Lottery for 220-222 MHz nationwide commercial private radio land mobile channels, 9174, 26322
Meetings:
Advanced Television Service Advisory Committee, 4700, 6412, 7139, 14571, 16533, 21726, 58002
Alaska Federal-State Joint Board, 35457, 54924
Federal-State Joint Board, 59725
Network Reliability Council, 11605, 16672
Meetings; Sunshine Act, 3990, 7605, 12984, 16581, 27620, 33984, 34497, 37767, 41123, 48944, 49545, 50390, 53996, 55113, 59097, 60242, 64795
Mellon Bank stamp and receipt procedures for feeable applications; clarification, 6966
Proposed Emergency Broadcast System (EBS) technology; field testing, 7890
Public safety radio communications plans:
Alaska, 16672, 34048
Arkansas, 5730, 17399
Buffalo area, 11604
El Paso area, 11605
Florida, 40818, 51347
Hawaii, 16408, 34049, 65712
Idaho, 32133, 43354
Iowa, 11605
Kentucky, 28018, 42545
Louisiana, 40818
Minnesota, 28019, 40429
Missouri, 28019, 40429
Montana, 6790
Nevada, 6790, 32705
New Mexico, 17399, 33938
North Carolina, 43354
North Dakota, 16192, 33938
Oregon, 6791
Philadelphia area, 40819
Puerto Rico, 16672, 34049
South Carolina, 16192, 34049
South Dakota, 14571, 31030
Tennessee, 14571, 31030
Virgin Islands, 19669, 35002
Washington, DC, area, 65712
Western Pennsylvania area, 8760
West Virginia, 16408, 34050
Wisconsin, 34050
Radio broadcasting:
AM broadcast stations—
Technical assignment criteria, 21455
Commercial operator license examination manager filing window, 19669
Emergency alerting systems; test results, 54358
Personal communication service; unlicensed broadband devices, 58697
Radio services, special:
Aviation services—
Additional VHF channels for aircraft use; waiver, 51080
Digital audio radio service satellite systems applications; pioneer's preference requests, 11605, 27569
Private radio application signature requirements; electronic filing trial, 48522
Rulemaking proceedings; petitions filed, granted, denied, etc., 4996, 6413, 12364, 12586, 13758, 17894, 26323, 28404, 28865, 29582, 31521, 33818, 34800, 36203, 37481, 39551, 40647, 44835, 46193, 47454, 48368, 49303, 50363, 50926, 51347, 52311, 52312, 52495, 53204, 53624, 54591, 59265, 59266, 59725, 61911, 62126, 64309, 64404, 65595, 66360, 68649
Telecommunications between United States and Cuba; applicant criteria, 46193
Television broadcasting:
Low power television and television translator filing window (March 29—April 2, 1993), 8956
Satellite cable programming; encryption technology, 26978
Travel reimbursement program; summary report, 7227, 27570, 42546, 60444
Applications, hearings, determinations, etc.:
Americom, 19434
Atkins Broadcasting et al., 7229
Bott, Richard P., II, 33819
Bryan, Darrell, et al., 47139, 54403
C. Devine Media, Inc. et al., 21726
California State University et al., 59466
Calvary Educational Broadcasting Network, Inc., 7139
Capitol Radiotelephone Inc., 51825
Cavan Communications Corp., 64309
Clanton, Raymond W., et al., 19434
Community TV of Southern California et al., 19255
Concord-Carlisle Regional School District et al., 25642
David Lee Communications, Inc., 64309
Delta Radio, Inc., 54592
DeSoto Broadcasting Corp. et al., 54592
Dolgoff, Howard B., et al., 35457
Double W, Inc., et al., 40430
DuRoss, Frank B., et al., 54592
EZ Communications, Inc., et al., 19106
Farmer, Charles A., et al., 66360
Flanders, H. Gibbs, Jr., 25643
Gaf Broadcasting Co., Inc., et al., 14571
Hilding, Eric R., et al., 19435
Huber, Martha J., et al., 14572
KB Broadcasting, Inc., et al., 50363
KR Partners et al., 25643
Land Rush Communications et al., 27730
Lehigh Valley Community Broadcasters Board of Directors et al., 13758
Local Television Associates, Inc., et al., 5391
Meredith, Stephen O., et al., 66361
Metrocomo, Inc., 35458
Moenkopi Communications, Inc., 33819
Ojeda Broadcasting, Inc., 13758
Palmetto Communications Co., 63164
Petroleum V. Nasby Corp., 34050
Pike, David, et al., 47139
Pine Tree Media, Inc., 58169
Quadras, Inc., 63164
Quality Communications, Inc., 54592
Rex Co., 33819
Richards, Richard, 36411
Ringer, David A., et al., 21580
Rivertown Communications Co., Inc., et al., 7890
Rural Initiatives for Shelter and Education et al., 13759, 18304, 19435
Sadlier-Gill, Kay, et al., 6413
Scantland, Janice M., et al., 27731
Scripps Howard Broadcasting Co. et al., 19255
Shain, Honus, 25643
Spectrum Broadcasting Co. et al., 12037
Sunkissed Broadcasting, Inc., et al., 5391
TMC Long Distance et al., 37481
Toccoa Falls College et al., 28405
Trinity Broadcasting Network et al., 37742
Trinity Broadcasting of Florida, Inc., et al., 19255
Turner County Broadcasting, Inc., 63164
Unicorn Slide et al., 5392
Union Broadcasting, Inc., 21580
VORAD Safety Systems, Inc., 34585
Yates, Stephen W., 35458

Federal Contract Compliance Programs Office

NOTICES
Contracts; eligible bidders:
Layton Construction Co., Inc.; debarment, 61922

Federal Crop Insurance Corporation

RULES
Administrative regulations:
Crop insurance application; 1993 and succeeding crop years regulations, 17943
Disaster Assistance Act, 1988; implementation, 36592
Food Security Act of 1985; implementation, 17944
Fraud, misrepresentation, false claims, etc.; sanctions, 53109
Late planting agreement option; applicability to crops insured, 64872
Mutual consent cancellation criteria, 67303
OMB control numbers, 13531
Social Security account numbers and employer identification numbers collection and storage, 47203
Crop insurance; various commodities:
Hybrid seed, 67644
Sugar beets; correction, 66249
Crop insurance endorsements, etc.:
Corn, 21241

Corn, grain sorghum, and soybeans, 3202
Corn, grain sorghum, soybeans, etc.; late and prevented planting provisions; 1994 and succeeding crop years, 67630
Forage production, etc., 33507
Rice, 33506
Wheat, barley, rye, and oats, 53393
Crop insurance regulations:
Certified seed potato option, ID; 1993 crop year; exclusion, 1
Common crop insurance, 58262
Late planting agreement option and prevented planting endorsement, 64873
Nursery crop, 46073

PROPOSED RULES

Administrative regulations:
Actual production history coverage insurance program, 53150
Fraud, misrepresentation, false claims, etc.; sanctions, 37874
Crop insurance regulations:
Small grains crop, 32458

NOTICES

Standard reinsurance agreement:
Termination, 68628

Federal Deposit Insurance Corporation

RULES

Apparent crimes affecting insured nonmember banks; reports, 28772
Assessments:
Bank Insurance Fund recapitalization, 31150
Correction, 3069
Risk-based assessment system, 34357
Capital maintenance:
Purchased mortgage servicing rights, 6363
Risk-based capital guidelines, multifamily housing loans; policy statement, 12149
Technical amendments, 60102
Conflict of interests, 39625
Corporate powers extension:
State savings banks; restrictions, 64460
Deposit insurance coverage; rights and capacities review, 29952, 40688
Insured state banks:
Activities and investments, 59787, 64462
Powers inconsistent with purposes of Federal deposit insurance law; CFR Part removed, 64458
Practice and procedure:
Annual independent audits and reporting requirements, 31332
Applications, authority delegations, capital maintenance, and prompt corrective action, 8210
Significant risk and equity security; definitions, 64455
Unsafe and unsound banking practices—Brokered deposits acceptance; definitions, 54932
Real estate lending and appraisals:
Real estate lending standards; correction, 4460
Requirement exceptions in major disaster areas, 42640
Receivership rules:
Least-cost resolution of failed and failing depository institutions, 67662
National depositor preference, 43069
Truth in Savings (Regulation DD):
Advertisements soliciting deposits by State nonmember banks; CFR Section removed, 27921

PROPOSED RULES

Apparent crimes affecting insured nonmember banks; reports, 3237
Applications, requests, submittals, authority delegations, and control acquisition notices:
Merger transaction application filing, 33050
Assessments:
Bank Insurance Fund recapitalization, 17533
Capital maintenance:
Deferred tax assets limitation; insured state nonmember banks, 26701
Leverage and risk-based capital standards, 68781
Community Reinvestment Act; implementation; hearings, 44138
Community Reinvestment Act regulations, 67466
Cost, feasibility, and privacy implications of tracking deposits, 6903, 16798
Federal Deposit Insurance Act:
Safety and soundness standards, 60802
Foreign banks:
Insured State branches conducting activities not permissible for Federal branches; applications, 11992
General policy:
Deposit insurance coverage, 64521
Powers inconsistent with purposes of Federal deposit insurance law; CFR Part removed, 6448
Insured State banks:
Activities and investments, 6452, 25953
Restrictions removed, 6450
Practice and procedure rules:
Applications and publication requirements, 48979
Significant risk and equity security; definitions, 26259
Unsafe and unsound banking practices—Brokered deposits acceptance; definitions, 26705
Real estate lending and appraisals:
Threshold level, 31878, 59688
Receivership rules:
Least-cost resolution of failed and failing depository institutions, 55027
Regulatory agenda, 25304, 57302
Risk-based capital:
Interest rate risk, 48206
Correction, 52808

NOTICES

Agency information collection activities under OMB review, 4168, 7562, 12242, 13066, 13601, 14572, 19669, 21170, 27572, 32535, 42728, 42970, 45107, 48065, 55070, 61092
Coastal Barrier Improvement Act; property availability:
BEECAVE2, TX, 13066
Boot Key, FL, 29412
Chambers Tract, TX, 4168
Davis Hill Ranch, TX, 21456
Lakline Property, TX, 13066
Lohman Ford Road and Austin Boulevard Tract, TX, 33273
Prince George Joint Venture Tract, SC, 6966
Ruidoso, NM, 32355
Contracting with outside firms; policy statement, 28866
Deposits; advertising of interest and dividends; policy statement withdrawn, 28019
Federal banking and thrift agencies; capital and accounting standards differences; report to Congress, 4996
Foreclosure consent and redemption rights:
Liquidation update list, 6122, 14573, 29412, 39026, 50549, 65183
Insured depository institutions; branch closings; policy statement, 49083
Meetings; Sunshine Act, 3067, 3328, 6052, 6435, 7178, 7920, 9242, 11665, 12452, 14624, 15178, 16265, 17469, 18302, 19873, 21216, 21774, 26036, 26183, 27058, 28092, 28656, 29692, 30086, 31066, 31790, 32748, 32989, 33984, 34299, 36736, 38462, 39591, 40859, 41848, 42360, 43154, 43676, 44210, 45153, 48544, 48711, 50085, 51129, 53243, 53996, 54401, 58229, 58900, 60242, 61141, 62713, 63624, 64639, 64795, 65238, 65766, 66073, 66396, 67441
Pilot reinsurance program, 6966, 25644
Powers of attorney; issuance, 42728, 49512
Security interests in assets of insured depository institutions; treatment by FDIC as conservator or receiver; policy statement, 16833

Federal Election Commission

RULES

Advisory opinions:
Comment procedure revision, 62259
Policy statement, 59642
Contribution and expenditure limitations and prohibitions:
Transfers of funds from State to Federal campaigns; transmittal to Congress, 3474, 17967
Implementation plan change, 14310
Corporate and labor organization activity; membership association "member" definition, 45770
Effective date, 59641
Ex parte communications, 59642
Hearing, 6875, 14510
Multicandidate political committees, 42172
Effective date, 59641
Political committees recordkeeping and reporting; best efforts, 57725
Correction, 60244
Regulations and forms ratification, 59640

PROPOSED RULES

Contribution and expenditure limitations and prohibitions:
Campaign funds; conversion to personal use, 45463, 52040, 64190
Federal Election Campaign Act of 1971; compliance procedures, 36764
Multicandidate political committees, 12189
National Voter Registration Act:
National voter mail registration form; report to Congress, 51132
Political committees recordkeeping and reporting; best efforts:
Hearing, 4110, 14530
Presidential nominating conventions, publicly financed, 43046
Hearing, 52700
Rulemaking petitions:
Citizens against David Duke, 12189
Special fundraising projects and other use of candidate name by unauthorized committees, 65559

NOTICES

Committees; establishment, renewal, termination, etc.:
Clearinghouse Advisory Panel, 34435
Meetings:
Clearinghouse Advisory Panel, 12966
Clearinghouse on Election Administration, 33442
Meetings; Sunshine Act, 3067, 5798, 6435, 6573, 9023, 11448, 12352, 12985, 14625, 16265, 18302, 19700, 21626, 26036, 27059, 28445, 29452, 31594, 32568, 33487, 34299, 38166, 39591, 40687, 41848, 43015, 44210, 47530, 48544, 49545, 51129, 53243, 54401, 58038, 58900, 59097, 60085, 62413, 63624, 64796, 65619

Special elections; filing dates:
California, 8959
Michigan, 46642
Mississippi, 8052
Ohio, 7230
Texas, 7785, 29413
Wisconsin, 12966

Federal Emergency Management Agency

RULES
Conflict of interests; CFR Part removed, 47218
Disaster assistance:
Costs eligibility, 47994
Private nonprofit facilities eligibility, 47992
Public elementary and secondary school facilities, 55021
Federal crime insurance program:
Availability; Tennessee jurisdiction list, 34919
Flood elevation determinations:
Alabama et al., 8549, 15091, 30123, 32861
Alaska et al., 19618
Arizona et al., 11540, 11544, 14325, 43806, 68046
Arkansas et al., 8551, 29121, 32857, 38305, 43805, 68039
California et al., 8553, 11542, 14323, 19617, 32859, 38083, 38303, 51016
Colorado et al., 43803
Connecticut et al., 19620, 68049
Florida et al., 68041, 68043
Georgia, 51015
Indiana et al., 51018
Kansas et al., 68044
Pennsylvania et al., 29123
Wisconsin, 30126
Flood insurance; communities eligible for sale:
Connecticut et al., 11193
Florida, 4084
Illinois et al., 16500, 52019
Indiana et al., 4082
Iowa et al., 33555
Maine et al., 19612, 29977, 51576
Minnesota, 25568
Missouri et al., 19614, 30992
Nebraska et al., 33556, 39667
New Hampshire et al., 43801
New York et al., 33558, 39669, 45062
North Carolina et al., 6096
North Dakota et al., 58969
Pennsylvania et al., 11968
Rhode Island et al., 63899
South Dakota et al., 14159, 58653
Tennessee et al., 29979
Texas et al., 9121
Vermont et al., 39671
Virginia et al., 501
West Virginia et al., 58655
Flood insurance program:
Communities eligible for sale of flood insurance; list, 67692
General provisions and insurance coverage, 62420
Organization, functions, and authority delegations:
Financial Management Office, 45061
Preparedness:
Offsite radiological emergency preparedness program; service fees, 35770
Radiological emergency planning preparedness; memorandum of understanding with NRC, 47996

PROPOSED RULES
Flood elevation determinations:
Alabama et al., 11556
Arizona, 31929, 32749
Arizona et al., 14350, 19641
Arkansas et al., 51598
Connecticut, 30133
Florida et al., 68101
Louisiana et al., 32881
Maine et al., 8568, 38333
Maryland et al., 43847
Mississippi et al., 29168
New York, 51032
Texas, 68105
Radiological emergency planning and preparedness, 41154
Regulatory agenda, 25096, 57102

NOTICES
Agency information collection activities under OMB review, 6122, 8277, 15874, 16533, 19256, 19257, 26323, 29225, 32705, 32706, 47742, 47743, 48887, 49303, 53204, 57828, 57829, 59035, 59466, 59467, 61092
Disaster and emergency areas:
Alabama, 16673, 28405, 29582
Arizona, 6798, 6969, 8277, 11235, 14210
California, 8277, 11235, 12037, 13492, 26783, 31031, 32706, 58697, 59035, 63578
Connecticut, 16673
Delaware, 6122, 16674
District of Columbia, 16674
Florida, 550, 16674, 16675, 17400, 17589, 19257
Georgia, 14210, 16675, 17400, 25647, 25835, 26783, 30050
Illinois, 38761, 39206, 39812, 41088, 42970, 44183, 44342, 44835, 46195, 46643, 50004, 51081, 52496, 52964, 58697, 60638
Indiana, 48887, 51081
Iowa, 28405, 29225, 29582, 32706, 38762, 39207, 40647, 41088, 42322, 43354, 45107, 51080, 52496, 52964, 60638
Kansas, 41088, 41278, 41788, 42322, 42323, 42549, 42970, 42971, 43115, 43355, 44183, 44342, 46194, 47140, 48065, 48888, 52108, 52963, 52964, 54593, 57603, 59035, 60638
Kentucky, 16676, 18096
Louisiana, 8278, 11235
Maine, 16676, 29583, 34051
Maryland, 16676, 18096
Massachusetts, 550, 5004, 5005, 6123, 16677
Minnesota, 35957, 38126, 38762, 39813, 40647, 44184, 44836, 46643, 47139, 52108, 52965
Missouri, 29583, 31713, 32706, 32707, 38763, 39207, 39813, 40647, 42549, 42971, 44184, 44342, 44835, 46195, 48065, 50004, 52109, 52496, 52965, 53204, 54593, 58698, 64946
Nebraska, 19670, 25835, 40647, 41278, 42549, 42971, 43115, 43355, 44343, 53205
New Hampshire, 16677
New Jersey, 550, 551, 5005, 6798, 16678, 47140, 49304
New Mexico, 34051
New York, 551, 6798, 6970, 16678, 19670, 47140
North Carolina, 16679, 28020, 29225, 49304, 51081
North Dakota, 41279, 42323, 42971, 44184, 46643, 51081, 52965, 65996
Oklahoma, 28020, 29226, 29583, 30050, 31713, 32707, 34052, 35003, 39207
Oregon, 28406, 34052, 57604
Pennsylvania, 16679
Rhode Island, 16680
South Dakota, 40648, 41264, 41279, 42550, 43632, 45107, 48066, 52966, 59467
Tennessee, 16680, 18096, 25836, 28406, 29226
Texas, 49304, 63578, 64946
Vermont, 29584, 32707
Virginia, 17400
Washington, 14211
West Virginia, 16681
Wisconsin, 38126, 38763, 39813, 40648, 42323, 42550, 43355, 45107, 46195, 48066, 52966
Emergency food and shelter national board program; list of localities funded, 13759
Environmental statements; availability, etc.:
Oakland City Administration Building, CA, 64586
Flood insurance program:
Flood map changes; fee charge system, 41089
Mortgage portfolio protection program, 15874
Write your own program; insurers' duties and obligations, 30050
Florida; Hurricane Andrew survivors; crisis counseling assistance and training; program extension, 64310
Grants and cooperative agreements; availability, etc.:
Anti-arson strategy program, 19671
Individual and family programs, and public assistance program; amounts adjustments, 52966
Hotel and Motel Fire Safety Act; national master list, 376, 6856, 11148, 17008, 26414, 31031, 34678, 40020, 45742, 51000, 57604, 62718, 68500
State contacts, 17020
Meetings:
Advisory Board, 47900, 62126
Emergency Management Institute Board of Visitors, 8053, 26783, 59467
National Fire Academy Board of Visitors, 16534, 49305
National Urban Search and Rescue Response System Advisory Committee, 28406, 68416
Offsite radiological emergency preparedness program; service fees, 65274
Privacy Act:
Systems of records, 8278, 63986
Radiological emergency planning and preparedness; regional implementation guidelines availability, 7562
Trojan Nuclear Plant, OR; offsite radiological emergency planning and preparedness discontinuation, 59468

Federal Energy Regulatory Commission

RULES
Disclosure of documents and information obtained in staff audits; interlocutory appeal denial and amending policy statement, 489, 38290
Electric utilities (Federal Power Act):
Annual charges; billing procedure revision, 15765
Annual charges, and fuel cost and purchased economic power adjustment clauses; technical amendment, 42494
Annual charges for Government lands use; fee schedule update, 54035
Approved forms; FERC-714, etc.:, 52420
New reporting requirements and conforming amendments, 65542
Special assessments; accounting and ratemaking treatment, 51217
Transmission services applications, 57735
Uniform systems of accounts; revisions to account for Clean Air Act allowances, etc., 17982
Filing fees:
Annual update, 7488, 26522
Elimination, 2968, 53654

Government ethics:
Ethical conduct principles, 7486
Natural gas companies (Natural Gas Act):
Interstate pipelines—
Facilities construction and replacement authorization; amendments withdrawn, 15418
Project cost limits under blanket certificates, 6893
Uniform systems of accounts; revisions to account for Clean Air Act allowances, etc., 17982
Natural Gas Policy Act:
Blanket marketer sales certificates; jurisdictional gas sales; denial of rehearing, 15087
Ceiling prices—
Tight formation gas qualifications for tax credit, 38528
Facilities construction and replacement, 57730
Interstate pipelines—
Facilities construction and replacement authorization; amendments withdrawn, 15418
"On behalf of" standard and blanket transportation certificates, 5595
Sales and transportation services; restructuring, 38524, 47636
Natural gas data collection system—
Electronic media; expansion of listing, 7985
Outer Continental Shelf Lands Act; implementation; open access, nondiscriminatory transportation of natural gas on OCS, 52660
Pipelines; gas supply annual report (Form 15) and gas supply and requirements report (Form 16), 26915
Rate schedule and tariff filings; form requirements; revision, 25555
Tight formation gas qualification for tax credit, 19607
Correction, 21509
Oil pipelines:
Rates; index use for setting rate ceilings, 58753
Organization, functions, and authority delegations:
Director, External Affairs Office; Freedom of Information Act requests, 62520
Hydropower Licensing Office, 51222
Practice and procedure:
Good faith requests for transmission services and good faith responses by transmitting utilities, 38964
Public Utility Holding Company Act:
Filing requirements and ministerial procedures for persons seeking exempt wholesale generator status, 8897, 11886, 21250
Correction, 25900
Regional transmission groups; policy statement, 41626
Rulemaking proceedings and petitions; termination, 51777

PROPOSED RULES

Electric utilities (Federal Power Act):
Approved forms; FERC-714, etc., 17544, 30005
Correction, 19876
Company-owned or controlled source fuel purchases; fuel cost adjustment clause regulation revision, 51259
Electricity sales-for-resale and transmission service, 519
Special assessments; accounting and ratemaking treatment, 36172
Transmission services applications, 41074
Hydropower projects:
Decommissioning after project license expires; inquiry, 48991, 59423
Hydropower licenses; reserved authority use to ameliorate cumulative impacts; policy statement, 48994, 59423
Natural Gas Policy Act:
Electronic Bulletin Boards Standards; informal conference, 14530, 15311, 19365, 25583, 27959, 32473, 41647, 48332, 58817, 59972, 60572
Filings, 37447, 53895
Outer Continental Shelf Lands Act; implementation; open access, nondiscriminatory transportation of natural gas on OCS, , 25583
Correction, 27691
Oil pipelines:
Cost-of-service filing and reporting requirements, 58817, 66310
Market-based ratemaking, 58814, 66309
Oil pipeline regulations revisions; staff proposal, 15816
Informal conference, 18185, 19215
Rates; index use for setting rate ceilings, 37671
Organization, functions, and authority delegations:
Office of Hydropower Licensing, 35415
Practice and procedure:
Electronic and hard copy filing of FERC Form 580 interrogatories; treatment of responses, 63312
Electronic filing of FERC Form No. 1 and delegation to Chief Accountant, 40606
Regulatory agenda, 25314, 57312

NOTICES

Agency information collection activities under OMB review, 29813
Conduit exemption surrender:
Golden West Power, 26134
Weber Basin Water Conservancy District, 6780
Electric rate, small power production, and interlocking directorate filings, etc.:
Acme POSDEF Partners, L.P., 5718
AES Northside, Inc., 6485
Alabama Power Co. et al., 14207, 52293, 58544
Alcoa Generation Corp. et al., 33805
Arizona Public Service Co. et al., 36399
Auburndale Power Partners, L.P., 8748
Bayside Cogeneration, L.P., 58686
BCH Energy, L.P., 38752, 53190
Big Three Industries, Inc., 16660
Birchwood Power Partners, L.P., 37725, 49040
Boston Edison Co. et al., 37471, 45330, 48513, 49040
Brush Cogeneration Partners, 29814
Brush Cogeneration Partners et al., 35442
Calciner Industries, Inc., 51067
Calciner Industries, Inc., et al., 62337
Cambria CoGen Co., 13469
Camden Cogen L.P., 33267
Carolina Power & Light Co. et al., 11849, 13749, 62109
Catex Vitol Electric Inc. et al., 63338
Cedar Bay Generating Co., L.P., 33806, 53190
Central Florida Power, L.P., 5719
Central Illinois Public Service Co. et al., 60431
Cincinnati Gas & Electric Co. et al., 541
Citizens Utilities Co. et al., 47728, 47892
Cleveland Electric Illuminating Co. et al., 17580, 19876
Commonwealth Edison Co. et al., 39802, 41124
Consolidated Edison Co. of New York, Inc., et al., 60434, 64938
Coso Energy Developers, 35929
Coso Finance Partners, 35929
Coso Finance Partners et al., 49041
Coso Power Developers, 35929
Detroit Edison Co. et al., 26750
Dixie Valley, L.P., et al., 62649
Dixie Valley Ltd., L.P., 47266
Dutchess County Resource Recovery Agency, 58332
Eagle Point Cogeneration Partnership, 13469
Energy Department et al., 64736
Entergy Services, Inc., et.al., 37722
Florida Power & Light Co. et al., 19664, 21448, 43869, 45946, 50353
Florida Power Corp. et al., 29402, 31374, 33263, 48359, 57815, 57816
Freehold Cogeneration Associates, L.P., 31194
Georgia-Pacific Corp., 41459
Glen Park Associates, L.P., et al., 4157, 6167
Gordonsville Energy, L.P., 21148, 28402
Great Bay Power Corp. et al., 27719, 40417, 58332
Green Mountain Power Corp. et al., 11594
Gulf Power Co. et al., 14386
Gulf States Utilities Co. et al., 59453
HMDC Landfill Gas Energy Recovery Facility, 35931
Idaho Power Co. et al., 8264, 59455, 64299
Interstate Power Co. et al., 16657
Johnson, William W., et al., 7772
Kamine/Besicorp Allegany, L.P., 19666
Lakewood Cogeneration, L.P., et al., 26303
LG&E-Westmoreland Rensselaer, 52103
Lockhart Power Co. et al., 7218
Louis Dreyfus Electric Power, Inc., et al., 15847
Massachusetts Institute of Technology et al., 61082
Massachusetts REFUSETECH, Inc., et al., 6274
Midwest Power Systems Inc. et al., 65976
Montana-Dakota Utilities Co. et al., 50912
Montana Power Co. et al., 28399, 32659, 32927, 43100, 46163, 53927, 55062
Montaup Electric Co. et al., 29814, 31955, 34995
New England Power Co. et al., 60013, 68402
New England Power Service et al., 68887
New York State Electric & Gas Corp. et al., 65164
Niagara Mohawk Power Corp. et al., 38562, 44177, 47132
Nissequoque Cogen Partners et al., 13469
Northampton Generating Co., L.P., 33806
Northeast Utilities Service Co. et al., 4693, 49291
Northern Electric Power Co., L.P., 59720
Northern States Power Co. et al., 40635
Ohio Power Co. et al., 15330
Oklahoma Gas & Electric Co. et al., 11042
Onondaga Cogeneration Ltd., 7553
Orange Cogeneration, L.P., 49479
Pacific Gas & Electric Co. et al., 12224
PacifiCorp et al., 21149, 25900, 31194, 32346, 34251, 36664, 52748, 54340, 58729, 61903, 64736, 66354
Panther Creek Partners, 26539, 38121
Pennsylvania Electric Co. et al., 47439, 48424
Pennsylvania Power & Light Co. et al., 28002
Pioneer Energy Partners, L.P., 62337
Polk Power Partners, L.P., 37474, 49041, 51340, 52483
Pomona Cogeneration, L.P., 27546
Portland General Electric Co. et al., 41264, 61084
Potomac Edison Co. et al., 49292
Potomac Electric Power Co. et al., 33624
PSI Energy, Inc., et al., 50913
Puget Sound Power & Light Co. et al., 4159, 8266, 18209, 25824, 42537
Rochester Gas & Electric Corp. et al., 7553
Rye Patch, L.P., 33812
San Diego Gas & Electric Co. et al., 21714
Sho-Me Power Corp. et al., 13062
Southern California Edison Co. et al., 26134, 30781
Southern California Gas Co., 33806, 46638

Southern Electric Generating Co. et al., 65586
South Glens Falls Ltd., 16820
Staten Island Cogeneration Corp., 6118, 16405
Tampa Electric Co. et al., 11403, 28860, 38122, 50354
Tenaska Washington Partners, L.P., 53721
Thermo Cogeneration Partnership, L.P., 34790, 48360
Thermo Power & Electric, Inc., 16404
Tiger Bay, L.P., 51067
Tucson Electric Power Co. et al., 38366
UNIGAS Corp., 60611
Union Light Heat & Power Co. et al., 59023
Washington Water Power Co. et al., 44512
Waste Conversion Systems of Georgia, Inc., 31196
Western Resources, Inc., et al., 11223, 16527, 18304, 19239, 48643
Westmoreland-LG&E Partners, 37925
West Texas Utilities Co. et al., 18381
Wisconsin Electric Power Co., 54128
Wisconsin Electric Power Co. et al., 6391
Wisconsin Power & Light Co. et al., 8935
Wisconsin Public Service Corp. et al., 68890
Yuma Cogeneration Associates, 44812
Electric utilities (Federal Power Act):
Prior notice and filing requirements, 8748
Special assessments; accounting and ratemaking treatment, 36193, 51330
Transmission services; pricing policy; technical conference, 36400, 42726, 61684
Transmission services and responses by transmitting utilities; good faith requests; policy statement, 42725
Environmental compliance training courses, 6117, 19092
Environmental statements; availability, etc.:
Alabama Power Co., 47728, 49984, 52952
Androscoggin River, NH, 45103
Appalachian Power Co., 59249, 67783
Augusta et al., KY, 3543
B&C Energy, Inc., 33438
Bangor Hydroelectric Co., 19665, 33265, 36950
Beaver City Corp., 543
Black Creek Hydro, Inc., 57817
Blandin Paper Co., 6117, 12947
Cascade Power Co., 46954
Central Maine Power Co., 34429, 48642, 62649
Central Vermont Public Service Corp., 57992
CH2M Hill et al., 11404, 42060
Columbia Gas Transmission Corp., 65706
Columbia LNG Corp., 19411
Commonwealth Edison Co., 46954, 62111
Consumers Power Co., 18086, 18087, 48058, 59720, 64298
Contractors Power Group, Inc., 58854
Duke Power Co., 64401
Edwards Manufacturing Co., 21715, 27622
Emerson Falls Hydro, Inc., 45332
Energy Storage Partners, 18210
Energy Storage Partners, Inc., 11405
Evans, Daniel Nelson, Jr., 32929
Felts Mills Energy Partners, Ltd., 32525
Florida Gas Transmission Co. et al., 46635
Georgia Power Co., 15848, 31022
Grand River Dam Authority, 33265
Great Northern Paper, Inc., 21976, 43871
Hohman, Thomas, 50914
Idaho Power Co., 19239, 34429, 39805
Indiana Michigan Power Co., 11595
J&T Hydro Co., 65351
JDJ Energy Co.; meeting, 35929
Keck, T.A., III, et al., 53505, 62111
Kern River Gas Transmission Co., 21148
Ketchikan Public Utilities, 59250
Lansing, Michigan Water and Light Board, 50544
Liberty Pipeline Co. et al., 6394, 39012, 68891
Maine Public Service Co., 27547, 36402
Mayo Project, NC, 12947
Michiana Hydro-electric Power Corp, 53929
Minnesota Power & Light Co., 30157
Minnesota Power & Light et al., 38367
Minnesota Power Co., 33936, 37474
Montana Power Co., 66357
Nevada Irrigation District, CA, 42531
New State Electric & Gas Corp., 30046
Niagara Mohawk Power Co., 7884
Niagara Mohawk Power Corp., 48642
Nisqually Hydroelectric Project, WA, 58331
Northern States Power Co., 28957
Northwest Pipeline Corp. et al., 60430
Pacific Gas & Electric Co., 58160
Pacific Gas Transmission Co. et al., 61905
PacifiCorp Electric Operations, 34789, 47266
Potlatch Corp., 13063
Potomac Edison Co., 19807, 32929
Public Service Co. of—
New Hampshire, 60014
Public Utility District No. 1, WA, 7219
Puget Sound Power & Light Co., 36951
Rochester Gas & Electric Corp., 52293, 64402
Rumford Falls Power Co., 21976
Smith, Lawrence E., et al., 51067
Snoqualmie River Hydro, 63159
South Beloit Water, Gas, & Electric Co., 27547
South Carolina Public Service Authority, 15142
Southern California Edison Co., 17583, 25632
STS Hydropower, Ltd., et al., 51068
Tennessee Gas Pipeline Co., 54342, 67401
Turnbridge Mill Corp., 12947
Wallkill Transport Co., L.P., 64737
Washington Water Power, 19239
Washington Water Power Co., 33807
Wells Rural Electric Co., 7134
West Penn Power Co., 46635
Wisconsin Power & Light Co., 11850
Wisconsin Valley Improvement Co. et al., 26969
Wolverine Power Supply Cooperative, Inc., 19413
Yukon Pacific Co. L.P., 29403, 31701
Hydroelectric applications, 4160, 4201, 4985, 5059, 5720, 5966, 6118, 7178, 8050, 8097, 8750, 8751, 8818, 11224, 11225, 11851, 12225, 12582, 13127, 13471, 13477, 14625, 15333, 15400, 15900, 16180, 16405, 17388, 17389, 17469, 18304, 18384, 21152, 21298, 21716, 21976, 25981, 26307, 27548, 29209, 29404, 31701, 32626, 34253, 37925, 38753, 39013, 42309, 44812, 46954, 46958, 48876, 51333, 57993, 59720, 60187, 60611, 62337, 65165, 68894
Interstate natural gas pipelines, oil pipelines, and electric utilities; incentive ratemaking, 25825
Meetings:
Federal Power Act; notice and filing requirements, technical conference, 7135
Fish and Wildlife Service et al.; briefing, 26751
General Agreement on Parallel Paths, 37723
Hydropower licensing program; public outreach, 30047
Natural Gas Council, 54562
Natural Gas Pipeline Competition Task Force, 15142
Relicensing of St. Louis and Cloquet hydroelectric projects, 42060
Meetings; Sunshine Act, 3587, 6053, 7038, 7604, 9595, 11448, 12985, 13682, 15898, 16913, 19293, 21216, 22019, 26588, 27619, 28656, 29855, 30855, 32989, 33984, 34619, 36006, 37549, 40186, 47936, 50631, 51669, 52805, 55113, 58380, 59295, 60242, 61140, 62413, 65238, 66396
Memorandums of understanding:
Natural gas transportation facilities, 7884
Reclamation Bureau; non-federal hydroelectric power development; early resolution of issues; process establishment, 3269
National Register of Historic Places; programmatic agreement for managing properties, 32347
Natural gas certificate filings:
ANR Pipeline Co. et al., 19243, 21716, 28005, 60015
Arkla Energy Resources Co. et al., 6276, 17583, 46164, 62111, 64739
Black Marlin Pipeline Co. et al., 41266, 48514
Blue Ridge Pipeline Co. et al., 8936
CNG Transmission Corp. et al., 33087, 43622, 63340
Columbia Gas Transmission Corp. et al., 45103, 65167
Columbia LNG Corp. et al., 14386, 60436
El Paso Natural Gas Co. et al., 18087, 31955
Florida Gas Transmission Co. et al., 8268, 54562, 68405
Gateway Pipeline Co. et al., 26753
High Island Offshore System et al., 5366, 7774
Iroquois Gas Transmission System, Inc., et al., 5718
Kern River Gas Transmission Co. et al., 64569
KN Wattenberg Transmission Ltd. Liability Co. et al., 64568
Koch Gateway Pipeline Co. et al., 68896
Mississippi River Transmission Corp. et al., 65588
Mojave Pipeline Co. et al., 17224, 61085
Montana Power Co. et al., 53190
National Fuel Gas Supply Corp. et al., 11405, 62649, 64939, 65978
National Pipeline Co. et al., 48644
Natural Gas Pipeline Co. of America et al., 16529
Northern Natural Gas Co. et al., 13589, 15339, 33807, 68407
Northwest Pipeline Corp. et al., 5969, 37723
Ozark Gas Transmission System et al., 35443, 57817
Panhandle Eastern Pipe Line Co. et al., 40637
Questar Pipeline Co. et al., 30045
Southern Natural Gas Co. et al., 15863
Tennessee Gas Pipeline Co. et al., 4694, 6486, 48880
Texas Eastern Transmission Co. et al., 54343
Texas Eastern Transmission Corp. et al., 543, 4160, 6167
Texas Gas Transmission Corp. et al., 11044, 64301
Trunkline Gas Co. et al., 68897
United Gas Pipe Line Co. et al., 25826, 44179
Williams Natural Gas Co. et al., 7220, 7554, 11855, 26755, 62668
Natural gas companies (Natural Gas Act):
Natural gas data collection system—
Certificate applications; instructions, record formats, software and user/operations manual, 21565
Edit-checking software for FERC Form No. 2; availability, 18390
Interstate pipelines marketing affiliates; record formats and hardcopy filing requirements, 7773
Natural gas rate application filings; software, filing instructions and formats and user/operations manual; availability, , 8754
Underground gas storage report (FERC Form No. 8); filing instructions; revision, 8270
Natural gas gathering services performed by interstate pipelines and affiliates; service rates, terms, and conditions; public conference, 59250

Natural Gas Policy Act:
Natural gas data collection system—
Certificate applications; instructions, record formats, software and user/operations manual, 21565
Edit-checking software for FERC Form No. 2; availability, 18390
Electronic filing record formats and edit checks for FERC Form Nos. 2 and 2A; availability, 68897
Interstate pipelines marketing affiliates; record formats and hardcopy filing requirements, 7773
Natural gas rate application filings; software, filing instructions and record formats and user/operations manual; availability, 8754
Software for the FERC Form No. 2-A, 11595
Natural gas industry; electronic bulletin boards standards, 6485
Self-implementing transactions, 5367, 9155, 15849, 19807, 32929, 36666, 43871, 49480, 54564, 62651
State jurisdictional agencies tight formation recommendations; preliminary findings—
Arkansas Oil & Gas Commission, 58333
California Oil and Gas Division, 6119, 37929
California Oil, Gas and Geothermal Resources Division, 59025
Colorado Oil and Gas Conservation Commission, 6628, 6780, 52953
Kansas State Corporation Commission, 6628, 7776, 31706, 63159
Land Management Bureau, 6118, 12948, 13752, 30046, 32660, 33266, 33809, 35445, 38753, 39018, 40639, 40804, 41269, 41744, 41745, 42318, 42961, 44670, 44814, 45884, 45885, 47441, 48058, 48361, 48880, 49984, 53929, 57819
Louisiana Natural Resources Department, 4986, 8754, 17585, 18090, 19413, 27555, 29214, 31196
New Mexico Energy Department Oil Conservation Division, 8589
North Dakota Industrial Commission, 14388, 16406, 19820, 57820
Oklahoma Corporation Commission, 4986, 27274, 28957, 29215, 31376, 31957, 39018, 39019, 39538, 39805, 41087, 41124, 52955, 53505, 53929, 53930, 64301
Tennessee Oil & Gas Board, 58687
Texas Railroad Commission, 3945, 4986, 6119, 6278, 6629, 6781, 7135, 7219, 7220, 7885, 7886, 8269, 11406, 11407, 11596, 11597, 13256, 13483, 13484, 13756, 14566, 14567, 15865, 16189, 18090, 19413, 21449, 21567, 21717, 25633, 27275, 28006, 28957, 31514, 32112, 34040, 34041, 35444, 37728, 37930, 38368, 38566, 43886, 43887, 44670, 44670, 48516, 49495, 52104, 53930, 60615, 60853, 61907, 63159
Wyoming Oil and Gas Conservation Commission, 6278, 6486, 11597, 16406, 25827, 26312, 37730, 39538, 53192
Organization, functions, and authority delegations: Secretary et al., 21977
Post-employment benefits other than pensions; policy statement; availability, 53505
Preliminary permits surrender:
B. Everett Jordan Hydro Associates, 45332
Clinton Pumped Storage Corp., 28957
Contractor's Power Group, Inc., 19820
Cowlitz Basin 3, L.P., 38123
Cowlitz Basin 6, L.P., 39806
Cowlitz Basin 8, L.P., 39806
Cowlitz Basin 9, L.P., 39806
Farmers Co-operative Irrigation Co., Ltd., 26313
H&G Power Co., 44181
Hammond Hydroelectric Co., 19820, 65351
Ida-West Energy Co., 65168
Iowa Hydropower Development Corp., 31707, 31708
Keiser, Michael L., 44181
Lewis Basin 2, L.P., 49496
Lewis Basin 6, L.P., 39806, 41124
Ochoco Irrigation District, 61907
Ohop Mutual Light Co., Inc., 60615
Russell Canyon Corp., 18391
Savannah Hydro Associates, 45333
Sunset Falls, L.P., 49496
Wayne County Water Conservancy District, 11597
Senior Executive Service:
Performance Review Board; membership, 37930
Transmission service applications; new docket prefix, 6631
Applications, hearings, determinations, etc.:
Adirondack Hydro Development Corp., 67401
AES San Nicolas, S.A., 28007
Alabama Power Co., 58161
Alabama-Tennessee Natural Gas Co., 7135, 12948, 13484, 16532, 17883, 18212, 19244, 19820, 21299, 27275, 32112, 32113, 38753, 42060, 49496, 51625, 59254
Algonquin Gas Transmission Co., 545, 3543, 6629, 7556, 8050, 8939, 27275, 27276, 27555, 27556, 27721, 28567, 28958, 32113, 32942, 33267, 36402, 41745, 44666, 47267, 47894, 48059, 50355, 51339, 52749, 52750, 53193, 53721, 57999, 59025, 59255, 59721, 60438, 60615, 61684, 61729, 61907, 63159, 64740, 64940, 65168, 65589
Algonquin Gas Transmission Co. et al., 8938, 8939
Algonquin LNG, Inc., 25828, 58333
Algonquin LNG, Inc., et al., 8938
Allegheny Power Service Co., 41460
Allegheny Power Service Corp., 61684
American Electric Power Service Corp., 38754
American Municipal Power-Ohio, Inc., 58161
American REF-FUEL Co., 8756, 17227
ANR Pipeline Co., 3543, 3945, 4164, 7136, 8270, 8271, 16660, 18212, 25828, 26969, 26970, 27556, 29404, 30157, 32114, 33267, 34576, 37724, 37725, 41270, 41271, 42061, 44514, 45886, 46165, 52750, 52953, 53193, 59026, 59457, 60854, 61907, 64741, 64940, 65979
ANR Pipeline Co. et al., 49985, 51340, 59025
ANR Storage Co., 8756, 44814, 44815
Aquila Energy Marketing Corp. et al., 43887
Arizona Public Service Co., 34430, 39806, 44667, 45333
Arkansas Western Pipeline Co., 28567
Arkla Energy Resources, 49295
Arkla Energy Resources Co., 3945, 5387, 6629, 7556, 8589, 8756, 12949, 13063, 13257, 15493, 17585, 19245, 26970, 27276, 27557, 27721, 29404, 30047, 30783, 31196, 31376, 31514, 31515, 32527, 33088, 33625, 34258, 36952, 37930, 39538, 40125, 47267, 48059, 49985, 52751, 52953, 59721, 60194, 60616, 63160, 63343, 68140, 68898
Arkla Energy Resources Co. et al., 25633, 48882
Arkla Gathering Services Co., 58333
Bay Gas Storage Co., Ltd., 54579
Bedford, VA, et al., 34576
Belize Electric Co., Ltd., 25828
Big Sandy Gas Co. et al., 31376
Birchwood Development Corp. et al., 21451
Black Creek Hydro, Inc., 43626
Black Hills Corp., 52294
Black Marlin Pipeline Co., 7556, 34041, 37475, 43626, 47267, 47731, 64940
Blue Diamond Power Partners L.P., 41745
Blue Lake Gas Storage Co., 12582, 15142, 44815, 58855
Blue Mountain Power, L.P., 12949
Bonners Ferry, ID, 31022
Bonneville Power Administration, 42061, 52294, 59255, 60194
Boston Edison Co., 4986, 19413, 27722, 39807, 44667, 51068, 58546
Boundary Gas, Inc., 40125, 58687
Bridgeline Gas Distribution Co., 8589, 9171
Brooklyn Energy L.P., 64402
Burlington, VT, et al., 30783
Calciner Industries, Inc., 54129
Cambridge Electric Light Co., 47268, 54129
Canadian Association of Petroleum Producers et al., 27276
Canyon Creek Compression Co., 47731
Caprock Pipeline Co., 26970, 48060
Carnegie Natural Gas Co., 546, 7557, 12949, 18091, 26971, 27557, 27722, 31958, 32527, 32660, 33809, 34259, 34996, 35930, 36952, 37725, 40418, 40804, 47441, 47731, 47732, 57821, 60439, 61086, 65351
Carnegie Natural Gas Co. et al., 48060
Central Louisiana Electric Co., Inc., 15866, 17394
Central Maine Power Co., 7136, 41745
Central Maine Power Co. et al., 6278, 31022, 31196
Central Termica Alto Valle S.A. et al., 26314
Central Termica San Nicolas, S.A., 28007
Central Vermont Public Services Corp., 12950
Century Power Corp., 12950, 16532, 16660, 32347
Chandeleur Pipe Line Co., 47732, 52481
Chanute, KS, et al., 46165
Chapman, Hugh M., 45333
Chevron Pipe Line Co., 31023
Chevron U.S.A. Products Co., 42541
Cincinnati Gas & Electric Co. et al., 38368, 40805, 50915
Citizens Power & Light Corp., 28007, 53721, 67402
Citizens Utilities Co., 32661, 33438, 39539, 44514, 54579
Clarke Generating Co., L.p., et al., 27547
Clayton et al., DE, 31515
Clearfield Partners, L.P., 17881
Cleveland, OH, et al., 36403
CNG Transmission Corp., 7557, 7558, 8939, 11226, 12031, 12032, 13257, 14567, 15493, 15866, 16660, 17585, 17586, 18091, 19413, 26313, 27277, 29405, 29573, 32527, 34259, 34577, 35445, 35930, 44664, 47134, 47268, 47894, 48060, 50544, 53930, 59256, 59457, 64741, 68140
Colockum Transmission Co., Inc., 48646
Colorado Interstate Gas Co., 6630, 12032, 18211, 29405, 32348, 32943, 39807, 40126, 42318, 47268, 51625, 52296, 53194, 59256, 60854, 62113, 64940, 69357
Columbia Energy Services Corp, 39019
Columbia Gas Transmission Corp., 3543, 6781-6782, 7558, 7776, 8939, 12950, 13257, 14567, 17884, 19820, 21299, 27557,

28861, 29215, 31197, 31376, 32114, 36403, 36678, 37726, 41271, 43345, 43626, 44667, 47134, 47895, 48883, 52296, 52481, 58334, 59026, 59457, 60018, 60194, 60195, 60439, 64941, 65589
Columbia Gas Transmission Corp. et al., 3272, 41087, 54579, 60616, 64570, 64741
Columbia Gulf Transmission Co., 6630, 31023, 33810, 37726, 47895, 50544, 64742
Columbia LNG Corp., 29215, 31197
Connecticut Light & Power Co., 41460
Connecticut Yankee Atomic Power Co., 3018
Consolidated Edison Co. of New York, Inc., 28007, 39539
Consolidated Water Power Co., 16189, 40805, 43101
Consumers Power Co., 5388, 12951, 32661, 58161
Corpus Christi Transmission Co., a Limited Partnership, 63573
Crown Energy, L.P., 13756
CRSS Capital Cogeneration, Inc., 47135
CSW Nevada, Inc., 47135
Daggett Leasing Corp. et al., 29816
Dakota Gasification Co., 19821
DC Tie, Inc., 12032, 30157
Delano Energy Co., Inc., 65707
Delhi Gas Pipeline Corp. et al., 26756
Delmarva Power & Light Co., 3018, 45333
Diamond Energy Inc., 16819
DLS Energy, Inc., 46964
Dominion Management Argentina S.A., 30158, 41760
Dow Intrastate Gas Co., 33625
Duke Power Co., 27722
East Bench Irrigation District, 47132
Eastern Shore Natural Gas Co., 346, 7136, 12951, 15866, 18212, 18213, 26313, 26971, 36404, 37727, 40126, 47135, 47136, 47268, 49985, 59457, 64303, 64941
East Tennessee Natural Gas Co., 12951, 15866, 18213, 27722, 31197, 32114, 33810, 34997, 47732, 47895, 49497, 52751, 54130, 57821, 57822, 61685, 64941
Edison Electric Institute et al., 57591
Electric Energy, Inc., 52954, 53930, 61685
Elm Energy & Recycling Ltd., 17227
El Paso Electric Co., 32528
El Paso Electric Co. et al., 60616
El Paso Natural Gas Co., 3272, 3544, 3945, 6120, 6279, 7886, 8590, 11597, 13485, 15867, 17884, 19245, 26539, 27557, 27558, 29574, 31198, 32661, 38754, 47733, 49295, 52751, 52953, 58162, 58334, 59256, 60617, 64742, 64743, 64744
El Paso Natural Gas Co. et al., 26314
Energy Alternatives of North America, 16190
Enron Gas Storage Co., 63573
Enron Milford Operating Corp., 12951
Enron Power Marketing, Inc., 65707
Entergy Power, Inc., 28958, 30158
EPZ 93–1 Trust, 60617
Equitrans, Inc., 3545, 7558, 11226, 13064, 18213, 19245, 21452, 27277, 33810, 36952, 36953, 39019, 43627, 44667, 46636, 46963, 47896, 50356, 51626, 53508, 59458, 60018, 61086, 61087, 64742
EUA Power Corp. Official Bondholders' Committee, 31958
Field Gas Gathering Inc., 54580
Florida Gas Transmission Co., 3545, 6120, 9171, 13064, 13485, 16190, 19245, 27723, 29405, 32114, 32115, 36679, 36953, 39019, 39540, 41272, 42318, 45333, 47733, 47896, 51626, 54130, 57822, 57999, 60439, 64744, 67402, 68140
Florida Municipal Power Agency, 31515
Florida Municipal Power Authority et al., 38123
Florida Power & Light Co., 6631, 17884, 53721, 63160
Florida Power Corp., 12032, 58162
Forsyth, GA, 58687
Four Rent, Inc., 60440
Frontier Gas Storage Co., 18214, 27723, 46964, 60617
Gas Company of New Mexico, 3547
Gasdel Pipeline System, Inc., 47269
Gas Research Institute, 33626
Gas Transport, Inc., 31376
Gateway Pipeline Co., 47896, 51068
Genesee Power Station, L.P., 66358, 67783
Georgia Power Co., 43627
Glen Park Associates L. P., 11047
Granite State Gas Transmission, Inc., 546, 3273, 3545, 5719, 8940, 15142, 17227, 26315, 27558, 29574, 31198, 33267, 33439, 34997, 36404, 36679, 36680, 36954, 48883, 49041, 67402, 67783, 68141
Great Bay Power Corp., 17586, 34430, 34998
Great Lakes Gas Transmission L. P., 14567, 15867, 16820, 17586, 17885, 25633, 29405, 34577, 42532, 47441, 47733, 64745
Great Northern Paper, Inc., 46636
Gulf States Pipeline Corp., 47442
Gulf States Transmission Corp., 59721
Gulf States Utilities Co., 47269
Hamilton, OH, et al., 34577
Haralson Generating Co., L.P., 47269
Hardee Power Partners Ltd., 41460, 51068
Heber Light & Power Co., 52954
Hidroelectrica Cerros Colorados S.A., 38564
Hidroelectrica El Chocon S.A., 42318
High Island Offshore System, 3546, 6120, 7887, 14568, 29406, 31377, 33268, 35930, 36954, 42532, 47442, 61908
HNG Sulphur Mines Co., 49042
Hope Gas, Inc., et al., 43887
Humble Gas Pipeline Co., 48361
Idaho Power Co., 7136, 28861, 34578, 52954, 58546
Illinois Power Co., 11047, 46964
Indiana Generating Co., L.P., 46965
Indiana Michigan Power Co. et al., 34431
Indicated Shippers et al., 4696
Inland Gas Co., Inc., 34042
InterAmerican Energy Leasing Co., 7776, 29574
Iowa Electric Light & Power Co., 34431, 54347
Iowa-Illinois Gas & Electric Co., 51069
Iowa Southern Utilities Co., 34431, 44668, 51069, 68141
Iroquois Gas Transmission System L.P., 33626, 40419, 47734, 50915, 52954, 64572, 64573, 64745
Jersey Generating Co., L.P., et al., 12226
JMC Ocean State Corp., 8050
Jupiter Energy Corp., 47734
Kansas Gas & Electric Co., 59458
Kansas Gas Electric Co., 30784
KansOk Partnership, 68899
Kentucky Utilities Co., 5724, 41087
Kentucky West Virginia Gas Co., 3946, 13064, 13485, 16661, 19246, 27278, 37930, 47734, 64745
Kern River Gas Transmission Co., 5724, 13486, 17586, 32348, 64941
KN Energy, Inc., 7559, 11598, 11858, 12226, 17886, 19246, 27559, 29406, 30783, 33439, 36404, 36955, 38124, 40126, 43345
KN Interstate Gas Transmission Co., 49296, 61685, 64942
KN Wattenberg Transmission Limited Liability Co., 28008, 31024
Koch Gateway Pipeline Co., 47897, 48362, 48884, 49497, 51626, 52482, 52752, 58855, 60618, 63160
Lakewood Cogeneration, L.P., 42725
Las Vegas Energy Storage, L.P., 36680, 38813
Lewes, DE, et al., 44668
LFC Gas Co. et al., 44514
LG&E Power 20 Inc., 8940
LG&E Power Generation, L.P., 46636
Liberty Pipeline Co. et al., 6120
Louis Dreyfus Electric Power Inc., 59722
Louisiana Natural Gas Pipeline Inc., 15143
Louisiana-Nevada Transit Co., 7887, 52955
Louisiana State Gas Corp., 33626
Louisville Gas & Electric Co., 12952
Maine Public Service Co., 40805
Malacha Hydro Ltd., 6397, 21162
Massachusetts Electric Co., 25985, 26540
Massachusetts REFUSETECH, Inc., 9171
McCormick, William T., Jr., 34998
Mechanicville Corp., 28008
Meridian Oil Inc., 29406
Metropolitan Dade County, FL, et al., 32528
MG Electric Power Inc., 43627, 59458
Michigan Gas Storage Co., 29407, 41460, 43102
MidCon Texas Pipeline Corp., 19246
Mid Louisiana Gas Co., 7559, 11227, 27559, 29816, 37727, 39020, 40126, 48060
Midwestern Gas Transmission Co., 5725, 13486, 32115, 47897, 57999, 64746, 64942
Midwest Gas Storage Co., 49497
Midwest Power Systems, Inc., 16820, 57594
MIGC, Inc., 13257, 46637, 47734, 52482
Milford Power L. P., 12952, 14568
Minnesota Municipal Power Agency, 58546, 61087
Mississippi River Transmission Corp., 3546, 4986, 7559, 12952, 17886, 18091, 18214, 19247, 19666, 21300, 25828, 27560, 28958, 30158, 32116, 33268, 36680, 43346, 43347, 47442, 47735, 51627, 52297, 54130, 59722, 64746
Missouri Public Service Division of UtiliCorp United Inc. et al., 59026
Mitex, Inc., 26315
Mobile Bay Pipeline Co., 49498
Mojave Pipeline Co., 7887, 64942, 65979
Montana Power Co., 5388, 27560, 38565, 67402
Montaup Electric Co., 46637
Montenay Montgomery, L.P., 38565, 45334, 61686, 66358
Moraine Pipeline Co., 52104
Moraine Pipeline Co. et al., 32116
Muddy River, L.P., 47136
Multitrade, L.P., 31959
Multitrade of Pittsylvania County, L.P., 15868
Murphy Exploration & Production Co., 52104
Naheola Power, Inc., 47136
National Electric Associates L.P., 30158
National Fuel Gas Supply Corp., 3946, 6121, 12952, 18092, 19821, 25829, 26971, 27724, 29216, 32116, 32662, 36955, 41272, 41760, 43627, 44181, 47736, 48885, 52297, 53194, 59722, 60017, 64303, 64573, 68408
Natural Gas Pipeline Co. of America, 6487, 12953, 17587, 19821, 27724, 27725, 28861, 29216, 31708, 33268, 34042, 35931, 40127, 40639, 41461, 47269, 47735, 52482, 57594, 60854, 63160, 63161, 64746, 64747
Natural Gas Pipeline Co. of America et al., 49986
Natural Gas Processing Co. et al., 11227

Nebraska Gas Transport Co. et al., 42061, 43103
Nekoosa Papers, Inc., 43102, 43103
Nevada Cogeneration Associates no., 47270
Nevada Power Co., 58546
New England Power Co., 547, 17227, 32662, 60618
New England Power Service Co., 27725, 34578
New York State Electric & Gas Co., 41461
Niagara Mohawk Power Corp., 32662, 34431, 34432, 39807, 52752
Niagara of Wisconsin Paper Corp., 40806
Nora Transmission Co., 47271, 47736, 48885
Nordic Power of Southpoint I, L.P., 47442
North Atlantic Energy Corp., 41273
Northeast Utilities Service Co., 17394, 34432, 39808, 41269, 41461
Northern Border Pipeline Co., 16820, 30158, 32117, 54580, 63573, 68141
Northern Electric Power Co., L.P., 36194, 64403
Northern Illinois Gas Co., 33627
Northern Mindanao Power Corp., 59459
Northern Natural Gas Co., 548, 3547, 7137, 7888, 8940, 12033, 12227, 16532, 17886, 17887, 19247, 26540, 27725, 27726, 30159, 30784, 31377, 31708, 34042, 36405, 37727, 39807, 42319, 43628, 44668, 44815, 47737, 48362, 48885, 49042, 50356, 52298, 52753, 52754, 53194, 53508, 57822, 59257, 60440, 60441, 60619, 61686, 61908, 63574, 64747, 65352, 67403
Northern Natural Gas Co. et al., 57594
Northern States Power Co., 5388, 13486, 18391, 26541, 28008, 40806, 46637
Northern States Power Co. et al., 25985, 34432
North Penn Gas Co., 5725, 13486
Northwest Alaskan Pipeline Co., 30159, 54580, 57823, 63161
Northwestern Wisconsin Electric Co., 58163
Northwest Pipeline Co., 34043, 40639
Northwest Pipeline Corp., 346, 548, 3273, 3274, 4987, 6279, 7223, 8941, 12953, 13487, 16661, 21300, 27560, 27726, 28008, 28959, 31198, 31199, 31515, 32117, 33088, 33811, 35445, 36680, 36955, 37475, 38566, 38813, 43347, 43888, 46637, 46965, 47443, 47737, 49498, 49986, 49988, 50356, 52297, 54581, 57823, 59027, 64748, 64943, 301509
NW Energy (Williams Lake) L. P., 8051, 16406, 17394
Ocean State Power et al., 48647
Odgen Haverhill Associates, 6279, 17587
Ohio Edison Co., 45334
OkTex Pipeline Co., 43628, 51070
Old Dominion Electric Cooperative, 13487
Olson Electric Development Co., Inc., 34259
Orange & Rockland Utilities, Inc., 18391
Oswego, NY, 12227
Overthrust Pipeline Co., 47443
Ozark Gas Transmission System, 16190, 34259, 47737, 58000
Pacific Gas & Electric Co., 62669
Pacific Gas Transmission Co., 3946, 16660, 27727, 32529, 34998, 35932, 37728, 38369, 45885, 45886, 47136, 47443, 49990, 50545, 52483, 52755, 54581, 57823, 64943
Pacific Interstate Offshore Co., 21978, 47738
Pacific Offshore Pipeline Co., 21718
PacifiCorp, 32663, 33269
Paiute Pipeline Co., 12953, 15143, 16661, 21718, 28862, 44668, 48061, 57595
Pan-Alberta Gas (U.S.) Inc., 31377, 54581
Panhandle Eastern Pipe Line Co., 548, 3947, 5725, 6631, 7777, 11227, 11598, 13258, 15868, 15869, 18092, 19414, 21300, 26972, 27561, 30046, 32348, 36194, 36956, 37930, 38755, 43347, 44515, 45886, 47738, 47897, 49043, 50545, 51815, 52105, 52755, 52955, 53509, 58688, 58689, 61686, 62113, 64749
Panhandle Eastern Pipe Line Co. et al., 33440
Panhandle Gathering Co., 38369
Pan Pacific Hydro, Inc., 11598
Pemberton Power L. P., 17228
Pennsylvania Electric Co., 45334
Pennsylvania Power & Light Co., 27727, 44669
Penn-York Energy Corp., 44668
Pepperell Power Associates, L.P., 41462
Petal Gas Storage Co., 63161
Philadelphia Electric Co., 33811, 46966
Phillips Gas Pipeline Co., 15869
Phillips Petroleum Co. et al., 42062
PJM Interconnection Agreement, 51070
Polk Power Partners, L.P., 52483
Portland General Electric Co., 26315, 30160, 34432, 54131
Potomac Edison Co., 45335
Potomac Electric Power Co., 45335
Potomac Electric Power Co. et al., 28008
Providence Gas Co., 15143
PSI Energy, Inc., 34433, 48647, 51070
Public Service Co. of—
Colorado, 13065, 15869, 17394, 21162, 46966
New Hampshire et al., 51340
New Mexico, 33088, 51070
Public Service Electric & Gas Co., 18391, 21162, 43628
Public Service Electric & Gas Co. et al., 6782
Public Works Board of Lewes, DE, et al., 34576
Puget Sound Power & Light Co., 18391, 33089, 33811, 46966
Questar Pipeline Co., 7560, 8941, 11598, 18214, 27278, 33627, 38369, 42319, 45335, 47738, 50545, 52298, 59459, 60195, 63574, 64573
Raton Gas Transmission Co., 16662, 52298
Rayburn Country Electric Cooperative, Inc., 13065, 13488
Red Lake Energy Partners, 46966
Rhodes, James T., 34578
Richfield Gas Storage System, 15144, 18392, 46638, 59027
Rochester Gas & Electric Corp., 31709
S.D. Warren Co., 346
Sabine Pipe Line Co., 19248, 47271, 52299
Sacramento Municipal Utility District et al., 44669
San Diego Gas & Electric Co., 3548
San Diego Gas & Electric Co. et al., 60196
Seagull Shoreline System, 25829
Sea Robin Pipeline Co., 3548, 13258, 25633, 40127, 47898, 58000, 58689, 59459
Shell Western E&P Inc. et al., 62669
Sinclair Oil Corp., 60441
Sonat Marketing Co., 36195
South Brunswick CoGen, L.P., 15493
South Carolina Electric & Gas Co., 25829, 27060, 32663
South Carolina Generating Co., Inc., 9172
Southeastern Power Administration, 41273
Southern California Edison Co., 27727, 52956, 53509, 60619
Southern California Gas Co. et al., 3549
Southern California Utility Power Pool et al., 49499
Southern Companies Services, Inc., 50546
Southern Company Services, Inc., 16406, 50915
Southern Electric Wholesale Generators, Inc., 11858
Southern Illinois Power Co-operative, 50546
Southern Natural Gas Co., 7888, 11051, 16662, 18214, 19822, 21162, 27561, 27727, 28959, 29407, 31960, 34998, 47444, 62114, 64749, 65352
Southern Natural Gas Co. et al., 12954
South Georgia Natural Gas Co., 26972, 27561, 42063, 47271, 53194, 58001, 65352, 68899
Southwestern Electric Power Co., 34432
Southwestern Electric Power Co. et al., 48647
Southwest Gas Corp., 16662
Steuben Gas Storage Co., 44815
Stingray Pipeline Co., 38565, 44669, 45553, 47738
Sumas International Pipeline Inc., 32663, 50546, 52299
SunShine Interstate Transmission Co., 32118, 67403
Superior Offshore Pipeline Co., 7137, 21718, 25829, 45885, 54582
Swift Creek Power Co., Inc., 40806
System Energy Resources, Inc., 57824
Tampa Electric Co., 4429, 16663, 27728, 45335
Tarpon Transmission Co., 26316, 26972, 26973, 47272
TCPL Power Ltd., 8941
Tenaska Washington Partners II, L.P., 46967
Tenneco Power Generation Co., 46638
Tennessee Gas Pipeline Co., 6782, 7560, 8941, 12954, 16532, 16821, 18304, 19152, 25829, 26316, 26973, 28009, 30160, 31960, 32118, 33812, 34260, 34578, 35932, 37728, 37729, 38124, 38755, 40419, 43104, 43628, 43629, 43888, 44515, 44816, 46166, 47898, 48647, 49296, 49991, 50357, 51815, 51816, 53195, 58855, 59257, 61908, 64750, 64943, 65708, 68142, 68899
Tennessee Gas Pipeline Co. et al., 63933
Tennessee Natural Gas Co., 11858
Tenpeak Corp., 34433, 44334
Texaco Cortez Energy Co., 47272
Texas Cogeneration, L.P., 58335
Texas Eastern Transmission Corp., 3549, 3947, 5388, 7137, 7223, 7777, 7888, 8942, 11228, 13488, 14568, 14569, 16663, 21301, 25900, 26541, 27562, 29408, 31377, 31961, 32119, 32120, 32349, 36681, 36956, 37729, 42319, 43348, 43629, 44181, 44334, 44516, 44816, 47272, 47444, 47445, 48061, 48362, 49991, 51071, 51627, 52105, 52483, 52755, 52756, 53195, 53196, 54583, 54584, 58335, 59257, 59258, 59460, 60441, 60442, 60443, 60619, 60854, 62670, 64574, 64750, 65590, 65708, 69358
Texas Eastern Transmission Corp. et al., 69359
Texas Gas Transmission Corp., 3274, 3550, 5725, 11228, 13488, 18092, 18215, 26973, 27278, 27279, 29816, 30047, 36405, 36681, 37729, 37730, 38124, 38565, 39540, 41462, 45885, 47445, 47898, 48062, 50357, 52300, 53509, 59259, 64751
Texas Gas Transmission Corp. et al., 59027
Texas-New Mexico Power Co., 33089, 68408
Tex-La Electric Cooperative of Texas, Inc., 6632, 9172, 11858
Toledo Edison Co., 18392
Tomahawk Power & Pulp Co., 43104
Trailblazer Pipeline Co., 3550, 32529, 47738
Trans Alaska Pipeline System, 61686
Transcontinental Gas Pipe Line Corp., 346, 549, 3274, 4429, 5726, 7138, 11228, 12954,

12955, 12957, 13259, 13489, 14569, 15493, 15494, 16190, 16663, 19092, 21718, 26313, 26774, 28862, 29408, 29816, 32348, 32663, 32664, 32943, 33089, 33440, 33812, 34999, 36956, 36957, 37730, 41273, 43630, 44516, 45336, 45887, 46166, 47137, 48062, 50357, 51341, 51628, 52956, 54584, 58336, 60017, 60443, 60619, 61088, 62114, 62342, 62670, 64304, 64751, 64944, 67784, 68900
Transcontinental Gas Pipe Line Corp. et al., 29408
Transok, Inc., 59028, 67784
Transwestern Pipeline Co., 3551, 5726, 7778, 8942, 12955, 25830, 29216, 33627, 33813, 34579, 40419, 44183, 44335, 47898, 47899, 49992, 51627, 58689, 60620, 64574, 69359
Transwestern Pipeline Co. et al., 39540
Trunkline Gas Co., 4429, 5387, 7560, 7778, 8942, 8943, 11599, 17228, 17587, 18092, 19248, 27562, 27728, 32529, 34790, 44516, 47899, 50358, 51341, 52956, 62114, 62115, 64752, 68900
Trunkline Gas Co. et al., 33440, 48886, 52756, 61687
Tulsa Metropolitan Utility Authority, 11859
Turlock and Modesto Irrigation Districts, 347
Tuscarora Gas Transmission Co., 49992
UC Operating Services, 46638, 54131
Union Electric Co., 12956, 30160
Union Pacific Fuels, Inc., et al., 51628
United Gas Pipe Line, 52484
United Gas Pipe Line Co., 5389, 8271, 8756, 14208, 17887, 26974, 31024, 33441, 33813, 36957, 38755, 39020, 46167
United Illuminating Co., 41462, 61687
UtiliCorp United Inc., 27728
U-T Offshore System, 3551, 16821, 29408, 36406, 46167, 47446, 61688
Valero Interstate Transmission Co., 6121, 7560, 18215, 31199, 43104, 47739, 59259
Vermont Yankee Nuclear Power Corp. et al., 19666
Viking Gas Transmission Co., 13259, 31378, 36406, 48062, 52756, 64752, 68900
Vista Energy, L.P., 13756
Washington Water Power Co., 30160, 33269
WEL Energy Group Limited, 8943
Western Area Power Administration, 12956, 34999, 40127
Western Gas Interstate Co., 3947, 7889, 8943, 31709, 32529, 34790, 48062
Western Gas Resources Storage, Inc., 67784
Western Resources, 49297
Western Resources, Inc., 7138, 44669, 48647, 48648, 60620, 64305
Western Resources, Inc., et al., 53510
Western Systems Power Pool, 34043, 47899
Westmoreland-LG&E Partners, 36957
West Texas Gas, Inc., 9172, 14569, 32530, 33270, 43349, 64944
West Texas Utilities Co., 43630, 45336
Weyerhaeuser Paper Co., 44335
Wheeling, John J., et al., 48362
Williams Gas Processing-Wamsutter Co., 28863
Williams Natural Gas Co., 13259, 15869, 21452, 25830, 26316, 26974, 28567, 28828, 28862, 31378, 33270, 34043, 34260, 35000, 36406, 37730, 38370, 39808, 41462, 42063, 44335, 44517, 45336, 47739, 48063, 48516, 49993, 53197, 58001, 58690, 64944, 65590
Williams Natural Gas Co. et al., 60620
Williston Basin Interstate Pipeline Co., 3948, 12227, 12364, 12956, 18216, 19092, 30048, 32120, 32121, 32530, 33628, 35000, 36195, 36406, 39540, 42961, 43349, 46639, 47137, 53931, 57825, 60443, 60621, 62670, 63344, 64739, 64752, 65352, 67403
Wisconsin Electric Power Co., 21567, 28009, 39808, 40807
Wisconsin Power & Light Co., 32664, 34579, 40807, 45337, 52300
Wisconsin Public Service Corp., 40128
Wisconsin River Power Co., 28009
Wisconsin Valley Improvement Co., 36682, 43104
Wisconsin Valley Improvement Co. et al., 34261
Wolverine Hydroelectric Corp., 12225
Wyoming Interstate Co., Ltd., 45886, 46639, 61908, 68142
Wyoming Interstate Gas Co., Ltd., 17588
Yankee Atomic Electric Co., 58547
Young Gas Storage Co., Ltd., 38755

Federal Financial Institutions Examination Council

PROPOSED RULES

Appraiser regulation:
Freedom of Information Act; implementation, 55029

NOTICES

Agency information collection activities under OMB review, 54153
Community Reinvestment Act; interagency questions and answers, 9176
Insured depository institutions; supplemental disclosure of estimated fair values, 19257
Money laundering; large-value funds transfers use; policy statement, 14400
Northern Mariana Islands; State appraiser certification and licensure requirements; temporary waiver, 551, 11235
State certified or licensed appraisers; guidelines withdrawn, 44836

Federal Grain Inspection Service

RULES

Fees:
Official inspection and weighing services; fee increase, 3213
Grain standards:
Additive-treated grain certification, 3211
Official inspection and weighing services; fee increase, 5255
Rice, 68015
Vomitoxin testing services; availability and fee establishment, 49421

PROPOSED RULES

Grain inspection equipment; official performance requirements:
Wheat and soybean protein content; chemical reference method, 42257
Grain standards:
Beans, 14174, 49248
Flaxseed, mixed grain, oats, rye, sunflower seed, and triticale, 65939
Rice, 3511, 45295
Water addition prohibition, 41439

NOTICES

Agency designation actions:
Alabama, 46156, 58148
California, 51046
Georgia et al., 6382
Illinois, 5705, 25964, 47852, 51047, 58149
Illinois et al., 6383, 34893, 40787, 46157, 63331, 63332, 69316
Indiana, 51047
Indiana et al., 16810, 34983
Iowa, 5705, 25965, 69316
Iowa et al., 12022, 16810, 31491, 41082, 46157
Kentucky et al., 12023, 31492
Maine, 25965
Michigan, 52475, 63910
Missouri, 12023
Montana, 25965
Nebraska, 25965, 34894, 51048, 58149, 69317
New York, 25965, 33066, 40788, 51048
North Dakota et al., 31492
Ohio, 6384
South Dakota et al., 40788, 58150
Tennessee et al., 63332
Texas, 25966, 34894, 63333
Texas et al., 6384
Washington, 51046
Wyoming, 51047
Committees, establishment, renewal, termination, etc.:
Advisory Committee, 17204
Meetings:
Advisory Committee, 7063, 9557

Federal Highway Administration

RULES

Drug offender's driver's license suspension
Correction, 62415
Engineering and traffic operations:
Construction and maintenance—
General material requirements, 38973
Design standards for highways—
Geometric design metric values, 64895
Geometric design policy, 25939
Interstate system, 25934
Highway design standards—
Roadside barriers and safety appurtenances; Federal-aid projects, 38293
National bridge inspection standards; frequency of inspection and inventory, 52663
Speed limit enforcement certification, 54812
Uniform Traffic Control Devices Manual—
Work zone traffic control standards revision, 65084
Freedom of Information Act; implementation, 65824
Intermodal Surface Transportation Efficiency Act; implementation:
Safety belts and motorcycle helmets; compliance and transfer-of-fund procedures, 44754
Motor carrier safety standards:
Accident notification and reporting requirements; property damage, 6726
Commercial motor vehicles; radar detectors, 67370
Driver qualifications—
Insulin-using diabetics; waivers, 40690
Medical examinations, 59194
Motor carrier safety assistance program, 40599
Regulatory guidance; questions and answers, 60734
Technical amendment, 44463
Technical corrections, 33775
Omnibus Transportation Employee Testing Act of 1991:
Qualifications of drivers; recordkeeping and reporting requirements for controlled substances testing data, 68220
Workplace drug testing programs; management information system, 68194
Payment procedures:
Construction engineering costs; reimbursement, 39142

Reimbursement; temporary matching fund waiver, 6713
State highway safety programs; uniform procedures, 41025
Transportation infrastructure management:
Management and monitoring systems; implementation, 63442
Correction, 64374
Transportation plans and programs:
Metropolitan areas and Statewide planning regulations, 58040

PROPOSED RULES

Engineering and traffic operations:
Construction and maintenance—
Erosion and sediment control guidelines; Federal-aid highway projects, 11814
Highway design standards—
Roadside barriers and safety appurtenances; Federal-aid projects, 6914
Size and weight enforcement certification, 65830
Speed limit enforcement certification, 186, 54832
Truck size and weight—
Longer combination vehicles (LCV's) and vehicles with 2 or more cargo carrying units; restrictions, 11450, 19367
National Network for commercial vehicles; route additions in Georgia, 65677
Uniform Traffic Control Devices Manual—
Work zone traffic control standards revision, 211
Intermodal Surface Transportation Efficiency Act; implementation:
Forest highway program; public road access to National Forest System, 51794
Correction, 55033
Safety belts and motorcycle helmets; compliance and transfer-of-fund procedures, 4622
Management systems; implementation, 12096
Metropolitan planning, Statewide transportation planning, and management systems; meetings, 15816
Motor carrier safety standards:
Commercial motor vehicle drivers license program; State compliance, 34344
Commercial motor vehicle operators; out-of-service orders violations; penalties, 4640
Driver qualifications—
Hearing deficiencies, 65634
Hazardous materials transportation; motor carrier safety permits, 33418
Hours of service of drivers; on-duty time; withdrawn, 6937
Inspection, repair, and maintenance—
Rockwell disc brake; commercial motor vehicles; petition reconsideration, 64923
Intermodal transportation, 37895, 51800
Longer combination vehicles (LCVS) operators; mandatory minimum training requirements, 4638
Parts and accessories necessary for safe operation—
Intermodal cargo containers, 44485
Protection against shifting or falling cargo, 48624
Warning devices for stopped vehicles, 37900
Training for all entry level drivers of commercial motor vehicles, 33874
Omnibus Transportation Employee Testing Act of 1991:
Alcohol use by transportation workers, limitation, 7197
Right-of-way and environment:
Obsolete and redundant right-of-way requirements removed, 38987
State planning and research program administration, 67510
Transportation plans and programs:
Metropolitan areas, 12064
Statewide regulations, 12084

NOTICES

Control substances and alcohol testing pilot program; documents availability, 18441
Emergency vehicles on interstate system and water well drilling rigs transporters on public highways, regulation; studies of vehicle weight laws, 7168
Environmental statements; notice of intent:
Alexandria, VA, et al., 60480
Allegany County, MD, 5443
Allegheny and Washington Counties, PA, 6159, 43005
Allegheny County, PA, 6158, 35067
Anderson and Greenville Counties, SC, 18443
Asotin County, WA, 41832
Baldwin County, AL, 38159
Bay and Saginaw Counties, MI, 47777
Beaufort and Pitt Counties, NC, 3987
Bradford County, PA, 16259
Brunswick County, NC, 62406
Bucks County, PA, et al., 16734
Cabell County, WV, 30845
Carroll County, MD, 12441
Chesapeake, VA, 42358
Chittenden and Washington Counties, VT, 64638
Clark County, WA, 38806
Commercial motor vehicles maintenance and inspection; standardized diagnostic device feasibility, 50081
Crawford and Perry Counties, IN, 40849
Cumberland County et al., NC, 6568
Dade County, FL, 22014, 60895
Dare County, NC, 60082
Davis and Weber Counties, UT, 21768
Decatur County et al., TN, 7169
Denali Borough, AK, 28433
Desha County, AR, et al., 59093
Douglas County, KS, 59094
Emmet County, MI, 47778
Erie County, NY, 11287
Erie County, PA, 41551
Fairfield County, CT, 51400
Flathead County, MT, 6323
Fond du Lac County, WI, 7168
Forsyth County, NC, 15173
Fort Bend County et al., TX, 36004
Gila County, AZ, et al., 62406
Grant County et al., WV, 43005
Harris County, TX, 43006
Honolulu, HI, 33686
Jasper County, MO, 64792
Jo Daviess and Stephenson Counties, IL, 45943
Johnson County, KS, 33481
Kane County, IL,
Kern County, CA, 39853
Kitsap County, WA, 3062, 16258
Little River, AR, et al., 35501
Logan County et al., WV, 44205
Los Angeles County, CA, 37047, 65756
Lucas County, OH, 48415
Marin County, CA, 14242
Mason County, WV, 31783
Maui County, HI, 63610
McDowell County et al., WV, 44206
Mercer and Summers Counties, WV, 43006
Monroe County, NY, 62407
Monroe County, PA, 35502
Morgan County et al., MO, 58036
North Kona, HI, 13674
Oconto and Marinette Counties, WI, 50996
Okaloosa County, FL, 43007
Orange and San Diego Counties, CA, 65757
Pierce County, WA, 64792
Pointe Coupee and West Feliciana Parishes, LA, 55063
Prince of Wales Island, AK, 27055
Riverside County, CA, 45147
Rutland County, VT, 15398
Salt Lake County, UT, 29023
San Luis Obispo County, CA, 37545
Santa Barbara County, CA, 13295
Sauk and Columbia Counties, WI, 49088
Schenectady County, NY, 6046
Selby County et al., TN, 36244
Snohomish County, WA, 31783
Somerset County, PA, 67902
Southcentral Alaska, 68683
Stanislaus County, CA, 40686
Stillwater County, MT, 3063
Sutter and Yuba Counties, CA, 11439
Utah County, UT, 43981
Westmoreland County, PA, 6047, 7827, 17300
Windham County, VT, 65008
Ferryboat equipment and machinery; Buy America requirements waiver, 33295
Grants and cooperative agreements; availability, etc.:
Congestion pricing pilot program, 33293
Dwight David Eisenhower transportation fellowship program, 66394
Intelligent vehicle highway system program; Federal and State privacy laws analysis and privacy safeguards development, 29444
Work zone labor injury evaluation study, 37986
Intelligent vehicle-highway system (IVHS):
Early deployment program, 13122
Field operational test program; participation, 47310, 58227
National program plan development; public participation, 65814
Intermodal Surface Transportation Efficiency Act:
Implementation guidance, 128
Interstate Highway System; public transit buses; axle weights study, 60481
Overweight intermodal containers; study, 65818
Interstate maintenance program; transfer of funds, 12299
Meetings:
Intelligent Vehicle-Highway Society of America, 11885, 17301, 33296, 34611, 46264, 57671, 65758
National Motor Carrier Advisory Committee, 18297, 43152, 60483
National Recreational Trails Advisory Committee, 9589, 60483
Scenic Byways Advisory Committee, 121, 11658, 26028
Metric conversion of traffic control signs, 46036
Motor carrier safety standards:
Driver qualifications; hearing deficiencies; waivers, 65638
Motor carrier safety enforcement cases; orders, 16916, 62450
Private carriage; for-hire carriers of passengers; interpretation, 27328
Motor carrier safety standards; waiver petitions:
Domino's Pizza Distribution Corp., 372
Preservation of transportation corridors, 18297
Radioactive materials highway routing; preemption determinations:
Oregon, 31580

Federal Housing Finance Board

RULES

Affordable housing program; maximum subsidy limitations, 17968

Federal home loan bank system:
Advance to nonmember mortgages, 29474
Directors; eligibility and financial disclosure, and conflict of interest requirements, 3487, 31899
Item processing services; pricing, 59935
Membership procedures, 43522
Correction, 47181, 53023, 58231
Reporting and recordkeeping requirements, 50836, 52808
Secured loans (advances), 29456, 40190
Freedom of Information Act; implementation, 19197
Government in Sunshine Act; implementation, 19202
Operations procedures; establishment, 19195
Privacy Act; implementation, 19204

PROPOSED RULES
Affordable housing program and community support requirements; definitions of very-low income household, etc., 58988
Federal home loan bank system:
Advances to capital deficient members, 49446
Bank or trust company deposits; definition modification, 50867
Community support requirements for insurance company and credit union members, 46569, 58305
Correction, 48946
Study of role; hearing, 8563, 13565
Regulatory agenda, 25324, 57322

NOTICES
Federal home loan bank system:
Community support review—
Selection of members, 8281, 28868, 43355, 60448
Item processing services; pricing; methodology, 59468, 60731
Meetings; Sunshine Act, 21331, 27059, 29693, 31790, 33855, 34299, 35074, 39591, 43676, 44401, 45153, 46674, 48711, 50998, 54401, 58727, 59516, 62413, 65619
Organization, functions, and authority delegations:
Local public document room establishment; Washington, DC, 63366

Federal Labor Relations Authority

RULES
Organization, functions, and authority delegations:
Headquarters and regional offices relocation, 13695
New address, phone number, and hours of operation, 53105

NOTICES
Senior Executive Service:
Performance Review Board; membership, 48522

Federal Law Enforcement Training Center

NOTICES
Committees; establishment, renewal, termination, etc.:
National Center for State and Local Law Enforcement Training Advisory Committee, 60083

Federal Maritime Commission

RULES
Marine terminal services agreements; exemption, 5627
Maritime carriers in domestic offshore commerce:
Financial reports; carriers earning $25 million or less; complete report waiver eligibility expansion and waiver trade percentage requirement deletion, 13414
Maritime carriers in foreign commerce:
Conditions unfavorable to shipping, actions to adjust or meet—
United States/foreign trade, 64909
United States/Korea trade, 7988, 44286
United States/Korea trade; removal, 50521
Free time and demurrage charges on import property and truck detention at Port of New York; CFR Parts removed, 10983
Non-vessel-operating common carriers; financial responsibility, 5618
Tariffs and service contracts, 25
Unpaid freight charges; adjudication jurisdiction, 7190
Ocean freight forwarders, marine terminal operations, and passenger vessels:
Free time and demurrage charges on import property and truck detention at Port of New York;, 10983
Military rates; electronic filing; exemption, 28787
Tariffs and service contracts; electronic filing, 30709
Practice and procedure:
Alternative dispute resolution, 38648
Domestic offshore trades; rate proceedings, 58970
Miscellaneous amendments, 27208

PROPOSED RULES
Maritime carriers in domestic offshore commerce:
Electronic filing of tariffs and service contracts, 7501
Maritime carriers in foreign commerce:
Anticompetitive agreements; injunction authorization, 62616
Coloading practices by non-vessel-operating common carriers; shipper affiliate access to service contracts, 62077
Conditions unfavorable to shipping, actions to adjust or meet—
United States/foreign trade, 52248
Ocean freight forwarders, marine terminal operations, and passenger vessels:
Military rates; electronic filing; exemption, 4137
Correction, 6167
Practice and procedure:
Alternative dispute resolution, 16641
Domestic offshore trades; rate proceedings, 28379
Miscellaneous amendments, 7199, 42273
Private complaint actions, 68841
Regulatory agenda, 25330, 57328

NOTICES
Agency information collection activities under OMB review, 46643, 47900, 47901
Agreements filed, etc., 350, 3280, 3949, 3950, 4168, 4169, 4700, 5392, 6283, 6493, 6636, 6970, 7563, 7785, 7891, 8596, 8761, 9182, 11237, 11238, 11410, 11607, 11859, 12037, 12242, 12586, 12967, 13067, 13492, 13780, 14401, 15875, 17589, 19106, 19260, 19435, 21302, 21581, 21726, 25647, 26545, 26784, 27286, 27572, 27731, 27732, 28021, 28571, 28876, 28963, 29584, 29829, 30055, 30170, 31389, 31521, 31961, 32133, 32536, 32707, 33442, 33631, 33820, 33938, 34052, 34435, 34436, 34800, 36203, 36411, 36964, 37482, 38126, 38568, 39813, 40468, 40819, 41279, 41480, 41481, 42729, 43360, 44672, 44836, 47743, 48888, 49513, 51347, 51826, 52967, 53514, 54153, 57610, 58698, 59266, 59726, 60453, 62126, 63165, 64404, 65184, 66361, 68145, 68910
Anti-rebate certifications, failure to file; tariff cancellations and license suspensions, 8960
Casualty and nonperformance certificates:
Alaska Sightseeing/Cruise West, 4701, 28876
Alaska Sightseeing/Cruise West et al., 28876
American Hawaii Cruises et al., 42550
Bunnys Adventure & Cruise Shipping Co. Ltd. et al., 48522
Carnival Cruise Lines, Inc., 19436, 58170
Celebrity Cruises Inc. et al., 15349
Club Med Sales, Inc., et al., 26979, 33820, 46970
Commodore Cruise Line Ltd., 4701
Costa Cruise Lines N.V. et al., 19107, 26138, 58170, 64767
Crown Cruise Line, 13601
Crown Cruise Line et al., 13601
Delphin Seereisen GmbH, 15875
Delphin Seereisen GmbH et al., 15875
Discovery Cruise Line Partnership et al., 12243
Dolphin Cruises, Inc., et al., 41090, 45108
Epirotiki Lines, Inc., et al., 39208
Gold Star Cruises of Galveston, L.C., 59726
Gold Star Cruises of Galveston, L.C., et al., 59726
Hanseatic Tours Reisedienst G.m.b.H., 48522
Holland America Line et al., 58170
Maritz Inc. et al., 6798, 11860
Mitsui O.S.K. Passenger Line, Ltd., 65997
Mitsui O.S.K. Passenger Line, Ltd., et al., 65996
Neckermann Und Reisen, 3281
Neckermann Und Reisen et al., 3280
Norwegian Cruise Line et al., 4701, 29226
Palm Beach Cruise Line Inc. et al., 4701
Princess Cruises, Inc., et al., 32707, 33632
Regal Cruises et al., 32708, 45108
Regal Cruises, Inc., et al., 45108
Regal Cruises Ltd., et al., 29226
Regal Cruises Ltd., 11056
Regency Maritime Corp. et al., 6493
Royal Caribbean Cruises Ltd., 58170, 59266
Royal Cruise Line Ltd., 62671
Royal Viking Line, 64767
SeaEscape Cruises Ltd., 17894
SeaEscape Cruises Ltd. et al., 21456
Seafest Cruises, Inc., et al., 4701
Silversea Cruises, Ltd., 47743
Sun Fiesta Cruises, Inc., et al., 34436
Sun Line Cruises Inc. et al., 9183
Unicom Management Services (Cyprus) Ltd. et al., 16192
Complaints filed:
Alaskan Gold Seafood, Inc., et al., 50549
Best Homeware, Inc., et al., 9183
Deppe Linie GmbH & Co., 41789
Hecht, Stanley, et al., 53205
New York Export Co., Inc., 19436
Parts-Tires-Imports, Inc., 40148
Sun Lee, Inc., et al., 19436
Tropical Shipping & Construction Co., Ltd., et al., 11860
Waterman Steamship Corp. et al., 40649
Worldlink Logistics, Inc., et al., 35003
Freight forwarder licenses:
1959 Enterprise Inc. et al., 55070
A.P.C. International, Inc., 11056
Aero Expediting Inc. et al., 18096
Amcargo Line, Inc., et al., 28571, 30220
American Cargo & Steamship Agency, Inc., et al., 31034
Ask International, Inc., et al., 16192
Associated International Consultants, Inc. Texas, et al., 69364
Aviation Import-Export Inc. et al., 5989
Bernard J. McHale Co. et al., 8761

Bok Kun Chung et al., 37483
Cargo Express Inc. et al., 21170
Cargonauts, Inc., et al., 33632, 49305
Central Florida Freight Forwarders, Inc., et al., 38127
Eagle Freight Services, Inc., et al., 39814
Flamingo International, Inc., 51631
Fontana International, Inc., 62355
Frama International of Florida, Inc., et al., 49305
G.C. International Forwarding Co. et al., 52496
Geo. S. Bush & Co., Inc., et al., 62355
Hidalgo Inc. et al., 51826
J.B. Daman (U.S.A.) Ltd., 68649
John R. Soares & Co. et al., 41480
John V. Carr & Son, Ltd., et al., 3556
Kogel Overseas, Inc., et al., 43895
MDR Enterprises, Inc., 3556
Natural Freight Ltd. et al., 40649
Ocean Freight Express et al., 64946
Olympic International Freight Forwarders, Inc., et al., 6637
Panatrex Corp. et al., 11410
Pellkirk Services, Inc., et al., 36411
Posada International Cargo et al., 68649
Ranvar Corp. et al., 14573
Safa Shipping Co. et al., 6637
SCAC California Inc. et al., 25836
Sea Cargo International, Inc., 38127
Seaway Forwarding Corp. et al., 25837
Seiwa America, Inc., et al., 68416
Shipping Connection International, Inc., et al., 49514, 51631
Suntrans International, Inc. et al., 43361, 60454
TC International Marketing Network, Inc., et al., 45108
Trans-Global Enterprise, Ltd., et al., 50549
U.S. Atlantic and Gulf/Hispaniola Steamship Freight Association et al., 52758
U.S. International Transport, Inc., et al., 25837
United World International, Inc., et al., 54358
Van Esch Trading & Shipping et al., 29226
W. L. Richeson & Sons, Inc., et al., 33820
Worldwide Cargo Specialties et al., 53514
Zerda Forwarding et al., 8053
Investigations, hearings, petitions, etc.:
AEI Ocean Services Corp. et al., 33096
Australia/Eastern USA Shipping Conference et al., 28876, 31522
Bordelon Brothers Towing Co., 44519
Caribe Basin Services Inc., 33939
Container Development Group Corp. et al., 46643
Distribution-Publications, Inc., 34801
Distribution-Publications, Inc., et al., 42730
Distribution Services, Ltd., et al., 47743
European & General Shipping, Inc., 48888
Evergreen America Corp. et al., 64310
Finn Container Cargo Services, Inc., et al., 33443
Gateway Maritime Transport Corp. et al., 44837
Hoegh Lines et al., 64947
ISS Express Lines et al., 40148
Lalandia, Inc., et al., 50550
MAPCARGO International, 45493
Nippon Yusen Kaisha Line, 31525
Ocean Tariff Bureau, 37483, 52497
Pacific Coast Tariff Bureau, 52497
Pacific Coast Tariff Bureau et al., 33096, 47140
Paramount Tariff Service Ltd., 33632
Polar Bear Container Line et al., 36688
Seaboard Marine Ltd. et al., 60638
Seth Shipping Corp. et al., 47744
Sumner Tariff Service, Inc., et al., 33096
Trans-American Steamship Agency et al., 67411
Trans-Atlantic Trades, 42730
Transax Data, 43895, 47744, 50550, 54358
Tropical Shipping & Construction Co., Ltd., et al., 53935
Turkey/U.S. Atlantic and Gulf Rate Agreement et al., 40148
Union Transport Corp. et al., 31961
Venezuelan American Maritime Association et al., 54358
West Coast of South America Agreement, 58865
World Tariff Services, Inc., et al., 35003, 41279, 48889, 61092
World Transport et al., 42074
Yangming Marine Transport Corp., 61912
Zim Israel Navigation Co. et al., 57611
Meetings; Sunshine Act, 3067, 7295, 7843, 13299, 14473, 27335, 39090, 54402, 64029
Non-vessel operating common carriers complying with bonding requirements; list availability, 59726
Ocean freight forwarders, marine terminal operations, and passenger vessels:
Automated Tariff Filing and Information System (ATFI)—
Firms certified for batch filing capability; list, 36964, 64405
, Tariff cancellations, 50550, 69365
Organization, functions, and authority delegations:
Administration Bureau, Director, 47901
Tariffs, Certification, and Licensing Bureau, Director, 36204, 41481
Practice and procedure:
Alternative dispute resolution; policy statement, 16681, 38651
Senior Executive Service:
Performance Review Board; membership, 39814
Shipping Act of 1984:
Controlled carriers listing; update, 34264

Federal Mediation and Conciliation Service

RULES
Agency ethics regulations; amendments, 18007, 35377
NOTICES
Agency information collection activities under OMB review, 53735, 54593
Grants and cooperative agreements; availability, etc.:
Labor-management cooperation program, 5005, 58336, 64768

Federal Mine Safety and Health Review Commission

RULES
Procedural rules, 12158
NOTICES
Meetings; Sunshine Act, 124, 3991, 7605, 8653, 15521, 16444, 17641, 19874, 25898, 26812, 27771, 33857, 34841, 36736, 39090, 42134, 43676, 47530, 48944, 52531, 53996, 54187, 58380, 58727, 60085, 64029, 66396

Federal Prison Industries

PROPOSED RULES
Inmate accident compensation, 39098

Federal Procurement Policy Office

RULES
Acquisition regulations:
Cost Accounting Standards Board—
Cost accounting standards coverage; applicability and threshold, 58798, 61844, 65556
PROPOSED RULES
Acquisition regulations:
Cost Accounting Standards Board—
Composition, measurement, adjustment, and allocation of pension costs, 58999
Cost accounting standards coverage; applicability and thresholds, 18363
Cost accounting standards pension costs; changes, 6103
NOTICES
Acquisition regulations:
Cost Accounting Standards Board—
Capitalization of tangible capital assets, and depreciation of tangible capital assets, 58882
Organizational and cost accounting practices changes, 18428
Contract Disputes Act; claims certification for individuals within contractor's organization; policy letter, 5039
Government contractor selection:
Past performance review; policy letter, 3573
Use of past performance information in source selection process, 66039
Management oversight of service contracting; policy letter, 63593
Procurement regulatory activity report; availability, 15516
Procurement systems management; draft policy letter, 34489
Small business competitiveness demonstration program:
Policy directive, 13513
Subcontract reporting system test plan and reporting form, 13514, 19856, 54176, 57869, 65407
Value engineering (OMB Circular A-131), 32964

Federal Railroad Administration

RULES
Hazardous materials:
Tank cars; materials poisonous by inhalation, Federal requirements; enforcement policy statement, 47650
Hours of Service Act, agency interpretation; Ninth Circuit Court of Appeals decision, nationwide applicability; miscellaneous issues, 18163
Omnibus Transportation Employees Testing Act of 1991:
Control of alcohol and drug misuse in railroad operations; reporting requirements, 68232
Workplace drug testing programs; management information system, 68194
Railroad locomotive safety standards:
Event recorders, 36605, 40468
Locomotive conspicuity; auxiliary external lights minimum standards, 6899
Railroad operating rules:
Locomotive engineers; qualifications, 18982
Utility employee safety standards, 43287
PROPOSED RULES
Omnibus Transportation Employee Testing Act of 1991:
Alcohol use by transportation workers, limitations, 7197
Railroad operating rules:
Grade crossing signal system malfunctions; timely response, 4400
Railroad police officers, 33593
Railroad safety enforcement procedures:
Remedial actions reporting, 33595
Track safety standards; miscellaneous amendments:
Public workshops, 338, 4975, 8928

NOTICES
Emergency order; railroad tank car owners, 8647
Emergency orders; passenger service prohibition:
Florida East Coast Railway Co., 48415
Environmental statements; availability, etc.:
New Haven, CT to Boston, MA; Northeast Corridor electrification, 65422
Exemption petitions, etc.:
Burlington Northern Railroad, 59094, 60239
Burlington Northern Railroad Co., 17921
Burlington Northern Railroad Co. et al., 52133
Canadian Pacific Ltd., 28434
CSX Transportation, 626, 21213
Cuyahoga Valley Railway Co. et al., 45147
Duluth, Missabe & Iron Range Railway Co., 63610
Eastern Alabama Railway, 57664
Kansas City Southern Railway Co., 45547
Massachusetts Bay Transportation Corp., 9231
Michigan Shore Railroad et al., 4452
Minnesota Commercial Railway Co. et al., 28649
Monticello Railway Museum et al., 30082
National Railroad Passenger Corp. (Amtrak), 374, 25696, 30846, 32561, 60239
New Jersey Transit Railroad Operation et al., 41313
Nimishillen & Tuscarawas Railway Co. et al., 9590
Parr Terminal Railroad et al., 4453
Southeastern Pennsylvania Transportation Authority et al., 60240
Tennessee Valley Railroad et al., 21214
Texas Ltd. et al., 57663
Tri County Commuter Rail Authority, 9232
Union Pacific Railroad Co., 627, 6569, 9233, 46264
Wheeling & Lake Erie Railway Co., 4454, 18299
Meetings:
Northeast Corridor Safety Committee, 19698
Private highway-rail grade crossings safety guidelines, 33139
Railroad locomotive design features, 29689
Railroad user fees, 41832
Random drug testing rate evaluation; extension of experimental program, 33481
Traffic control systems; discontinuance and removal:
Burlington Northern Railroad Co., 9233
Burlington Northern Railroad Co. et al., 35503
Chicago & North Western Transportation Co. et al., 25697, 57664
Duluth Missabe & Iron Range Railway Co. et al., 9233
Kansas City Terminal Railway Co. et al., 58375
River Terminal Railway Co. et al., 45547
Southern Pacific Transportation Co. et al., 7169

Federal Register, Administrative Committee

See Federal Register Office
RULES
Federal Register publications price changes, 64871

Federal Register Office

NOTICES
American Institute in Taiwan and Coordinating Council for North American Affairs; agreements, 32355, 37535
Guide to Record Retention Requirements in CFR; supplement, 26450

Federal Reserve System

RULES
Agency regulations; heading revisions, 50512
Availability of funds and collection of checks (Regulation CC):
Technical corrections, 2
Bank holding companies and change in bank control (Regulation Y):
Bank holding company applications; review criteria, 471
Correction, 4073
Capital adequacy guidelines, 7973, 28491, 68735
Criminal activity reporting requirements; uniform multi-agency criminal referral form, 47206
Foreign Bank Supervision Enhancement Act; implementation, 6348
Real estate appraisals, 15076
Depository institutions; reserve requirements (Regulation D):
Transaction accounts; reserve requirement ratios, 61801
Correction, 64112
Equal credit opportunity (Regulation B):
Appraisals and enforcement, 65657
Correction, 68735
Equal opportunity rules; complaint processing, 9517
Extensions of credit by Federal Reserve banks (Regulation A):
Extension of credit limitations, 68509
Foreign gifts and decorations:
CFR correction, 38702
Minimal value; technical amendment, 57729
Home mortgage disclosure (Regulation C):
Exemption terminations, 1
Loan application data; availability, 13403
Metropolitan statistical area designations use for 1993 data collection, 6601
Metropolitan statistical area designations use for 1994 data collection, 50512
International banking operations (Regulation K):
Criminal activity reporting requirements; uniform multi-agency criminal referral form, 47206
Foreign Bank Supervision Enhancement Act; implementation, 6343, 46076
Loans to executive officers, directors, and principal shareholders of member banks (Regulation O):
Loans to holding companies and affiliates, 26507, 28492, 61803
Membership of State banking institutions (Regulation H):
Capital adequacy guidelines, 7973, 28491, 68735
Criminal activity reporting requirements; uniform multi-agency criminal referral form, 47206
Organization, functions, and authority delegations:
Board of Governors General Counsel, 53393
Director, Consumer and Community Affairs Division, 65539
Secretary, Board of Governors et al., 26508
Procedure rules:
Applications for merger, consolidation, or acquisition of assets or assumption of liabilities; notice publication requirements, 47985
Prohibition against interest payment on demand deposits (Regulation Q), 15076
Real estate lending and appraisals:
Real estate lending standards; correction, 4460
Requirement exceptions in major disaster areas, 42640
Securities credit transactions; OTC margin stocks list (Regulations G, T, U, and X), 6602, 25543, 39639, 54929
Truth in lending (Regulation Z):
Home-secured loans, rescission by consumers; waivers; preprinted form use by creditors, prohibition; exceptions due to flood emergency, 40582
Official staff commentary update, 17083
Truth in Savings (Regulation DD), 15077
PROPOSED RULES
Bank holding companies and change in bank control (Regulation Y):
Capital adequacy guidelines, 8007, 68563
Criminal activity reporting requirements; uniform multi-agency criminal referral form, 3235
Bank Secrecy Act; implementation:
Funds transfers and transmittals (wire transfers); recordkeeping by financial institutions, 45851, 46014, 46021
Collection of checks and other items from Federal Reserve banks and Fedwire funds transfers (Regulation J):
Warranties, etc., 68566
Community Reinvestment Act; implementation; hearings, 44138
Community Reinvestment Act regulations, 67466
Consumer leasing (Regulation M):
Review and comments solicitation, 61035
Electronic fund transfers (Regulation E), 8714
Extensions of credit by Federal Reserve banks (Regulation A):
Extension of credit limitations, 45851
Federal Deposit Insurance Act:
Safety and soundness standards, 60802
Financial institutions; netting eligibility (Regulation EE), 29149
Home mortgage disclosure (Regulation C):
Loan application data; availability, 31
International banking operations (Regulation K):
Criminal activity reporting requirements; uniform multi-agency criminal referral form, 3235
Foreign banks; charges for examinations of branches, agencies, and representative offices in the United States, 65560
State licensed branches and agencies of foreign banks; permissible activities, 513
Loans to executive officers, directors, and principal shareholders of member banks (Regulation O):
Loans to holding companies and affiliates, 47400
Membership of State banking institutions (Regulation H):
Capital adequacy guidelines, 8007, 68563
Criminal activity reporting requirements; uniform multi-agency criminal referral form, 3235
Real estate lending and appraisals:
Threshold level, 31878, 59688
Regulatory agenda, 25338, 57334
Reimbursement for providing financial records (Regulation S):
Recordkeeping requirements for certain financial records, 46024
Risk-based capital:
Interest rate risk, 48206
Correction, 52808
Truth in Savings (Regulation DD):
Annual percentage yields calculation, 64190
Miscellaneous amendments, 271
Preemption determinations—Wisconsin, 65293
NOTICES
Agency information collection activities under OMB review, 7786, 54594, 55071, 59036, 60638, 62671, 65999

Bank holding companies engaged in underwriting and dealing in securities; ten percent revenue limit, 28963
Bank holding company reporting requirements, 65997
Committees; establishment, renewal, termination, etc.:
Consumer Advisory Council, 34264
Consolidated financial statements; reporting requirements; changes, 6637, 13781
Electronic fund transfers:
Payments system risk reduction program—
Bankers' banks, Edge corporations, and limited-purpose trust companies, 44672, 50551
Self-assessment procedures, caps for U.S. branches and agencies of foreign banks, 44677, 50551
Federal banking and thrift agencies; capital and accounting standards differences; report to congressional committees, 3019
Federal Open Market Committee:
Domestic policy directives, 5008, 6413, 9564, 26546, 34801, 38568, 47454, 52967, 64947
Foreign currency operations—
Federal Reserve Bank of New York; authorization, 26546
Procedural instructions, 26546
Securities procedures; allocation, 26548
Federal Reserve bank services:
Fedwire funds transfer service—
Format expansion, 63366, 65355
Opening time; changes, 40430
Private sector adjustment factor, etc., 60639
Volume-based cash letter and envelope fees for noncash collection service use, etc.; approval, 60649, 64405
Federal Reserve Bank services; fee schedules and pricing principles:
Check collection—
Funds transfer service enhancements, 31525
Insured depository institutions; branch closings; policy statement, 49083
Meetings:
Consumer Advisory Council, 13264, 28965, 49306
Meetings; Sunshine Act,, 124, 375, 629, 3328, 4201, 4459, 5798, 6054, 6335, 6676, 7038, 7295, 7920, 8448, 8818, 9243, 9596, 11098, 11448, 12061, 12631, 13126, 13299, 13524, 14244, 14473, 15178, 15521, 16444, 17304, 17924, 18302, 19294, 19295, 19700, 19874, 21332, 21774, 25898, 26183, 26184, 26588, 27335, 27771, 28445, 28912, 29025, 29452, 29693, 30219, 31066, 31438, 31594, 31791, 32171, 32568, 33143, 33688, 33984, 34498, 34621, 36250, 36514, 37050, 37767, 38462, 39090, 39591, 40186, 40859, 40860, 41323, 42134, 42757, 43154, 43677, 44888, 45375, 46674, 47317, 47782, 48090, 48711, 49545, 50998, 51129, 52139, 52343, 53021, 53623, 53996, 54645, 57895, 58229, 58728, 59785, 60085, 60242, 60243, 60493, 60901, 61142, 62186, 62413, 63210, 64439, 64440, 65016, 65241, 65426, 66073, 67908, 68460, 68685, 69456
Organization, functions, and authority delegations:
Commodity Futures Trading Commission, 26979
Priced secondary market purchases and sales of securities service; consolidation; proposal, 36412, 51348
Telecommunications service priority; national security and emergency preparedness functions, 38569
Applications, hearings, determinations, etc.:
ABC Employee Stock Ownership Plan et al., 5990
Algemene Maatschappij Voor Nijverheidskrediet N.V. et al., 3281
Aliant National Corp., 12365
Alliance Financial Corp. et al., 17590
Allied Bank Capital, Inc., et al., 54359
Allied Irish Banks Limited plc, 6123
Alpha-Omega Holding Co., 6283
AMBANC Corp., 13492
Amboy-Madison National Bank Employee Stock Ownership Plan, 33097, 41280
AMCORE Financial, Inc., 13493
AmSouth Bancorporation, 32708
AmSouth Bancorporation et al., 21581, 30788, 44837
Anchor Financial Corp. et al., 43116
Aspen Bancshares, Inc., 27573, 29829
Associated Banc-Corp et al., 59036
Atlantic Community Bancorp, Inc., et al., 52758
B.H. Cox Trust et al., 11056
Baer, John W., et al., 66000
Bailey Financial Corp. et al., 40649
Ballinger, T. Brent, et al., 53205
Banc One Corp., 39026
Banc One Corp. et al., 33443, 41090, 46971, 49306
Banco Santander, S.A., et al., 12038, 51081
BankAmerica Corp., 44838
Bank Corp. of Georgia et al., 16193
Bankers Trust New York Corp., 33444
Bankers Trust New York Corp. et al., 6639, 6970
Bank Holding Co. et al., 34585
Bank of—
Boston Corp. et al., 6640, 13265
Montreal et al., 3950
New York, 19107
New York Co., Inc., 62672
New York Co., Inc., et al., 19107
Bank South Corp., 6798, 39027
Bank South Corp. et al., 63578
BanPonce Corp. et al., 60024
Barmore, Elden G., 50551
Barnett Banks, Inc., 17401
Barnette, Beverly Alton, et al., 43895
Barnett Merger Corp. et al., 553
Batheke, Warren E., et al., 47455
BB&T Financial Corp. et al., 6284, 36204, 44184, 61912
Beaman Bancshares, Inc., et al., 3281
Beaty, Charles Hill, et al., 30055, 34585
Bergen North Financial, M.H.C., et al., 47455
Bluestem Financial Corp. et al., 39814
Boyd, Daniel Marcus, III, et al., 44185
Breeden, Douglas T., 36964
Britton & Koontz Capital Corp., 25647
Brunner, John A., Jr., 31713
BT Financial Corp. et al., 44839
Bullock, William R., Sr., 42323
Buquet, James Joseph, Jr., et al., 12365
Burgason, Jo Ann, et al., 64770
Burgason, Verle, et al., 28965, 58339
C.L.C. Enterprises, 16684
Caisse Nationale de Credit Agricole, 5990
Caisse Nationale de Credit Agricole S.A., 26548
Cameron, Lee D., et al., 57611
Canfield, Bruce N., et al., 31714
Cardinal Bancshares, Inc., et al., 16409, 42324, 64405
Cardwell, James Aubrey "Jack", et al., 26784
Cass Commercial Corp. et al., 33939
CB Bancshares, Inc., et al., 62672
CCB Financial Corp. et al., 36964, 39815
Central Bancompany, Inc., et al., 3282
Central Bancshares, Inc., et al., 50363
Central Bancshares of the South, Inc., 41280, 50004, 53514
Central National Bank Corp. et al., 63579
Centura Banks, Inc., 25648
Centura Banks, Inc., et al., 18396, 49514, 52109
Century South Banks, Inc., et al., 58002
Chemical Banking Corp., 16834, 52759, 64771
Chemical Banking Corp. et al., 59470
China Trust Holdings Corp. et al., 19671
Citizens Bancorp Investment, Inc., 18097
Citizens Bancshares Co., 5392
Citizens Bancshares, Inc., et al., 58865
Citizens Union Bancorp of Shelbyville, Inc., et al., 53515
City Bancshares, Inc. Employee Stock Ownership Plan et al., 6123
City Holding Co., 52109
City Holding Co. et al., 27573, 38574
Clampitt, Ronald Edward, et al., 39027
CNB Bancshares, Inc., et al., 35957, 44185
CNB Bankshares, Inc., 8596
CNB Preferred Partnership et al., 36689
Collins, Jason Leon, et al., 61690, 63579
Colonial BancGroup, Inc., et al., 48066
Columbia Banking System, Inc., 21171
Columbus Bancorp, Inc., et al., 41090
Comerica Inc., 15146, 16835, 62673
Comerica Inc. et al., 18097
Comm. Bancorp, Inc., et al., 16683
Commerce Bancshares, Inc., 9183
CommFirst Bancorporation, Inc., et al., 7564
Community Banc-Corp. of Sheboygan, Inc., et al., 38574
Community Bank-Corp. of Sheboygan, Inc., et al., 4169
Community Bankers, Inc., 32133
Community Bankshares, Inc. Employee Stock Ownership Trust, 54359
Community Independent Bancorp, Inc., et al., 9184
Compagnie de Suez et al., 16836
Continental Bank Corp., 34436
Copperman, Harold, 42074
CoreStates Financial Corp. et al., 34052, 64771
Corporacion Bancaria de Espana et al., 46971
Corporacion Bancaria de Espana, S.A., et al., 31532
Covington, James Willis, et al., 25988
Creditanstalt-Bankverein et al., 4170, 16193, 57611
Credit Suisse et al., 32708
Crestar Financial Corp., 7564, 39815
Crestar Financial Corp. et al., 13782, 52110
CSB Bancorp, Inc., et al., 39028
Cullman Bancshares Employee Stock Ownership Plan et al., 58552
Dai-Ichi Kangyo Bank, 65596
Dai-Ichi Kangyo Bank, Ltd., 52760, 58339
Dakota Bancorp, Inc., 28877
Dauphin Deposit Corp. et al., 61912
Davison, James C., et al., 29584
Decatur Bancshares, Inc., et al., 62127
Delmar Bancorp, 13602
Deposit Guaranty Corp. et al., 6640
DFC Acquisition Corp. II, 52760
Dickinson Financial Corp., 36689
DIMECO, Inc., et al., 11410
Dresdner Bank AG et al., 26784
Drummond Banking Co. et al., 35958
Duft, Thelma Holmes, et al., 31533
East Dubuque Bancshares, Inc., et al., 32709
Eastman, Whitman T., et al., 60857
Edgemark Financial Corp., 27732, 60025
Edgemark Financial Corp. et al., 42324
Estrin, Melvyn J., et al., 46973
Evans Bancshares, Inc., 34437
F&A Financial Co. et al., 34437
F&M Bancorporation, Inc., et al., 33097

F&M National Corp. et al., 30055
F.N.B. Corp. et al., 34053
Fairbank Bancshares, Inc., et al., 53206
Farmers & Traders Bancshares, Inc., et al., 17401
FB&T Financial Corp. et al., 31389
FBOP Corp., 30789, 65353
Feaster, George Edward, et al., 18396
Federick, John W., et al., 34437
FF Bancorp, Inc., et al., 66000
Fidelity Southern Corp., 25988, 36965, 42730
Fifth Third Bancorp et al., 48523
Finn, Catherine, et al., 52312, 65597
First Alabama Bancshares, Inc., et al., 12365, 46972
First Alabama Bankshares, Inc., 34053
First American Corp. et al., 66000
Firstar Corp. et al., 6971, 28965, 67412
First Baird Bancshares, Inc., et al.; correction, 33098
First Bancorporation of Ohio et al., 68911
Firstbank of Illinois Co., 57612
First Bank System, Inc., 61690
First Bank System, Inc., et al., 4436, 48523
First Chicago Corp., 68911
First Citizens BancShares, Inc., et al., 67411
First Commerce Corp. et al., 47456
First Community Financial Group, Inc., et al., 7231
First Fidelity Bancorporation, 49050
First Fidelity Bancorporation et al., 4171
First Financial Bancorp, 59266
First Hawaiian, Inc., 25989
First Interstate Bancorp, 51082
First Lucedale Bancorp, Inc., et al., 59036
First Midwest Bancorp, Inc., 60454
First Mutual Bancorp, M.H.C., et al., 17590
First National Bank Shares, Ltd., 48067
First National Bank Shares, Ltd., et al., 38575
First Security Bancorp, Inc., et al., 29829
First Southern Bancorp, 44839
First Star Bancorp, Inc., et al., 42074
First State Bancorp, Inc., et al., 42731
First State BancShares, Inc., 4437
First State Bancshares of DeKalb County, Inc., 21171
First Union Corp., 26324, 41091, 59037, 63988
First Virginia Banks, Inc., 27732
First Virginia Banks, Inc., et al., 21981
Five Flags Banks, Inc., 63165
Flanagan, James M., 8597
Flanagan, Thomas D., et al., 7564
Fleet Financial Group, Inc., et al., 35003
Fleming, David W., et al., 62127
FMSB Bancorp, 19672
Fort Bancorp, Inc., et al., 21981
Fourth Financial Corp., 15147
Fuji Bank, Ltd., et al., 49307
Garwood, Robert H., et al., 553
Gatlin, James Richard, et al., 18098
George Mason Bankshares, Inc., 38127
GFH Corp. et al., 13602
Gloucester County Bankshares, Inc., et al., 52312
Golden Isles Financial Holdings, Inc., et al., 43896
Gordon Family Investment, L.P., 40430
Gore-Bronson Bancorp, Inc., et al., 58552
Graham, William T., 6641
Green Point Savings Bank Employee Stock Ownership Trust et al., 47456
Griggsville Bancshares, Inc., 41481
Grimaldi, John Andrew Rainier, et al., 33939
Grupo Financiero Prime Internacional S.A. de C.V., 42324
Guaranty Financial, M.H.C., 16194
Guaranty State Bancorp et al., 32134
Gulf Coast Bank Holding Co., Inc., et al., 15350
Gunn, Allen D., et al., 48067
Hallmark Capital Corp., 41481
Hall, Ralph M., 40431
Harris Financial, Inc., et al., 32358
Hartman, Dennis P., et al., 59471
Haskin, Jerry Richard, et al., 31389, 34054
Hasten Bancshares, 59267
Haugo Bancshares, Inc., 16409
Hawkeye Bancorporation et al., 61913
Heafy, Paul Gerard, 32134
Henry, Juanita B., et al., 40650
Herren, Anita, et al., 8761
Hibernia Corp. et al., 64772
HNB Financial Group, 51082
HNB Holding Co., Inc., et al., 18098
Hocking Valley Bancshares, Inc., 48523
Hollandale Capital Corp. et al., 25648
Horton, Earl Delbert, et al., 59038
Hubco, Inc., et al., 65597
Huntington Bancshares Inc. et al., 3282, 18098, 31962, 42075, 48067
Huxley Bancorp, 29830
Illing, Amy Blossman, et al., 36689
InterBank, Inc., et al., 51349
Intercounty Bancshares, Inc., et al., 37743
Internationale Nederlanden Group N.V., 19107, 37743
Iowa National Bancshares Corp., 8762
Iowa National Bankshares Corp., 64406
Irwin Financial Corp., 41091
J.P. Morgan & Co., Inc., 34054, 51349
JAM Family Partnership I, L.P., et al., 51083
Jay, John W., 41280
Jennings, Paul, et al., 49307
John R. Adams 1991 S Trust et al., 32358
Jones Bancshares, L.P., 52968
Josephine Bancshares, Inc., et al., 65353
Kempton and Grace Spooner Revocable Trust, 7231
Kentucky Bancshares, Inc., et al., 37743
KeyCorp et al., 11056, 36965
Keystone Financial, Inc., et al., 26785, 52761, 53206
Kootenai Bancorp, Inc., Employee Stock Ownership Trust, et al., 28877
Krumme, George W., et al., 12038
KSB Bancorp, Inc., et al., 16685
Kuehl, Donald E., et al., 50005
Laddie Cimpl Revocable Trust/Doris Cimpl Revocable Trust, 36205
Laramie Bankshares, 13783
Lee County Bancshares, Inc., et al., 53935
Lett, Bobbie Saxon, et al., 21582
Lincoln Trail Bancshares, Inc., et al., 8762
Long-Term Credit Bank of Japan, Ltd., et al., 29585
Luecke, Jimmie Michael, 41092
Lyon, Stephen J., et al., 15350
M.E. Black Dunklin et al., 5393
Maddox, Samuel Guy, et al., 15147
Magnolia State Corp., 41482, 43896
Magnolia State Corp. et al., 57612
Mahaska Investment Co. et al., 68912
Mainline Bancorp, Inc., et al., 6124
Markwell, James, et al., 65354
Marshall & Ilsley Corp., 68912
Marshall & Ilsley Corp. et al., 33939
Marti, George W., 25648
Matewan Bancshares, Inc., et al., 49514
MBNA Corp., 5991, 53935
McKinley, Hal B., et al., 64406
McKinstry, Inc., et al., 49515
MegaBank Financial Corp., 60857
Mellon Bank Corp. et al., 42731
Mercantile Bancorporation, Inc., 61691
Merchants New York Bancorp, Inc., et al., 553
Meridian Bancorp, Inc., 28878
Meridian Bancorp, Inc., et al., 9184, 37932
Merle Coile, 7891
Michigan National Corp., 7891
Mid Am, Inc., et al., 5393
Middletown Savings Bank Employee Stock Ownership Trust et al., 16195, 16409
Mixon, Margaret Ann Speight, et al., 13493
Mobile National Corp. et al., 25649
Monnig, Robert Timothy, et al., 39815
Montfort Bancorporation, Inc., et al., 18397
Montgomery, Dudley K., 6284
Moore, Ronald L., et al., 52313
Morgan, Bruce B., 25649
MSB Bancorp, Inc., 49050
Murphy, Dennis F., Jr., et al., 16837
Mylander, George A., et al., 60025
National Bank of Commerce of El Dorado Employee Stock Ownership Plan et al., 37932
National City Corp., 33940, 60857
National City Corp. et al., 66001
National Commerce Bancorporation, 30789
National Penn Bancshares, Inc., et al., 42325, 63165
NationsBank Corp., 25649, 30790, 33273, 41092
NationsBank Corp. et al., 28878, 47457, 54359
NBD Bancorp, Inc., 44840
Northern Illinois Financial Corp. et al., 49308
Northern Plains Investment, Inc., 50364
Northern Trust Corp., 13602, 63579
North Milwaukee Bancshares, Inc., et al., 31533
Northview Financial Corp. et al., 8597
Northwest Equity Corp. et al., 65597
Norwest Corp., 16195, 21172, 38763, 50552, 51349, 53207, 60025
Norwest Corp. et al., 7231, 38764, 49051, 52110
Norwest Financial, 49050
OBANKCORP, Inc., 38128
O'Halloran, Robert J., 33444
Ohlhausen, George M., et al., 38764
Olmsted Bancorporation, Inc., 15350
Omega Financial Corp., 59038
OnBancorp, Inc., et al., 29585
One Valley Bancorp of West Virginia, Inc., 62673
Oostburg Bancorp, Inc., et al., 7891
Orion Bancorporation, Inc., et al., 41280
Oswald, Norman Dean, et al., 30790
Otto Bremer Foundation et al., 11057
Panhandle Bancshares, Inc., 13493
Penn, Alice Barbara, et al., 12038
Peoples Holding Co., 50005
Peoples Savings Financial Corp. et al., 57613
Peoples State Bancshares, Inc., et al., 31533, 33098
PHSB Mutual Holding Co. et al., 38575
Pikeville National Corp. et al., 59038, 59787
PNC Banc Corp. et al., 46973
PNC Bank Corp., 31962
PNC Bank Corp. et al., 31714, 47457
Poca Valley Bankshares, Inc., et al., 43897
Popular International Bank, Inc., et al., 62128
Powhatan Point Community Bancshares, Inc., et al., 61691
Prestige Financial Corp. et al., 14211
Public Finance Service, Inc., 43897
Queens County Bancorp, Inc., et al., 42732
Queens County Savings Bank Employee Stock Ownership Trust and Queens County Savings Bank Incentive Savings Trust et al., 43116

Republic Bancorp Co., 65354
Republic Bancorp, Inc., et al., 12038
Republic New York Corp. et al., 26785
Resource Bancshares Corp., 53936
Rhon, Carlos Hank, 58866
Riverside Banking Co., 28879, 28966
RNYC Holdings, 13494
Robinson, Theodore G., et al., 27573
Rogers, Thomas and Melinda, 43117
Rogers, Thomas R., et al., 51350
Royal Bank of Scotland Group, plc, et al., 15147, 32359
Royal Bank of Scotland, plc; correction, 35004
Saban S.A., 15351
Saban, S.A., et al., 5393, 39028
Sakura Bank, Ltd., 3283
SBI Voting Trust et al., 49515
Scarborough, Rodney Barrett, et al., 68913
Scharpf, George E., et al., 27574
Security Capital Corp., 52313
Shawmut National Corp. et al., 33940
Sherwood, Lowell T., Jr., et al., 49051
Shierson, Fern R. et al., 19108
Shulman, Jeffrey, et al., 51083
Signal Bancshares, Inc., 50005
Signet Banking Corp., 27574
Signet Banking Corp. et al., 11411
Simmons, James G., et al., 44840
Snyder, Randall N., et al., 21172, 21982
Societe Generale et al., 32135
Society Corp., 35958
Society Corp. et al., 29586, 61691
Southern National Corp. et al., 50005
Southern Utah BanCorporation, 58340
Stanly Capital Corp. et al., 16684
Starner, Ray J., et al., 35004
State Financial Services Corp., 37933
Steinberg, Dr. William, et al., 52761
Stichting Prioriteit ABN AMRO Holding et al., 40650
Stuart, Jon R., et al., 7892, 9184
Sturm, Donald L., 65712
Sumitomo Bank, Ltd., 61913
Summit Bank Corp., 58866
SUN Bancorp, Inc., et al., 14212
SunTrust Banks, Inc., et al., 58003
Susquehanna Bancshares, Inc., 27574
Susquehanna Bancshares, Inc., et al., 25989
Switzer Deason, 38576
Teo, Alfred, et al., 63580
Tidwell, Randy G., 16684
Toronto-Dominion Bank, 47458
TR Financial Corp., 13266
TR Financial Corp. Employee Stock Ownership Trust et al., 63166
TR Financial Corp. et al., 12039
Trustmark Corp., 16837
U.S. Trust Corp. et al., 554, 31390
UJB Financial Corp. et al., 4436
Union Bancorp, Inc., et al., 33444
Union Planters Corp., 11412, 52313
United Bancshares, Inc., et al., 60455
UNITEDCORP et al., 65354
Van Buren Bancorporation, 36690
Van Buren Bancorporation Employee Stock Ownership Plan et al., 4171
Vermont Financial Services Corp. et al., 60858
Walthall, David, 6972
Walton, S. Robson, et. al., 52111
Watkins, James Edward, et al., 29830
Westbanco, Inc., et al., 59267
West Coast Bancorp, Inc., et al., 28879
West Tennessee Bancshares, Inc., 27733
Whitaker Bank Corp. of Kentucky, 31963
White Eagle Financial Group, Inc., 52497
Whitlock, Gary D., et al., 13783
Wilmington Trust Co., 35005
Wortman, G.E., et al., 61914
Wrightsville Bancshares, Inc., et al., 50552
Yoh, Harold Lionel, Jr., et al., 17591, 46195

Federal Retirement Thrift Investment Board

RULES
Conflict of interests, 31331
Nondiscrimination on basis of handicap in federally conducted programs or activities; enforcement, 57690
Thrift savings plan; funds withdrawal methods: Separation due to reduction in force, 45380

NOTICES
Meetings:
Employee Thrift Advisory Council, 53207, 55072
Meetings; Sunshine Act, 3991, 7295, 12631, 18302, 26812, 27335, 33143, 36736, 41849, 47530, 52806, 58727, 64796

Federal Trade Commission

RULES
Appliances, consumer; energy costs and consumption information in labeling and advertising:
Comparability ranges—
Clothes washers, 26684
Dishwashers, 15086
Furnaces, 59167
Plumbing products, 54955
Refrigerators, refrigerator-freezers, and freezers, 3224
Room air conditioners, 59166
Water heaters, 59168
Residential energy sources; average unit energy costs, 5925
Comprehensive Smokeless Tobacco Health Education Act:
Health warnings on point-of-sale and non point-of-sale promotional materials, rotation, 4874
Conflict of interests, 15763, 30695
Fallout shelters and radiation monitoring instruments; advertising guides; CFR Parts removed, 68292
Octane certification and posting:
Alternative liquid automotive fuels (including diesel fuel oil), 41356
Pay-per-call services; advertising, operation, billing, and collection procedures, 42364
Practice and procedure rules:
Miscellaneous rules; public disclosure, 40736
Privacy Act; implementation, 7047
Tire advertising and labeling guides; retreaded tires, 64881
Trade regulation rules:
Franchising and business opportunity ventures; disclosure requirements and prohibitions—
Earnings claim and preemption requirements; withdrawn, 69223
Uniform franchise offering circular guidelines; disclosures authorization, 69224
Mail or telephone order merchandise, 49096
Sleeping bags; advertising and labeling for size, 21095

PROPOSED RULES
Alternative fuels and alternative fueled vehicles; labeling requirements, 64914
Appliances, consumer; energy costs and consumption information in labeling and advertising, 12818, 18056
Comparability ranges—
General service fluorescent lamps, etc., 60147
Plumbing products, 26715
Pool heaters, etc., 7852
Comprehensive Smokeless Tobacco Health Education Act:
Health warnings in advertising on sponsored racing vehicles and other event-related objects, , 58810, 64388
Rotation of health warnings for promotional materials for smokeless tobacco products, 4875, 10997
Fair Packaging and Labeling Act:
Consumer commodities net quantity statement; customary inch/pound and metric measurement systems use, 43726
Industry guides:
Greeting card industry, discriminatory practices, 35414
Nursery industry guides; revisions, 16139, 29153
Octane certification and posting:
Alternative liquid automotive fuels (including diesel fuel oil), 16464, 25582
Pay-per-call services; advertising, operation, billing, and collection procedures, 13370
Regulatory agenda, 25356, 57350
Rules and guides; notice of intent to request comments, 11554
Trade regulation rules:
Extension ladders length; deceptive advertising and labeling, 21125
Men's and boys' tailored clothing industry; discriminatory practices, 35907
Sleeping bags; advertising and labeling for size, Correction, 25703
Tablecloths and related products size; deceptive advertising and labeling, 21124
Television receiving sets; deceptive advertising; viewable pictures shown sizes, 21125

NOTICES
Agency information collection activities under OMB review, 4877, 16479, 26786, 60652, 64948
Cigarettes, domestic; tar, nicotine, and carbon monoxide content; report availability, 45892
Devices that dispense automotive fuel to consumers; uniform national label; study availability, 34438
Interlocking directorates:
Clayton Act Section 8 jurisdictional thresholds, 11057
Meetings; Sunshine Act, 15900, 55115, 65242
Octane certification and posting; grant of partial exemption, 64406
Premerger notification waiting periods; early terminations, 4701, 5396, 6791, 8284, 11412, 13266, 15875, 18099, 25650, 27733, 30056, 31390, 32946, 35458, 37933, 42550, 43632, 45893, 49516, 50552, 54153, 58866, 59268, 63166, 63376, 67412
Prohibited trade practices:
Abbott Laboratories, 18397, 41093, 59471
AE Clevite, Inc., 17405, 35459
Alliant Techsystems Inc., 554, 26139
Alvey Holdings, Inc., et al., 65712
American Family Publishers, 8762
American Industrial Real Estate Association et al., 42552
American Psychological Association, 557
Archer Daniels Midland Co., 5394
ASFE, Association of Engineering Firms Practicing in Geosciences, 17401, 37483
Audio-Logics, 19108, 37484
Audio RX Hearing Aids, 19111, 37484
B&J School Bus Service, Inc., et al., 6792, 26787

150-255 O - 94 - 3 (3)

Baltimore Metropolitan Pharmaceutical Association, Inc., et al., 65718
Bay Colony Audiology Center et al., 19113, 37484
BPI Environmental, Inc., 19442
Brooklyn Audiology Assocs., P.C., et al., 19115, 37485
Brown-Potter Hearing Aid Center, 19118, 37485
CC Pollen Co. et al., 557, 26139
CDB Infotex et al., 26787
Center for Improved Communications et al., 19120, 37485
Citicorp Credit Services, Inc., 8763
Clinique Laboratories, Inc., 11413
Clorox Co., 32947
Collins Buick, Inc., et al., 11860, 31391
Columbia Hospital Corp. et al., 47458, 65721
Conair Corp., 18400, 37486
Consol, Inc., 37934, 59039
Cooper Industries, Inc., 37939, 64950
Del Dotto Enterprises, Inc., et al., 59473
DeMert & Dougherty, Inc., 19436, 47140
Dentsply International Inc., 6796
Diet Center, Inc., 52761
Dollar Rent-A-Car Systems, Inc., 26139
Dominican Santa Cruz Hospital et al., 14573
Fleetwood Manufacturing, Inc., et al., 13267, 32947
Flick, Gisela E., 31395, 59039
Fone Telecommunications, Inc., 17408, 37486
G.C. Electronics, Inc., 41093, 59039
General Electric Co., 8763
General Motors Corp. et al., 64950
Gracewood Fruit Co., 21302, 64955
Griffin Bacal, Inc., 25989, 41789
Harcourt Companies, 559, 19460
Hasbro, Inc., 25992, 41789
Health Management Resources Corp., 18402, 47141
Hearing Care Associates-Arcadia et al., 19122, 37486
Homecare Oxygen & Medical Equipment Co. et al., 60653
Honickman, Harold A., et al., 14212
I.R.S.C., Inc., et al., 26788
Imperial Chemical Industries PLC et al., 37944
Inter-Fact, Inc., et al., 26788
Iomr Systems, Inc., 28966, 43633
Isaly Klondike Co., 8763
Keds Corp., 52767
KKR Associates, L.P., et al., 31392
Levey, Michael S., et al., 38764, 59040
Lomas Mortgage U.S.A., Inc., 37951, 59040
Marshall Field & Co., 30057, 43633
McCormick & Co., Inc., 42552, 60664
McElhaney, James L., M.D., 31399, 59040
Medical Marketing Services, Inc., et al., 5991
Mobil Oil Corp., 11413
Monsanto Co., 30060, 50554
Mr. Coffee, Inc., 19439
National Association of Social Workers, 17411
National Media Corp. et al., 19446, 41095
National Society of Professional Engineers, 31392, 44841
Nationwide Industries, Inc., 33274, 50554
Nature's Cleanser, Inc., et al., 26549, 43634
North American Plastics Corp. et al., 19451
Numex Corp., 31402, 59041
Nutri/System, Inc., 52769
Occidental Petroleum Corp. et al., 26788
Orkin Exterminating Co., Inc., 19444
Osram Sylvania Inc., 47141, 65721
PerfectData Corp., 8285, 43634
Phone Programs, Inc., 562
Physicians Weight Loss Centers of America, Inc., et al., 52775
Presto Food Products, Inc., 64955
Promodes, S.A., et al., 33276
Redmond Products, Inc., et al., 60035
Revlon, Inc., et al., 47463, 68913
Right Start, Inc., et al., 21305, 41789
S.C. Johnson & Son, Inc., 562, 26140, 64957
Service Corporation International, 41096, 59041
Sharper Image Corp. et al., 21307, 42552
Site for Sore Eyes, Inc., 6796
Southeast Colorado Pharmacal Association, 6796
Synchronal Corp. et al., 32947, 59041
Tele-Communications, Inc., et al., 63167
Textron Inc., 60026
Texwipe Co., 41096, 59042
Trans Union Corp., 47466, 68914
United Real Estate Brokers of Rockland, Ltd., 39551, 59042
United States Golf Association, 5991
United Weight Control Corp., 18406, 41790
Valspar Corp. et al., 59479
Value Rent-A-Car, Inc., 26140
White Castle System, Inc., 55072
YKK (U.S.A.) Inc., 19454, 41790
Trade regulation rules; franchising and business opportunity ventures; disclosure requirements and prohibitions:
Porsche Cars of North America, Inc., 6797

Federal Transit Administration

RULES
Bus testing facility program, 2989, 10989, 58732
Meeting, 11549
Charter services:
Government, civic, charitable, and other community activities; transit needs; demonstration program, 36894
Correction, 52684
Heavy-duty buses; eligibility for funding of warranties; policy statement, 6446
Temporary local match waiver for Sections 9 and 18, 42690
Transportation infrastructure management:
Management and monitoring systems; implementation, 63442
Correction, 64374
Transportation plans and programs:
Metropolitan areas and Statewide planning regulations, 58040
Uniform system of accounts and records and reporting system, 4880
PROPOSED RULES
Major capital investment projects, eligibility for funding; withdrawn, 6948
Management systems; implementation, 12096
Metropolitan planning, Statewide transportation planning, and management systems; meetings, 15816
Omnibus Transportation Employee Testing Act of 1991:
Alcohol use by transportation workers, limitation, 7197
Rail fixed guideway systems; State safety oversight, 64856
Transportation plans and programs:
Metropolitan areas, 12064
Statewide regulations, 12084
NOTICES
Americans with Disabilities Act:
Equivalent facilitation for accessibility of transportation vehicles and facilities; determinations summary, 54864
Bus testing program; guidelines availability, 30213
Environmental statements; availability, etc.:
Clackamas and Multnomah Counties, OR, and Clark County, WA, 52800
Griffin Line Corridor, CT, 60896
Mission Valley East Light Rail Project, CA, 26029
Newark-Elizabeth Rail Link Project, NJ, 60484
New Eugene Transit Station, OR, 18299
San Juan Metropolitan Area, PR, 7170
St. Charles Corridor, MO, 58723
Vasona Corridor Light Rail Transit Project, CA, 48085
Grants; FTA sections 3 and 9 obligations, 4194, 8813, 16442, 27615, 32166, 34611, 38597, 43673, 48420
Grants: FTA sections 3, 9, 18, and 16 obligations: Formula grant apportionments and allocations; 1994 FY, 59300
Intermodal Surface Transportation Efficiency Act: Interstate Highway System; public transit buses; axle weights study, 60481
Meetings:
Transit Technology Program Advisory Committee, 36244, 42621
Private enterprise participation guidance; rescission, 62407
Transfer of federally assisted land or facility:
Lane Transit District, OR, 37987
Massachusetts Bay Transportation Authority, MA, 37987
Niagara Frontier Transportation Authority, NY, 38458
Santa Clara County District, CA, 52801
Transit bus and van materials selection; fire safety practices, 54250

Financial Management Service

See Fiscal Service

Fine Arts Commission

See Commission of Fine Arts

Fiscal Service

RULES
Bonds and notes, U.S. Treasury:
Series E, EE, H, HH, and U.S. savings bonds and notes (Freedom Shares), 60936
Federal funds transfers; Cash Management Improvement Act of 1990 implementation; correction, 4460
Federal payments made through financial institutions by automated clearing house method; clarification, 21634
Financial management:
Foreign Claims Settlement Commission of the United States; awards, payment, 4578
Freedom of Information Act; implementation, 25943
Marketable book-entry Treasury bills, notes, and bonds; sale and issue, 412
Payment of unclaimed interest on certain awards of Mixed Claims Commission, U.S. and Germany; CFR Part removed, 25774
Payment on amount of awards and appraisals in favor of U.S. Nationals on claims against Mexico; CFR Part removed, 25775
Payment under Act of Congress approved August 30, 1962, on unpaid balances of awards of Philippine War Damage Commission; CFR Part removed, 25774
Refugee Relief Act of 1953; loans to public or private agencies; CFR Part removed, 25775
Savings bonds:
Qualified issuing agents presorting savings bonds delivered by mail; authorized payment of bonus, 63529
Treasury certificates of indebtedness, notes, and bonds; State and local government series, 31908

Treasury tax and loan depositaries, 35395

PROPOSED RULES

Book-entry Treasury bonds, notes, and bills held in Treasury/Reserve Automated Debt Entry System (TRADES), 9134
Withdrawn, 59972
Federal agency receipts management, disbursements, and cash management improvements fund operation, 41902
Payment to financial institutions for credit to accounts of employees and beneficiaries; miscellaneous amendments, 41449
Regulatory agenda, 24779, 56791

NOTICES

Bonds and notes, U.S. Treasury; guaranteed minimum investment yields, 12059
Book-entry Treasury securities held at Federal Reserve banks; 1994 fee schedule for transfer, 59782
Coupons under book-entry safekeeping (CUBES) program, 16910
Federal debt collection and discount evaluation; Treasury current value of funds rate, 58037
Interest rates:
Renegotiation Board and prompt payment rates, 36511
Savings bonds:
Qualified issuing agents presorting savings bonds delivered by mail; basis for authorized payment of bonus, 63617
Senior Executive Service:
Performance Review Board; membership, 22018
Surety companies acceptable on Federal bonds:
Acceleration National Insurance Co., 33141
ACSTAR Insurance Co., 47527
American Manufacturers Mutual Insurance Co., 6434
American Resources Insurance Co., Inc., 11663
Century Surety Co., 7174, 8092
Contractors Bonding & Insurance Co., 7174
Covenant Mutual Insurance Co., 15896, 28090
Credit General Insurance Co., 57671
Evanston Insurance Co., 41841
Kentucky Central Insurance Co., 28654
MCA Insurance Co., 6662
Michigan Mutual Insurance Co., 26810
Midwestern Indemnity Co., 52802
Millers National Insurance Co., 58037
NAC Reinsurance Corp., 7175
National Automobile & Casualty Insurance Co., 38163
Navigators Insurance Co., 15897
Nobel Insurance Co., 31232
Pacific States Casualty Co., 22018
Pennsylvania General Insurance Co., 51406
Pinnacle Insurance Co., 33141
Ranger Insurance Co., 7602, 41841
Regency Insurance Co., 6434
Star Insurance Co., 8092
Titan Indemnity Co., 11885
Underwriters Reinsurance Co., 15897
United Pacific Insurance Co., 48088
United Surety & Indemnity Co., 17922
Western Atlantic Reinsurance Corp., 68988
Surety companies acceptable on Federal bonds; annual list, 35778
Surety company application and renewal fees, 6434

Fish and Wildlife Service

RULES

Alaska National Interest Lands Conservation Act; Title VIII implementation (subsistence priority), 17776, 31175, 31252
Correction, 61810
Clean Vessel Act grant program; request for comments, 36619
Emergency closures:
Swan Lake Zone, MO; Canadian geese hunting, 65656
Endangered and threatened species:
Adiantum vivesii, etc. (four Puerto Rican ferns), 32308
Apalachicola rosemary, etc. (five Florida plants), 37432
Applegate's milk-vetch, 40547
Aristida chaseae, etc. (three Puerto Rican plants), 25755
Beach jacquemontia,
Bruneau Hot Springsnail, 5938
Captive-bred wildlife, 68323
Carolina heelsplitter, 34926
Cave crayfish, 25742
Coastal California gnatcatcher, 16742, 65088
Coffin Cave mold beetle et al., 43818
Delhi Sands flower-loving fly, 49881
Delta smelt, 12854
Duskytail darter, etc., 25758
Florida perforate cladonia, etc. (seven Central Florida plants), 25746
Giant garter snake, 54053
Homerus, Corsican, and Luzon peacock swallowtail butterflies, 4356
Ka'u silversword, 18029
Kodachrome bladderpod, 52027
Leptocereus grantianus (cactus from Culebra Island, PR), 11550
Louisiana pearlshell, 49935
Manatees—
Protection areas; Lake Woodruff National Wildlife Refuge, FL, 28381
Sanctuaries in Kings Bay, FL, 5643, 31660
Marsh sandwort, etc., 41378
McKittrick pennyroyal, 49244
Mexican spotted owl, 14248
Nelson's checker-mallow, 8235
Nile crocodile, 49870
Northern riffleshell and club shell mussels, 5638
Oregon chub, 53800
Otay Mesa mint, etc., 41384
Penland alpine fen mustard, 40539
Correction, 44734
Pima pineapple cactus, 49875
Red wolves; CFR correction, 52031
Relict and bluemask (=jewel) darters, 68480
Saimaa seal, 40538
Seabeach amaranth, 18035
Siler pincushion cactus, 68476
Silver rice rat; critical habitat, 46030
Snake River chinook salmon, 49880
Spectacled eider, 27474
Spineless hedgehog cactus, 49242
Star cactus, 53804
Thelypteris inabonensis, etc. (three Puerto Rican ferns), 35887
Tumamoc globeberry, 33562
Upland combshell, etc. (11 freshwater mussels), 14330
Western snowy plover, 12864
Whooping cranes, 5647, 62046
Hunting and fishing:
Open areas list additions and refuge-specific regulations, 29080
Refuge-specific hunting and fishing; Sabine National Wildlife Refuge, 42879
Refuge-specific regulations, 5064, 29072
Importation, exportation, and transportation of wildlife:
Designated port status—
Orlando, FL, 68542
Fish or fish eggs; injurious wildlife, 58976
Marine mammals:
Polar bears and walruses; incidental take during oil and gas exploration activities in Beaufort Sea and adjacent northern coast of Alaska, 60402
Migratory bird hunting:
Federal Indian reservations and ceded lands, 46058, 50211
National migratory bird harvest information program; establishment, 15093
Seasons, limits, and shooting hours; establishment, etc., 44576, 45392, 50188, 50702
Correction, 50211
Wild Bird Conservation Act of 1992; implementation, 60524

PROPOSED RULES

Alaska National Interest Lands Conservation Act; Title VIII implementation (subsistence priority), 46678
Meeting, 14350, 40393
Alaska National Wildlife Refuges; free ranging wolf and wolverine hunting; airborne trapper or hunter prohibition, 68012
Endangered and threatened species:
Alabama sturgeon, 33148, 40109, 44643, 47851, 55036
Amaranthus brownii, etc. (three plants from Nihoa, HI), 15828
Appalachian elktoe, 46940
Arctic peregrine falcon, 51035
Argali (wild sheep in Kyrgyzstan et al.), 25595
Arizona willow, 8249
Arroyo southwestern toad, 41231, 47428
Asplenium fragile, etc. (four ferns from Hawaiian Islands), 34231
Auerodendron pauciflorum (plant), 14541
Beach jacquemontia, 14537
Black-footed ferrets—
North-central Montana; experimental population, 19220, 26949, 29805
Cactus ferruginous pygmy owl, 13045
California candidate plant species (category 1), 58534
Captive-bred wildlife, 32632, 68383
Cherokee darter, 53696
Coastal California gnatcatcher, 8032, 16758, 38736
Special rule; environmental statement availability, 65097
Colorado River endangered fishes; razorback sucker, etc.; critical habitat, 6578, 12573, 13732, 48351, 59979
Cuneate bidens (Hawaiian plant), 36387
Del Mar manzanita, etc. (six plants from California and Mexico), 51302
Delta smelt, 14199
Desert tortoise (Mojave population); critical habitat determination, 45748
Dugong, 41688
Etowah darter, etc., 65696
Findings on petitions, etc., 4975, 5341, 5701, 8250, 14169, 15901, 19216, 19401, 19402, 19795, 25594, 27260, 27986, 28543, 28849, 33606, 36184, 36924, 37699, 38549, 38552, 38553, 42717, 43856, 43857, 49467, 62623, 63328, 64828, 64927, 65325
Flat-tailed horned lizard, 62624
Hartweg's golden sunburst, etc., 17376
Hawaiian hawk, 41684
Hine's emerald dragonfly, 51604, 64927
Holy Ghost ipomopsis; hearing, 4144
Hungerford's crawling water beetle, 12013
Kodachrome pepper-grass, 52058
Kootenai River white sturgeon, 41237

Lake Erie water snake, 43857
Little Mariana fruit bat, etc. (six endangered forest species from Guam); critical habitat, 11821
Loch Lomond coyote-thistle, 62629
Louisiana black bear; critical habitat, 63560
Louisiana pearlshell, 11579
MacFarlane's four-o'clock, 45085
Manatees--
Protection areas; Kings Bay, FL, 28381
Sanctuaries in Kings Bay, FL, 34556
Mann's bluegrass, 18073
Melicope (three plants from Hawaii), 27699
Myrcia paganii, etc., 339
Northern copperbelly water snake, 43860
Northern copperbelly water snake, etc., 52740
'Olulu, etc. (23 plants from Kauai, Hawaii); hearing, 4145
Ortegon, etc. (Puerto Rican trees), 49960
Pahrump poolfish, 49279
Pamakani, 16164
Pendant kihi fern, etc. (12 Hawaiian plants), 48012
Plant taxa, 51144
Red wolves in North Carolina and Tennessee; experimental populations, 62086
Relict darter, 12353
Relict darter, etc.; correction, 4400
Rio Grande silvery minnow, 11821, 19220
Rock gnome lichen, 68623
Royal snail, etc., 41690
San Joaquin Valley Orcutt grass, etc. (eight plants from California), 41700, 52063
Siler pincushion cactus, 13244
Small whorled pogonia, 53904
Southwestern willow flycatcher, 39495, 53702
Spineless hedgehog cactus, 4401
Star cactus, 8249
Texas ayenia, etc., 41696
Virginia round-leaf birch, 64281
White sturgeon, 36379, 54549
Winkler cactus, 52059
Endangered Species Convention:
Appendices and amendments, 38112
Hunting and fishing:
Open areas list additions and refuge-specific regulations, 48732, 53703
Refuge-specific regulations, 49382
Importation, exportation, and transportation of wildlife:
Designated port status—
Boston, MA, 59978
Mobile, AL, et al., 39003
Orlando, FL, 36925
Migratory bird hunting:
Federal Indian reservations and ceded lands, 30138, 43192
Seasons, limits, and shooting hours; establishment, etc., 19008, 31244, 37828, 44590
Shotshells; length, size, and coating restrictions, 35332
Supplemental notice of review, 63488
Migratory bird permits:
Captive-reared mallards; release, 31247
Correction, 33160
Supplemental notice of review, 63488
Wild Bird Conservation Act of 1992; implementation; meeting, 16644, 42926

NOTICES

Agency information collection activities under OMB review, 3963, 16844, 16845, 42343, 45914, 47755, 53938, 62371
Alaskan marine mammals; management plans, 28608
Alaska public lands; fish and wildlife, subsistence takes, 5955, 13737, 48635
Clean Vessel Act:
Waste treatment facilities and pumpout stations; technical guidelines, 33447
Coastal Barrier Resource System:
Boundary modification process, 60288
Pacific study and maps availability, 66016
Damage assessment plans:
Coeur D'Alene Basin natural resource; injury determination phase; availability, 58562
Southern Lakes Trap and Skeet Club, Lake Geneva, WI, 39229
Endangered and threatened species:
Candidate categories relative to petition findings; policy, 28034
Recovery plans—
American peregrine falcon, 33457
Atlantic salt marsh snake, 35462
Bradshaw's lomatium, 18225
Bruneau hot springsnail, 40155
Caesalpinia kavaiensis, etc. (Kona Dryland forest plants), 41802
Carter's panicgrass, 64774
Chamaecrista glandulosa, 42343
Chamaesyce skottsbergii var. skottsbergii, etc. (two plants from Barber's Point, HI), 51842
Chisos Mountain hedgehog cactus, 26155
Clay reed-mustard, etc. (three reed-mustards in Utah), 49522
Clubshell and northern riffleshell mussels, 50366
Cochise pincushion cactus, 32959
Colorado squawfish, etc., 44188, 46990
Cooley's meadowrue, 42741
Desert pupfish, 6526
Desert tortoise (Mojave population), 16691, 28894
Duskytail darter, 51098
Florida panther, 9220, 42344
Greenback cutthroat trout, 26003
Grizzly bear, 43373, 60208
Hibiscadelphus distans, 39228
Houghton's goldenrod, 48670
Karst invertebrates (Bee Creek Cave harvestman, etc.), 3016, 39031
Ka'u silversword, 44846
Lahontan cutthroat trout, 11061
Lana'i plant cluster (Abutilon eremitopetalum, etc.), 51843
Large-flowered fiddleneck, 64963
Leedy's roseroot, 48671
Leopard darter, 26343
Lipochaeta venosa, etc., 36693
Little Aguja pondweed, 67808
Lost River sucker, etc., 5017
Magazine Mountain shagreen, 34268
Marsilea villosa (Hawaiian plant), 64593
Moapa dace, 51844, 68949
Morefield's leather flower, 64774
Northeastern beach tiger beetle, 38782
Ozark big-eared bat, 49056
Palo de rosa tree, 49057
Pelos de diablo grass, 49057
Plymouth redbelly turtle, 40675
Pohakuloa plants, 48896
Puritan tiger beetle, 38781
Roan Mountain bluet, 41801
Sand skink, etc., 27307
Schiedea adamantis, 38133
Schweinitz's sunflower, 51380
Sentry milk-vetch, 32960
Serianthes nelsonii, 37963
Terlingua Creek cats-eye, 44691
Uncompahgre fritillary butterfly, 13795
Wahiawa plant cluster (Cyanea undulata, etc.), 41291
Walker's Manioc, 32959
Whooping crane, 34269
Endangered and threatened species permit applications, 115, 3294, 4439, 6004, 7153, 7895, 11243, 12250, 13497, 14585, 16692, 18226, 26003, 26795, 28414, 31534, 32362, 33458, 34062, 35462, 36219, 36992, 37963, 39032, 39228, 41485, 42984, 44190, 44846, 46212, 47754, 48533, 49523, 51098, 52118, 53558, 54371, 58017, 58877, 60050, 60874, 63585, 64775, 68658
Endangered Species Convention:
African elephant sport-hunted trophy permits; guidelines, 7813
Appendices; listing criteria, 60873
Appendices and amendments, 33103
Environmental statements; availability, etc.:
Aquatic nuisance species program and meetings, 3556
Bayou Sauvage National Wildlife Refuge, LA; meeting, 36417
Black-footed ferrets—
Conata Basin/Badlands area, SD; reintroduction, 32719
Brazoria National Wildlife Refuge, TX, 18226
California condor release; Lion Canyon, CA, 31050
Coastal Sage Scrub Ecosystem et al., CA, 34270, 34271
Conata Basin/Badlands Area, SD; reintroduction of black-footed ferrets, 5707
Desert National Wildlife Range, OR; mineral withdrawal, 36992
Florida panther; potential genetic management options, 43651
Hart Mountain National Antelope Refuge, OR, 43118
Incidental take permits—
Beard Family Partnership, Austin, TX; golden-cheeked warbler, 21990
Canyon Ridge Subdivision, TX; golden-cheeked warbler, 44524
Coyote Hills East Project Site, CA; coastal California gnatcatcher, 39834
Hell Canyon Quarry, UT; peregrine falcon, 61094
Highlands County, FL; Florida scrub jay, etc., 5412
International Paper Timberlands Operating Co., Inc.; Conecuh and Monroe Counties, AL; Red Hills salamander, 41291
Lake Pointe development, Austin, TX; golden-cheeked warbler, 45353
Landfill near Pahrump, NV; Mojave desert tortoise, 28414
Murray Pacific Corp., Lewis County, WA; northern spotted owl, 32720
Nevada Division of State Parks, NV; desert tortoise, 53558
Riverside, CA; Stephens' kangaroo rat, 6526, 12049
Sea Mist, Inc.; Baldwin County, AL; Alabama beach mouse, 59730
Sunland Communities, Inc.; Victorville, CA; desert tortoise, 21750
Valley Community Chapel et al., Yucca Valley, CA; desert tortoise, 21991
Western Riverside County, CA; Stephens' kangaroo rat, 60874
Lower Florida Keys backcountry, FL; management plan, 8633
Migratory bird subsistence hunting in Alaska, 43119, 45915
National Wildlife Refuge System management, 13644, 17426
New Madrid National Wildlife Refuge, MO, 8634

Northern spotted owl; protective measures in California, Oregon, and Washington, 69132
Silvio Conte National Fish and Wildlife Refuge, CT, et al., 44190
Sport fish and wildlife restoration programs; Federal aid, 58347
Stephens' kangaroo rat; incidental taking; Riverside, CA, 6526, 12049
Tijuana Slough National Wildlife Refuge, CA, 38134
Tijuana Slough National Wildlife Refuge et al., CA, 7154
Upper Colorado River Basin; nonnative fish species stocking procedures; document availability, 45914
Yellowstone National Park and central Idaho; reintroduction of gray wolves, 38134, 42741, 58018
Grants and cooperative agreements; availability, etc.:
North American Wetlands Conservation Council; document availability, 13645
Sport fish and wildlife restoration projects; policy and procedures for selecting and funding, 36694
Lead fishing sinker use prohibition on National Wildlife Refuges and National Parks; petition consideration, 31740
Marine mammal permit applications, 7155, 7895, 13452, 30803, 31534, 32543, 39229, 41485, 51098
Meetings:
Aquatic Nuisance Species Task Force, 26558, 33280, 37503, 44524, 48533, 53212, 60051, 63181, 67417
Crystal River National Wildlife Refuge, FL; management, 41802
Federal Subsistence Regional Advisory Councils, 48634
Great Lakes Nonindigenous Aquatic Nuisance Species Panel, 7155
Klamath Fishery Management Council, 116, 11418, 16202, 45119
Klamath River Basin Fisheries Task Force, 14585, 30804, 47912
Polar bear habitat protection strategy, 68659
Sport Fishing and Boating Partnership Council, 57836
Zebra Mussel Coordination Committee, 13497
Migratory bird hunting and conservation stamp (Duck Stamp) contest, 6974
National Wildlife Refuge System units; public entrance and recreation user fees, 51512
Nonindigenous aquatic species; intentional introductions policy review; findings, conclusion, and recommendations; report availability, 45354
Privacy Act:
Systems of records, 41803
Wild Bird Conservation Act; prohibition on import of exotic birds:
African grey parrots, 44847
Agapornis nigrigenis, etc., 42573
Agapornis pullaria, etc., 19840
Indonesia, 59061
Senegal, 59063

Food and Drug Administration

RULES

Administrative practice and procedure:
Advisory committees—
List update, 41635
Name change, 62521
Procedural regulations; list update, 49190
Animal drugs, feeds, and related products:
Antibiotic drugs, etc., 17515
Bambermycins, 54286
Butonate liquid, etc., 41024
Chlortetracycline soluble powder, 61014
Diazepam injection, 499
Droncit (Praziquantel) feline cestode tablets, 7864
Fenbendazole, etc., 17346
Follicle stimulating hormone, 47376
Formalin solution, 59168
Gallimycin (erythromycin) injection, 43794
Gentamicin intrauterine solution, 14314
Hearing procedure; obsolete regulation removed, 51011
Isoflurane, 17346
Ivermectin, 58652
Ivermectin and pyrantel (as pamoate salt), 8541
Miblbemycin oxime, 5608
Monensin, 17516, 53882
Neomycin sulfate solution, 38971
New drug applications—
Lasalocid liquid, 43560
Otomax ointment (gentamicin sulfate, etc.), 38972
Oxfendazole paste, 39443
Oxytetracycline hydrochloride soluble, 43793
Penicillin G benzathine and penicillin G procaine sterile suspension, 65285
Penicillin G procaine aqueous suspension, 11964
Penicillin G procaine in oil, 500
Penicillin with streptomycin or dihydrostreptomycin, 30118
Phenylbutazone paste, 29777
Pichia pastoris dried yeast, 59169
Pirlimycin, 58486
Polyotic (tetracycline) soluble powder, 33330
Praziquantel/pyrantel pamoate tablets, 58651
Praziquantel tablets and injectable solution, 42852
Removal of obsolete regulations and recodification; correction, 18304
Roxarsone tablets and liquid, 65664
Selenium/vitamin E injection, 57556
Serum gonadotropin, etc., 52222
Sponsor name and address changes—
A.L. Laboratories, Inc., 63890
Agri-Bio Corp., 47056
Anaquest, Inc., 38971
Elanco Animal Health, 4316
Eon Labs Manufacturing, Inc., 30118
Farnam Companies, Inc., 44611
Fujisawa USA, Inc., 37855
Mid-Continent Agrimarketing, Inc., 5607
Norbrook Laboratories, Ltd., 61015
PM Ag Products, Inc., 26523
Sterile sometribove zinc suspension, 59946
Streptomycin oral solution, 47210
Sulfadimethoxine injectable, 38972
Sulfadimethoxine oral solution and soluble powder, 6092
Terramycin (oxytetracycline hydrochloride) soluble powder, 42853
Tiamulin liquid concentrate, 14313
Trimethoprin and sulfadiazine oral powder, 36134
Yohimbine injectable, 8542
Biological products:
New drug, antibiotic, and biological drug products; accelerated approval procedures; correction, 4078
Poliovirus vaccine live oral; additional standards, 19609
Chlorofluorocarbon propellants in self-pressurized containers; addition to list of essential uses, 6086
Color additives:
1,4-Bis[4-(2-methacryloxyethyl) phenylamino] anthraquineone copolymers; contact lens coloring, 17506, 41182
Correction, 36134
C.I. Reactive Red 180 copolymer, 9539, 33909, 41024
D&C Green No. 6; intraocular lens haptics coloring, 21538, 45841
D&C Violet No. 2, 60106
FD&C Blue No. 1, 17510, 41183
Vinyl alcohol/methyl methacrylate-C.I. reactive red 180 reaction product; contact lens coloring, 3225, 41183
Vinyl alcohol/methyl methacrylate-dye reaction products, 17508
Drug labeling:
Water-soluble gums as active ingredients in OTC drugs; warning statements, 45194
Drug labeling controls; manufacturing, processing, packing, or holding; current good manufacturing practices, 41348
Federal Food, Drug, and Cosmetic Act; misbranding sections; adequate implementation; lists, 2470
Correction, 17085
Food additives:
Adhesive coatings and components—
1-Hexene, 39655
5-Sulfo-1,3-benzenedicarboxylic acid, etc., 21256
Disodium 4-isodecyl sulfosuccinate, 21257
Adjuvants, production aids, and sanitizers—
1,1 difluoroethane, 64894
2-(2H-benzotriazol-2-yl)-4,6-bis(1-methyl-1-phenylethyl)phenol, 17514
Iodine, etc., 57554
N-methacryloyloxyethyl-N, etc., 57555
Oxidatively refined montan wax acids; polyhydric alcohol esters, 17512
Phosphoric acid, etc., 17512
Phosphorous acid, cyclic neopentanetetrayl bis(2,4-di-tert-butylphenyl)ester, 37854
Sulfosuccinic acid 4-ester with polyethylene glycol dodecyl ether, etc., 26684
Calcium disodium EDTA, 52221
Dimethyl dicarbonate, 6088
Feed and drinking water of animals—
Selenium, 47962
Irradiation in production, processing, and handling of animal feed and pet feed; ionizing radiation for treatment of laboratory animal diets, 18147
Modified food starch treated with beta-amylase enzyme, 21099
Paper and paperboard components—
2-Amino-2-methyl-1-propanol, 21100
Dimethylamine-epichlorohydrin copolymer; correction, 65284
Dimethylamine-epichlorohydrin copolymer, 51994
Polyamide-ethyleneimine-epichlorohydrin resin, 60109
Polymers—
2,2'-[1,2,-ethanediylbis(oxy-2,1-phenyleneazo)]bis[N-(2,3-dihydro-2-oxo-1H-b enzimidazol-5-yl)]-3-oxo-butanamide, 17513
Colorants, 67318
Dipentamethylenethiuram hexasulfide, 60553
Nylon 12; correction, 2976, 8820
Nylon 6/1, 32609
Olefin polymers, 21258
Styrene block polymers with 1,3-butadiene, hydrogenated, 65546
Zirconium oxide membrane, 48598
Food and color additives, substances generally recognized as safe, and prohibited substances; technical amendments and corrections, 17098

Food for human consumption:
Aspartame as sweetener—
Baked goods, 21098
Frostings, toppings, fillings, etc., 48598
Hard and soft candy, 19770
Malt beverages, 21097
Nonalcoholic beverages, 21096
Bottled water; quality standards, 378
Cacao products; identity standards, 29523
Federal preemption; State petitions requesting exemption, 2462
Food labeling—
Antioxidant vitamins and cancer; health claims and label statements, 2622
Application date establishment, 2070, 44033
Butter nutrient content claims use, 2448, 17100
Calcium and osteoporosis; health claims, 2665, 17100
Dairy products and maple sirup; ingredients declaration, 2888, 17105
Dietary fiber and cancer; health claims and label statements, 2537
Dietary fiber and cardiovascular disease; health claims and label statements, 2552, 17100
Dietary lipids and cancer; health claims and label statements, 2787, 17343
Dietary saturated fat and cholesterol and coronary heart disease; health claims and label statements, 2739, 17102
Diluted juice beverages; ingredients declaration, 2897, 17102, 44059, 49190
Folic acid and neural tube defects; health claims and label statements, 2606, 17099
Foods named by nutrient content claim and standardized term; requirements, 2431, 17096
General principles, petitions, and definition of terms, 2302, 17341
Health claims; general requirements, 2478, 17097
Health claims; general requirements, etc., 44036, 59657
Ingredients declaration, 2850, 17103
Misleading containers; nonfunctional slack-fill, 27932, 64123
Nutrient content claims, 44020, 60105
Nutrition Labeling and Education Act of 1990; implementation; comments, 2066
Nutrition labeling, mandatory status; and nutrient content revision nutrition label format, 2079, 17328, 44063, 59363
Omega-3 fatty acids and coronary heart disease; health claims and label statements, 2682, 17101
Reference daily intakes and daily reference values, 2206, 17085
Regulatory impact analysis statement, 2927, 17096
Serving sizes, 2229, 17085, 19876, 44039, 60109
Sodium and hypertension; health claims and label statements, 2820, 17099
Special dietary use foods, 2427, 17104
State enforcement provisions, 2457, 17097
Zinc and immune function in elderly; health claims, 2661
Margarine; identity standard, 21648
Tomato concentrates, catsup, and tomato juice; identity standards and quality and fill of container, 16771
GRAS or prior-sanctioned ingredients:
Chymosin enzyme preparation, 27197, 30220
Human drugs:
Anorectal drug products (OTC); final monograph, 46746
Antacid drug products (OTC); final monograph, 45204
Antibiotic drugs—
Azithromycin, etc., 26655
Cefprozil, etc., 26658
Clarithromycin, etc., 26652
Idarubicin hydrochloride, 26662
Loracarbef, etc., 26665
Sterile imipenem monohydrate-cilastatin sodium, 26669
Tobramycin-fluorometholone acetate ophthalmic suspension, 26671
Antifungal products, topical (OTC); final monograph, 49890
Bioavailability and bioequivalence testing samples retention, 25918
Boil treatment products (OTC); safety concerns, 60332
Category II and III (OTC); active ingredients status list, 27636
Cold, cough, allergy, bronchodilator, and antiasthmatic products (OTC)—
Antitussive drug products; final monograph, 54232
Bronchodilator drug products; final monograph, 54238
Digestive aid drug products (OTC); final monograph, 54450
Drugs for narcotic addiction treatment—
Levo-alpha-acetyl-methadol, 38704
Hormone-containing drug products, topically applied (OTC), 47608, 47611
Ingrown toenail relief drug products (OTC), 47602
Methadone; conditions for use in—
Maintenance treatment of narcotic addicts and human immunodeficiency virus disease counseling, 495
Nailbiting and thumbsucking deterrent drug products (OTC); final monograph, 46749
New drug applications; preapproval inspection requirements, 47340
Oral solid dosage form drug products; imprinting, 47948
Orphan drugs; correction, 6167
Pediculicide products (OTC); final monograph, 65452
Skin protectant products (OTC)—
Astringent products, 54458
Smoking deterrent products (OTC); final monograph, 31236
Topical antifungal drug products (OTC); labeling claims, 46744
Human tissue intended for transplantation, 65514
Medical devices:
Automated heparin analyzer; reclassification to class II, 51570
Device tracking, 43442
Correction, 52440
Device tracking; illustrative and designated lists, 43451, 48599
Device user facilities and distributors; death, illness, and serious injury reporting requirements, 46514
Comment opportunity, 46514
Hip joint metal/polymer/metal semi-constrained porous-coated uncemented prosthesis; reclassification and codification, 3227
Mammography facilities; quality standards and certification requirements, 67565
Mammography facilities; requirements for accrediting bodies, 67558
Microsurgical argon laser for rhinology and laryngology; reclassification, 29533
Natural nonabsorbable silk surgical suture; reclassification and codification, 57557
Physical medicine devices—
Mechanical automobile hand and foot driving control; classification revocation, 29535
Tracking requirements, 43442
Nutrition labeling; industry information exchange; meeting, 48597
Organization, functions, and authority delegations:
Agency organizational structure; headquarters and field offices addresses, 17091, 17105
Center Directors, 39141
Center for Biologics Evaluation and Research, 18346
Center for Drug Evaluation and Research, 41634
Change in organizational structure, evidentiary hearings, and division name, 17095
Commissioner of Food and Drugs, 17094, 64489
Criminal investigators; counterfeit drugs enforcement activities, 494, 42495
Deputy Commissioner for Operations, 17098
Deputy Commissioner for Operations et al., 34212
Deputy Director (Medical and Scientific Affairs), Center for Drug Evaluation and Research, 17093
Public information:
Agreements and understandings; exemption from full-text publication requirements, 48794
Criminal Investigations Office agreements and understandings; availability, 48793
New product approval, confidential commercial information; disclosure to foreign governments, 61598
Radiological health:
Diagnostic X-ray systems and major components; performance standard, 26386, 31067
Tea Importation Act:
Tea standards; establishment, 64137

PROPOSED RULES

Biological products:
Blood and blood components; consignee notification of increased HIV infection transmission risk, 34962
Civil money penalties; hearing procedures, 30680, 40103
Cosmetics:
Products containing certain hormone ingredients, 47611
Food additives:
Folic acid (Folacin), 53312
Irradiation in production, processing, and handling of food—
Frozen, packaged beefsteak for use in NASA space flight programs, 64526
Substances used in food-contact articles; regulation threshold, 52719, 65139
Food for human consumption:
Bottled water—
Identity standards, 393, 13041, 34010
Quality standards, 382, 389, 41612, 52042
Dietary supplement regulation, 33690, 43579
Correction, 34389, 40393
Enriched grain product identity standards; folic acid addition, 53305, 65276

Food labeling—
Dietary supplements; health claims requirements; correction, 33700, 53296, 54539, 68791
Dietary supplements of vitamins, minerals, herbs, etc.; nutrition labeling, 33715, 33731, 40104, 40190
Diluted juice beverages; ingredients declaration, 18057
Folate and neural tube defects; health claims and label statements, 53254
Food packages; nutrition labeling placement, 44091
Metric labeling requirements, 29716
Misleading containers; nonfunctional slack-fill, 2957, 17171, 64208
Nutrient content claims; "healthy" definition, 2944, 17171
Protein hydrolysates and vegetable broth in canned tuna; and "and/or" labeling for soft drinks; ingredients declaration, 2950, 17171, 29557
Restaurant foods; nutrient content and health claims, 33055
Frozen desserts; ice milk, goat's milk ice milk, ice cream, frozen custard, and goat's milk ice cream; identity standards, 520
Lead in evaporated milk and evaporated skim milk; withdrawn, 33871
Lead-soldered food cans, 33860
Correction, 40759
Margarine; identity standards; use of marine oil, 43580
Correction, 50301
GRAS or prior-sanctioned ingredients:
Gelatin, 27959, 59697
Human drugs:
Antacid drug products (OTC); final monograph, 49826
Anticaries drug product products (OTC); tentative final monograph; comment extension, 6102
Antiemetic drug products (OTC); monograph, 45216
Antiperspirant drug products (OTC); request for comments, 15452, 38541
Current good manufacturing practices—
Aseptic processing and terminal sterilization; meeting, 47088
Dandruff, seborrheic dermatitis, and psoriasis drug products (OTC); monograph amendment, 17554
Drug products (OTC) containing aspirin, buffered aspirin or aspirin in combination with antacid; labeling, 54224
Labeling of drug products (OTC)—
Application or abbreviated application approval, 59622
Interchangeable words; monograph requirement, 17553
Technical amendments, 59626
Laxative drug products (OTC); tentative final monograph, 46589
Nighttime sleep-aid drug products; final monograph, 45217
Oral and rectal drug products (OTC) containing aspirin and nonaspirin salicylates, 54228
Orally administered drug products; symptoms associated with overindulgence in food and drink, relief (OTC); final monograph, 26886
Orally ingested (OTC) drug products containing alcohol as an inactive ingredient; maximum concentration limit, 54466
Sunscreen drug products (OTC); tentative final monograph, 28194, 53460
Medical devices:
Cardiovascular devices; nonroller-type cardiopulmonary bypass blood pump; premarket approval, 36290, 46919
Clinical investigators disqualification, 52144, 64209
Correction, 53245
Current good manufacturing practice regulations, 61952
Correction, 64353
Gastroenterology-urology devices—
Penile inflatable implant; premarket approval requirement, 25902, 35416
Testicular prosthesis, 4116, 15119
Hearing aid requirements, 59695
Hearing, 59697
Intraocular lenses; investigational exemptions, 52142, 64209
Mammography quality standards; public conference, 45080
Neurological devices; cranial electrotherapy stimulators; premarket approval requirement, 45865
Premarket approval applications; temporary suspension of approval, 52729
Silicone inflatable breast prosthesis; premarket approval requirements, 3436, 13230
Metric labeling; quantity of contents labeling requirements for foods, human and animal drugs, animal foods, cosmetics, and medical devices, 67444
Proposed rules (10); intent to withdraw, 4953
Radiological health:
Diagnostic X-ray systems and major components; performance standard, 26407, 31067
Light-emitting products; performance standards, 27495
Registration of producers of drugs and listing of drugs in commercial distribution; drug listing compliance verification reports, 46587

NOTICES

Advisory committees; annual reports; availability, 7787
Animal drugs, feeds, and related products:
Animal drug user fee study, 25994
Anti-infective bovine mastitis products; target animal and human food safety, drug efficacy, environmental and manufacturing studies; guideline availability, 7893
Dairy and beef cattle; uniform labeling of drugs; guideline availability, 8054
Export applications—
Adequan Canine, 61712
Bacitracin zinc Type A medicated article for chicken, turkey, and swine feeds, 17895
Estradiol benzoate injection, 33636
Furazolidone aerosol powders, 12366, 16687
Interceptor (milbemycin oxime) dye-free tablets for dogs, 6284
Interceptor Chewables (milbemycin oxime), 3284
MOXIDEC (moxidectin) tablets, 38770
Lasalocid-containing feed; data availability, 39031
Neomycin sulfate; regulatory status, 11058
New drug applications—
Boehriger Ingelheim Animal Health, Inc.; approval withdrawn, 566
Daco Laboratories, Ltd.; proposal to withdraw approval; hearing, 43638
Manna Pro Corp.; approval withdrawn, 7789, 21582
Shulcon Industries, Inc.; approval withdrawn, 33445
Stevan M. Rogers Farm; approval withdrawn, 17412, 33941
TPC Products, Inc.; proposal to withdraw approval, 25653
Zoecon Corp.; approval withdrawn, 41099
Patent extension; regulatory review period determinations—
Producil, 7787
Therapeutic use antimicrobial new animal drugs; flexible dose labeling; Center for Veterinary Medicine points to consider; document availability, 58010
Toxaphene; residues action levels; revocation, 60859
Tracers in animal feed; compliance policy guide; availability, 21731
Veterinary Medicine Center list of guidelines; availability, 17413
Biological product licenses:
Alpha Plasma Center, 566
Hema Systems, Ltd., 28589
Houston Apheresis, Inc., 28982
Nashville Biologicals, Inc., 66381
Plasmatek of Victoria, Inc., 11609
Sclavo, S.p.A., 66380
Westmar Oceanside, Inc., 26982
Worldwide Biologicals, Inc., 15351
Biological products:
Cell lines used to produce biologicals, points to consider in characterization; document availability, 42974
Clinical Laboratory Improvement Amendments; in vitro analytical test systems manufacturers; premarket submissions preparation, , 3952, 12588
Export applications—
CHIRON RIBA HCV 3.0 SIA, 41484
Hepatitis C Virus-Encoded Antigen (Recombinant c100-3, HC-23, HC-29, and HC-34) Abbot MATRIX HCV, 17593
Microtrak II HIV-1/HIV-2 EIA, 21468
Ortho Antibody to HBsAg ELISA Test System, 50554
Ortho Blood Grouping Reagents Anti-A, Anti-B, Anti-D: (Monoclonal); Control, Reverse Diluent, Ortho BioVue System, 17592, 17593
Ortho Blood Grouping Reagents Anti-C, Anti-E, Anti-c, Anti-e, Anti-K (Monoclonal); Control, Ortho BioVue System, 17895
Ortho Blood Grouping Reagents Anti-D, Anti-C, Anti-E, Anti-c, Anti-e: (Monoclonal); Control, Ortho BioVue System, 17592
Pulmozyme (dornase alfa), 42339
Human somatic cell therapy products and gene therapy products; application of current statutory authorities, 53248
Suspect adverse events and product problems with medications and devices, reporting form availability, 11768, 31596, 64001
Blood establishments, quality assurance guideline; availability, 35959
Chloral hydrate; comprehensive toxicological assessment, 39558
Chlorofluorocarbons and other ozone depleting substances; warning statements for medical and food products; alternative language, 34812, 40656
Color additive petitions:
BASF Corp., 42975
Bausch & Lomb, Inc., 58699

Kemira, Inc., 29230
Committees; establishment, renewal, termination, etc.:
Advertising and Promotional Labeling Staff, 42340
Antiviral Drugs Advisory Committee, 13067
Center for Biologics Evaluation and Research public advisory committees, 51084
Center for Devices and Radiological Health, 21728, 21730
Center for Drug Evaluation and Research public advisory committees, 45109
Center for Drug Evaluation and Research standing committee to review use of refusal to file procedure, 28983
National Mammography Quality Assurance Advisory Committee, 41793
Nonprescription Drugs Advisory Committee, 51084
Tea Experts Board, 7788
Technical Electronic Product Radiation Safety Standards Committee, 7789
Veterinary Medicine Advisory Committee, 35960
Debarment orders:
Azeem, Mohammed, 21982, 26814
Bae, Kun Chae, 69368
Bansal, Padam C., 62674
Chang, Charles Y., 12967, 21983
Colton, Steven F., 33446
Desai, Kanubhai C., 52111
Dicola, Charles G., 59044
Donnelly, Mary, 62675
Finelli, Gena R., 21469
Fogari, Robert A., 36691
Hossain, Liaquat, 59046
Kalidindi, Sanyasi Raju, 21470
Long, Susan M., 68147
Mannan, Muhammad Z., 17896
Matkari, Raj, 54156
Pai, Daphne, 59048
Perkal, Mark B., 62676
Prasad, Kumar, 35006
Rivers, Jacob H., 19128
Rodriguez, Juan Manuel, 39819
Schetlick, Gloria H., 21983
Shah, Dilip, 45899
Shulman, Robert, 45340
Sturm, Jan T., 33941, 36252
Vegesna, Raju, 19129
Environmental statements; availability, etc.:
New drug applications—
Taxol, 3954
Federal preemption of State and local blood, blood component, and blood derivative standards; citizen petition, 45341
File Interchange System (FIS) Program User Reference Guide and Installation Manual; availability, 25995
Food additive petitions:
Allied-Signal, Inc., 26325
Asahi Denka Kogyo K.K., 40656
BASF Corp., 43898
Buckman Laboratories, Inc., 14577
Calgene, Inc., 38429
CdF Chimie SA, 38128
Ciba-Geigy Corp., 8289, 14402, 21173, 45895, 51631
Compagnia Italiana di Ricerca e Sviluppo, srl, 60859
Cytec Industries, 57613
Denki Kagaku Kogyo Kabushiki Kaisha, 21583
DeTer Co., Inc., 5736
Dow Corning Corp., 8290
DSM Engineering Plastics, 33447
E.I. du Pont de Nemours & Co., 13603, 26552
Ecolab, Inc., 28882
Enzyme Bio-Systems, Ltd., 63381
Exxon Chemical Co., 42976, 63381
Finegold, Leonard S., 66382
Food Techniques, Inc., 52971
General Electric Co., 21583
Hanover Foods Corp., 14403
Henkel Corp., 58172
Hercules, Inc., 15148
Hoechst Aktiengesellschaft, 3027, 53517
Hoechst Celanese Corp., 8290, 47746, 48659, 58172, 61093
Huls America, Inc., 63995
International Flour Sales Corp., 4703
Kalsec, Inc., 11609
Lonza, Inc., 28882, 42977, 44682, 60665
M. & G. Ricerche S.p.A., 42975
Milliken Chemical, 21583
Mitsubishi Gas Chemical Co., Inc., 29230
Mitsubishi Petrochemical Co., 13603
Morton International, Inc., 21583
National Aeronautics and Space Administration, 61093, 64442
National Starch & Chemical Co., 42977
Parexel International Corp., 21584
Petrolite Corp., 48659
Quantum Chemical Corp., 39031
R. T. Vanderbilt Co., Inc., 34058
Regutech Associates, 13604
Sandoz AG, 52315
Science Applications International Corp., 60860
SCM Chemicals, 7789
Sequa Chemicals, Inc., 53518
Shell Oil Co., 29231
Showa Denko K.K., 8290
Sumitomo Chemical America, Inc., 13604, 34058
Takeda Chemical Industries, Ltd., 13604
Victorian Chemical Co., Pty. Ltd., 3027
Witco Corp., 29231
Zeon Chemicals, Inc., 51632
Food for human consumption:
Food Chemicals Codex, 4th Edition; monograph changes, 38129
Food labeling—
Foods derived from new plant varieties; policy statement, 25837
Questions and answers; availability, 44096
Identity standards deviation; market testing permits—
White chocolate, 59050
Lead in food packed in lead-soldered cans; emergency action levels, 17233
National Shellfish Sanitation Program Manual of Operations—
Sanitation of shellfish growing areas, harvesting, processing and distribution; availability, 4174
Toxaphene; residues action levels; revocation, 60859
Food labeling regulations, regulatory flexibility analysis; availability, 36205
Gender differences in clinical evaluation of drugs; study and evaluation guideline availability, 39406
Grant and cooperative agreement awards:
Shellfish and seafood safety assistance project, 8054
Grants and cooperative agreements; availability, etc.:
Adverse effects of marketed drugs studies, 42735
Orphan drug products; safety and effectiveness in rare diseases and conditions; clinical studies, 43898, 50555, 50558
GRAS or prior-sanctioned ingredients:
ALKO Ltd. Biotechnology, 55076
Amaranth Institute, 28883
ConAgra, Inc., 21173
Donath-Kelterei; withdrawn, 36206
Enzyme Technical Association, 48889
Foreign Domestic Chemicals Corp., 63382
Market Basket, 28984
Monosodium glutamate (MSG); adverse reactions analysis; study, 13495
Olin Chemicals Corp., 8764
Purac America, Inc., 68437
Purac Biochem b.v., 47746
Quad Corp., 8291
Scienco/FAST, 6126
Teepak, Inc., 63996
Yandilla Mustard Oil Enterprise Pty. Ltd., 5736
Human and veterinary drug products:
Sterilization process validation in applications; submitting documentation; guidelines, 63996
Human drugs:
Albuquerque Substance Abuse Clinic; narcotic addiction treatment program; revocation of application for approval, 49519
Clinical evaluation of analgesic drugs; guideline availability, 7892
Export applications—
Alpha Therapeutic Corp., 54158
Botulinum Toxin Type A, 26983
CO2 Angiographic Injection System, 9566
Elmirón (sodium pentosan polysulfite) 100 mg capsules, 9567
Gabapentin (bulk), 9567, 15877
Nitro-Dur (nitroglycerin) 0.8 mg/hr (40 cm2) Patch, 59051
Novantrone, 48660
Prolixin Decanoate (fluphenazine decanoate) 25 mg/ml Injection, 9566
Questran tablets (cholestyramine resin) 1g., 9568
Triludan (terfenadine) 60-milligram "small" tablets, 58867

New drug applications—
Adria Laboratories, 7893
Barr Laboratories, Inc., 31035
Bel-Mar Laboratories, Inc.; approval withdrawn, 67415
Bel-Mar Laboratories, Inc.; proposal to withdraw, 34814
Carter-Wallace, Inc.; approval withdrawn, 50929
Clay-Park Labs, Inc., 62676
Computer-assisted new drug applications; guidance manual availability; procedures for revisions, 18218
Danbury Pharmacal, Inc., et al.; approval withdrawn, 4704
Forest Pharmaceuticals, Inc.; approval withdrawn, 27737, 58553
Forest Pharmaceuticals, Inc., et al.; approval withdrawn, 39819
Fujisawa USA, Inc., et al.; approval withdrawn, 27575
Guidance document on refusal to file; availability, 38770
Heather Drug Co. et al.; approval withdrawn, 12244, 21314
Lilly Research Laboratories et al.; approval withdrawn, 37960
Lyphomed; approval withdrawn, 12041, 42562
Lyphomed, Division of Fujisawa USA, Inc.; approval withdrawn, 61713, 65598
Lyphomed et al.; approval withdrawn, 567, 3027, 7789
Miles Inc.; approval withdrawn, 41099
Parke-Davis; approval withdrawn, 12042
Parke-Davis et al.; approval withdrawn, 34466
Par Pharmaceutical, Inc., et al., 44841
Pharmaderm et al.; approval withdrawn, 27736
Pioneer Pharmaceuticals, Inc.; approval withdrawn, 37960
Quad Pharmaceuticals, Inc., approval withdrawn, 27736
UpJohn Co. et al., 9568
Warner Chilcott Laboratories et al.; approval withdrawn, 9569
Nitroglycerin transdermal system; drug efficacy study implementation; final evaluation, 38129
Orphan drug and biological products—
Designations; cumulative listing, 12041
Patent extension; regulatory review period determinations—
Accupril, etc., 6285
Actinex cream, 14403
AMBIEN, 26142
Antihemophilic Factor Concentrate (Recombinant), 44520
Claritin, 45894
DAYPRO, 17416
Desogen, 14404
Imitrex injection, 42558
Lamisil cream, 28984
Lovenox, 62356
MANOPLAX, 44521
NORVASC, 7893
Omniscan injection, 42559
Paxil, 44522
PCD tachyarrythmia control device model 72171B, 42560
Pravachol, 568
Suprane, 7790
Tilade, 42561
ZEBETA, 7789
Suspect adverse events and product problems with medications and devices, reporting form availability, 11768, 31596, 64001
Industry-supported scientific and educational activities; policy statement, 6126
International harmonisation conference, 21086
Clinical safety data management; definitions and standards for expedited reporting; guidelines availability, 37408
Dose-response information to support drug registration; guideline availability, 37402
FDA task force report; availability, 7791
Human drug stability documentation submitting; guidelines availability, 21086
Medicinal products; reproduction toxicity detection; guidelines availability, 21074
Support of special population studies; geriatrics; guidelines availability, 21082
Lead in shellfish; guidance availability, 48368
Licensed biological products alternatives to lot releases; guidance availability, 38771
Medical device/radiological health policy statements and operating procedure guides; public docket establishment, 40150
Medical devices:
Patent extension; regulatory review period determinations—
Ventritex-Cadence Model V-100 Tiered Therapy Defibrillator System, 65356
Reference list, 57614
Suspect adverse events and product problems with medications and devices, reporting form availability, 11768, 31596, 64001
Medical devices; premarket approval:
3M Kennedy LAD Ligament Augmentation Device, 26327
ABIOMED BVS 5000 bi-ventricular support system, 35961
AIA-PACK AFP, 35460
AIA-PACK CEA, 19461
AIA-PACK PA, 42562
Cadence Tiered Therapy Defibrillator System, 39216
CarboMedicas prosthetic heart valve, 59487
Ciba 2000 Spherical (atlafilcon A) Soft (hydrophilic) Contact Lenses (clear), 26326
Ciba Vision Disinfecting Solution, 26552
Collagraft Bone Graft Matrix, 39216
Contigen Bard Collagen Implant, 64331
DePuy Unicompartmental Device Configuration of New Jersey LCS Total Knee System, 21984
Falope-Ring Band and Applicator Systems, 59727
Gelseal, 26326
Gianturco-Roubin Flex-Stent Coronary Stent, 39217
ISPAN Perfluoropropane (C3F8) Gas, 19463
ISPAN Sulfur Hexafluoride (SF6) Gas, 19462
IVT Coronary Atherectomy System, 40149
Meditronic PCD Tachyarrhythmia Control System, 17594
MFL5000 Lithotripter, 36206
PD 1343 Disinfecting Tablet with Unisol Saline, 59728
PRO OSTEON Implant 500 Coralline Hydroxyapatite Bone Void Filler, 21173
Reality Female Condom, 46197
Rotablator Rotational Angioplasty System, 38430
Spectranetics CVX-300 Excimer Laser System, 15877
Wesley-Jessen HS-16 Cleaning Solution, 46197
Meetings:
Advisory committees, panels, etc., 568, 3954, 5398, 5400, 7232, 8291, 8598, 11058, 11238, 13068, 13270, 15149, 15353, 15466, 15499, 19824, 21314, 21584, 21586, 26553, 26554, 26555, 27288, 28590, 28883, 29231, 30791, 33634, 34468, 38773, 39559, 44683, 44842, 49052, 49312, 50007, 53624, 54158, 54362, 58173, 60455, 60456, 60666, 66382, 68916
Antioxidant vitamins and cancer and cardiovascular disease risk; public conference, 54595
Blood establishment computer systems validation; workshop, 59488, 63382
Carcinogenicity of butylated hydroxyanisole (BHA); request for scientific data and information, 14405
Cardiovascular devices evaluation; clinical trials design and conduct; workshop, 30179
Center for Drug Evaluation and Research, 51354, 52497, 58231
Chemical contaminants in seafood; conference, 9185
Combined vaccines and simultaneous administration; international science workshop, 34469
Compressed medical gas industry workshops, 38132, 43640
Consumer information exchange, 4704
Food Chemicals Codex Committee; analytical methods for food ingredients, 36416
Harmonisation of vaccination adverse events reporting; workshop, 42976
Hemodialyzers for reuse; premarket testing and labeling issues; guidance availability and workshop, 62677
Industry information exchange, 18218, 26555
Investigational new drugs; clinical hold process, monitoring procedure; review committee, 32537
Medical device problem reporting, 34469
MEDWatch; medical products reporting program, 21587, 25995
Topical wound healing biologics, clinical trial issues; scientific workshop, 18219
User fee implementation; pharmaceutical industry, 43640
Memorandums of understanding:
Agreements between FDA and State or local government agencies; list availability, 48889, 59269
Association of Official Analytical Chemists Research Institute; animal drug residues in raw milk; tests screening, 3955
Fish and Wildlife Service; chemicals used in aquaculture; registration, 28408
University of Auburn; pharmacokinetics and drugs in food-producing and other animals, 63382
Organization, functions, and authority delegations:
Center Directors Offices, 14214
Center for Biologics Evaluation and Research, Document Control Center relocation; biologics submissions; temporary deferment, 4173
Financial Management Office, 36692
Human Resources Management Office, 36692
International Policy Staff, Office of Policy, 58699
National Center for Toxicological Research, 53208
Surveillance and Biometrics Office, 35959
Pesticide registration, cancellation, etc.:
Endrin residues in food and feed; EPA action levels revocation, 40432
Position emission tomographic (PET) radiopharmaceuticals; hearing, 6126
Prescription Drug User Fee Act:
Prescription drug user fee revenues and rates, 1994 FY; establishment, 65184

Privacy Act:
Systems of records, 69056
Process validation requirements for drug products subject to pre-market approval (for human and animal use); compliance policy guide; availability, 47277
Proper drug use and residue avoidance by nonveterinarians; guidance availability, 39218
Reports; availability, etc.:
Nutrition labeling information for raw fruit and vegetables and raw fish; voluntary compliance by food retailers, 28985
Shellfish, arsenic, etc.; guidance documents, 11609
Silicone devices affected by withdrawal of Dow Corning silastic materials; alternative review procedure guidance availability, 36207, 47277
Stratospheric ozone protection:
Ozone-depleting substances, essential use exemption petitions, 68650
Target animal and human food safety, drug efficacy, environmental and manufacturing studies for teat antiseptic products; draft guidelines; availability, 7893
Toxicological principles for safety assessment of direct food additives and color additives used in food; availability, 16536, 40151

Food and Nutrition Service

RULES

Child nutrition programs:
Child and adult care food programs—
Adult meal pattern, 37847
National school lunch program—
Meal supplements, 42483
Women, infants, and children; special supplemental food program—
Drug and other harmful substance abuse information and referrals, 11497
Emergency funding rule, 37633
Fifteen percent capping provision rule, 51566
Infant formula cost containment contracts; national bid solicitation and selection, 47015
Food distribution programs:
Food donations—
Use in United States, territories, and possessions and areas under jurisdiction, 39113
Food stamp program:
Farm Bill (1990); food stamp application and income exclusion provisions, 213
Foster care individuals and payments; treatment, 58442
Homeless individuals, eligibility and benefits (Stewart B. McKinney Homeless Assistance Act); and third-party payments treatment (Food Security Act of 1985), 58444
Public assistance/supplemental security income households; resource exemption, 58455

PROPOSED RULES

Child nutrition programs:
Women, infants, and children; special supplemental food program—
Fifteen percent capping provision rule, 40755
Food distribution program:
Donation of foods for use in U.S., territories and possessions, and areas under jurisdiction; and national commodity processing program; uniformity, 29985
Food stamp program:
Food, Agriculture, Conservation, and Trade Act; miscellaneous provisions; and earned income tax credit provisions, 58458
Property rights forfeiture and denial, 64172
Quality control claims, State agency challenges; administrative review process, 5188
Correction, 7296
Student eligibility and treatment of education assistance, 58463

NOTICES

Child nutrition programs:
Child and adult care food programs—
Donated food value (July 1, 1993-June 30, 1994), 36635
National average payment rates: day care home food service payment rates, etc., 36636
Summer food service program; reimbursement rates, 69
Meals and milk, free and reduced price; income eligibility guidelines, 11393
National school lunch and school breakfast programs—
Nutrition objectives for school meals; hearings, 47853
National school lunch, special milk, and school breakfast programs—
National average payments/maximum reimbursement rates, 36637
Nutrient standard menu planning demonstration project, 17378
Women, infants, and children; special supplemental food program; poverty income guidelines, 15836
Food distribution programs:
Commodity supplemental food program; elderly poverty income guidelines, 15838
Emergency food assistance program; commodities donated to households, soup kitchens, and food banks (1994 FY); availability, 57807
Nutrition program for elderly; adjusted assistance level, 52075
Food stamp program:
Recipient claims collection; Federal income tax refund offset test; expansion, 42937
Vehicle exclusion limit demonstrations, 66340
Grants and cooperative agreements: availability, etc.:
Food stamp program; food stamp participation improvement, 21138
Meetings:
Commodity Distribution National Advisory Council, 6202
Maternal, Infant, and Fetal Nutrition National Advisory Council, 52260
Welfare Simplification and Coordination Advisory Committee, 11830

Food Safety and Inspection Service

RULES

Meat and poultry inspection:
Accreditation fees, standards, and procedures for FSIS accredited laboratories, 65254
Chicken, mechanically deboned; tricalcium phosphate use, 63033
Cured pork products—
Citric acid as color preserver, 45238
Sorbitol use, 63521
Fee increases, 33322
Meat patties, uncured; heat-processing procedures, cooking instructions, and cooling, handling, and storage requirements, 41138
Minor ingredients listing in other than descending order of predominance, 38046, 40468
Nutrition labeling—
Meat and poultry products, 632, 43787, 47624, 66075
Raw meat and poultry products labeling; mandatory safe handling statements, 43478, 52856, 58918
Smoke flavorings and artificial smoke flavorings; approval, 42188
Sodium and potassium lactate as flavor enhancers and flavoring agents, 4067
Sodium citrate as anticoagulant in fresh blood of livestock; increased level, 59934
Tocopherols and citric acid in various meat products, 45240

PROPOSED RULES

Meat and poultry inspection:
Accreditation fees, standards, and procedures for FSIS accredited laboratories, 44236
Beef, lamb and pork cuts; use of ascorbic acid, etc., 51581
Bird amenability determination, 38090
Calves and adult cattle; differentiating policy, 45296
Carbon dioxide use in humane swine slaughter, 47673
Cured pork products—
Citric acid as color preserver, 269
Export certification process centralization and automation, 54012
Fee increases, 14177
Labeling system; prior approval, 62014
Mechanically separated (species); labeling; withdrawn, 19781
Nutrition labeling—
Use of "healthy" and similar terms, 688, 8560
Poultry product produced by mechanical deboning and products in which same is used; labeling, 33040
Raw meat and poultry products labeling; mandatory safe handling statements, 58922

NOTICES

Meat and poultry inspection:
Food Labeling Division policy memoranda; semiannual listing, 61064
Rapid microbiological testing methods; evaluation criteria, 54325, 58231
Retail store exemptions; dollar limitations adjustment, 44158
Meetings:
Meat and Poultry Inspection National Advisory Committee, 15134
Meat and poultry regulatory program, 53705
Microbiological Criteria for Foods National Advisory Committee, 5353, 15134, 28389, 31007
Rulemaking petitions; submissions and review procedures, 63570
Strategic plan; development, 28389, 29254, 29695

Foreign Agricultural Service

RULES

Perishable products from Andean countries; duty-free imports, emergency relief, 16103

PROPOSED RULES

Tobacco exports; reporting and recordkeeping requirements, 65941

NOTICES

Agricultural Advisory Committee for Trade:
Appointment nominations, 51802
Committees; establishment, renewal, termination, etc.:
Agricultural Policy and Technical Advisory Committees for Trade, 51802
Import quotas and fees:
Chocolate crumb from Australia; country of origin quota adjustment, 52260

Dairy import licenses, 43318
Meetings:
Emerging Democracies Advisory Committee, 53911

Foreign Assets Control Office

RULES
Cuba, Libya, Iraq, Haiti, Serbia and Montenegro assets control or sanctions regulations; amendments, 47643
Cuban assets control regulations:
Amendments, 34709
Telecommunications services between Cuba and United States, 45060
Federal Republic of Yugoslavia (Serbia and Montenegro) sanctions regulations, 13199, 35828
Foreign assets control regulations:
Training and orientation services provided by U.S. entities to Vietnamese nationals, 63083
Vietnam; international institutions' development projects; participation, 68529
Haitian transactions regulations, 3228, 4080, 40043, 46540, 54024
Libyan sanctions regulations:
Services exportation prohibition; interpretation, 13198
Transaction control regulations, 13197
UNITA (Angola) sanctions regulations:
National Emergency declaration and sanctions against National Union for Total Independence of Angola (UNITA), 64904

NOTICES
Haiti; blocked individuals; list availability, 58480

Foreign Claims Settlement Commission

NOTICES
Claims against—
Iran; current addresses of claimants requested, 26158
Meetings; Sunshine Act, 6165, 7920, 12986, 17641, 28092, 33143, 40687, 50633, 58900, 64639

Foreign-Trade Zones Board

NOTICES
Applications, hearings, determinations, etc.:
Alaska, 48826, 51613
Flowline Alaska; energy pipeline insulation plant, 50329
Arizona, 37907, 51614
Intel Corp.; integrated circuits and computer products plant, 62635
Wal-Mart Stores, Inc.; distribution/processing facility, 28393
California, 6614, 44490, 44491, 47116, 65329
Alps Manufacturing (USA), Inc.; computer/telecommunication/video equipment and auto parts plants, 46627
Apple Computer, Inc.; electronic data processing and communications equipment manufacturing plant, 5355
Connecticut, 536, 50330, 65157
Florida, 3532, 8930, 11833, 31362, 36932, 68115
General Electric Co.; simulation, testing, and control systems plant, 16395
Group Technologies Corp.; electronic/computer/communication equipment plant, 41709
Reilly Dairy & Food Company dairy products plant, 43323
Hawaii, 5355
Idaho, 11834
Illinois
Chrysler Corp.; automobile plant, 59236
Maytag Corp.; refrigerator/freezer manufacturing plant, 33609
Sanofi Winthrop L.P.; warehouse/distribution facility, 36933
Indiana, 37908, 50330
Amoco Oil Co.; refinery/MTBE facility, 39006
Fairmont Homes, Inc./Gulf Stream, Inc.; manufactured housing and recreational vehicle manufacturing facilities, 25605
Mead Johnson & Co.; pharmaceutical and nutritional products manufacturing facilities, 78
Onkyo America, Inc.; electronic audio and acoustical products manufacturing facility, 32512
Toyota Industrial Equipment Manufacturing, Inc.; forklift truck manufacturing facility, 4147
Kansas, 6112
Sanofi Winthrop L.P.; pharmaceutical plant, 33609
Kentucky
General Electric Co.; home appliance manufacturing plant, 3532, 6614
Toyota Motor Manufacturing, U.S.A., Inc.; automobile manufacturing plant, 39006
Louisiana
Equitable Shipyards; shipbuilding facility, 7528
Trinity Marine Group/Equitable Shipyard; shipbuilding facility, 25606
Massachusetts, 33254, 36516
Michigan, 6614, 42288
BASF Corp.; chemical manufacturing facilities, 55040
Minnesota, 16650
American Feeds & Livestock Co., Inc.; animal feed manufacturing plant, 42288
Davisco International, Inc.; intermediate dairy products manufacturing facilities, 5355
Wirsbo Co.; polyethylene tubing manufacturing plant, 30143
Wisconsin Dairies Cooperative; infant formula/dairy products manufacturing plant, 11834
Mississippi, 46628
Chevron U.S.A. Products Co.; oil refinery, 41709
Cortelco USA, Inc.; telephone and computer equipment manufacturing facility, 31362
Peavey Electronics Corp.; electronic audio/acoustical products facilities, 46628
Missouri
Florsheim Shoe Co.; manufacturing and distribution facilities, 44652
General Motors Corp.; automobile manufacturing plant, 13583, 18304
Montana, 6615
Nebraska, 36389
Kawasaki Motors Manufacturing Corp., U.S.A.; motorcycles, jet skis, and all terrain vehicles manufacturing plant, 63335, 67909
Nevada, 26959
New Jersey, 19405
International Flavors & Fragances, Inc.; flavor and fragrance products plant, 78
New Mexico, 39006, 64546
Lukens Medical Corp.; medical sutures, 65329
New York, 36390, 59236
Bally, Inc.; shoe and accessory distribution/processing facility, 52743
Sanofi Winthrop L.P.; pharmaceutical plant, 33254
North Carolina
Carolmet, Inc.; germanium lens blank manufacturing operation, 40623
Merck & Co., Inc.; pharmaceutical plant, 44492
Ohio, 537, 30143, 35427
Consolidated Biscuit Co.; food products manufacturing plant, 62636
Ford Motor Co.; passenger and cargo vehicle manufacturing plant, 39007
Lincoln Electric Co.; arc welding equipment and supplies manufacturing plants, 51614
Mr. Coffee, Inc.; appliance/coffeemaker manufacturing facilities, 47858, 48946
Picker International, Inc.; medical diagnostic equipment processing/distribution facility, , 42287
Oklahoma, 50330
Oregon, 61064
Colby Plastics Processors, Inc.; plastic pipe manufacturing plant, 21441
Tofle U.S.A., Inc.; stainless steel tubing plant, 537
Pennsylvania, 35428
Merck & Co., Inc.; pharmaceutical manufacturing facility, 38749
Puerto Rico
Merck Sharp & Dohme Quimica de Puerto Rico, Inc.; pharmaceutical plant, 44492, 47013, 47858
SmithKline Beecham Co.; pharmaceutical manufacturing facilities, 7529
Sterling Pharmaceuticals Inc.; pharmaceutical manufacturing facility, 29192, 36933
South Carolina, 50330, 59236, 62636
BMW Manufacturing Corp.; automobile manufacturing plant, 40623
Tennessee
Global Power Co.; nuclear equipment storage facilities, 58682
Nissan Motor Manufacturing Corp. U.S.A.; automobile and pickup truck manufacturing plant, 16650, 21334
Sharp Manufacturing Co. of America; portable personal computers manufacturing plant, 47859
SmithKline Beecham Corp.; pharmaceutical plant, 61065
Tennessee et al., 68115
Texas, 3533, 16173, 48826
Amoco Oil Co.; refinery, petrochemical and MTBE complex, 16396
BASF Corp.; chemical manufacturing facilities, 8929
Dril-Quip, Inc.; oil field equipment manufacturing facilities, 28952
Mid States Pipe Fabricating, Inc.; steel pipe fabrication facilities, 63911
Oiltanking of Houston, Inc.; liquid bulk storage facilities, 3532
Sanden International (U.S.A.), Inc.; auto air conditioner components manufacturing plant, 78
Shell Oil Co.; crude oil refinery and petrochemical complex, 68116
Virginia
ABB Power Generation, Inc.; large turbine electric power generator facility, 16650
Amoco Oil Co.; refinery/MTBE facility, 31009
Merck & Co.; pharmaceutical manufacturing facility, 68116
Newport News Shipbuilding & Drydock Co., 36390

Washington, 5356
Sharp Microelectronics Technology, Inc.; liquid crystal display manufacturing plant, 39196, 50331, 58593
Toray Composites (America), Inc.; carbon fiber composite materials manufacturing plant, 11208
Wisconsin, 4147, 26959, 30144, 32512

Forest Service

RULES
Alaska National Interest Lands Conservation Act; Title VIII implementation (subsistence priority), 17776, 31175, 31252
Correction, 61810
National Forest System projects and activities; notice, comment, and appeal procedures; and National Forest plans and project decisions; review request, 58904
PROPOSED RULES
Alaska National Interest Lands Conservation Act; Title VIII implementation (subsistence priority), 46678
Meeting, 14350, 40393
Land uses and prohibitions:
Noncommercial group uses, 26940
National Forest System projects and activities; notice, comment, and appeal procedures; and National Forest plans and project decisions; review request, 19369, 25959
National recreation areas:
Hells Canyon National Recreation Area, OR and ID; private lands maintenance, 65300
Range management:
Grazing and livestock use and grazing fees, 43202, 48808
NOTICES
Alaska public lands; fish and wildlife, subsistence takes, 5955, 13737, 48635
Appealable decisions; legal notice:
Eastern region, 28546
Intermountain region, 17570, 57984
Northern region, 26530, 68114
Pacific Northwest region, 26735, 62322
Southern Region, 25797, 58322
Southwestern region, 30750
Appeal exemptions; timber sales:
Angelina National Forest, TX, 33066
Black Hills National Forest, SD and WY, 39192
Boise National Forest, ID, 15134, 21437, 21438, 31008, 36639, 44489, 47712
Chattahoochee-Oconee National Forest, GA, 19404
Cherokee National Forest, GA, 21139
Cherokee National Forest, TN, 27991
Clearwater National Forest, ID, 39193, 43319, 45479, 57581
Clearwater National Forest, MT, 43864
Colville National Forest, WA, 30749, 43319, 53912
Coronado National Forest, AZ, 49469
Daniel Boone National Forest, KY, 45479, 48634
Dixie National Forest, UT, 43320, 47713, 50899, 52075
Eldorado National Forest, CA, 31690
Fishlake National Forest, UT, 21439
Flathead National Forest, MT, 36927
Fremont National Forest, OR, 30749, 34781
Gallatin National Forest, MT, 33429
George Washington National Forest, VA, 60421
Gila National Forest, NM, 53186
Helena National Forest, MT, 25967
Idaho Panhandle National Forests, ID, 4407, 12358, 27264, 28392, 32508, 32509, 32510, 33430, 36927, 43614, 45093, 45480, 47857
Jefferson National Forest, VA, 26529, 27264, 46157, 60421
Kaibab National Forest, AZ, 52946
Klamath National Forest, CA, 31691, 34408, 39523
Kootenai National Forest, MT, 26955, 29384, 33431, 36928, 36929, 36930, 37702, 37703, 39193, 43321, 43864, 44651, 45094, 45480, 46946, 47431, 50539, 51048, 51049
Lincoln National Forest, NM, 42282
Malheur National Forest, OR, 27265, 33794, 40789, 43321
Manti-La Sal National Forest, UT, 44489
Medicine Bow National Forest, WY, 50539
Modoc National Forest, CA, 51608
Nantahala National Forest, NC, 30012
Nez Perce National Forest, ID, 38114, 48032
Ocala National Forest, GA, 18199
Ochoco National Forest, OR, 6109, 13346
Okanogan National Forest, WA, 4407, 4408, 30750, 44321
Ouachita National Forest, AR, 47252
Payette National Forest, ID, 9557, 11022, 26955
Plumas National Forest, CA, 34559
Sabine National Forest, TX, 28548, 29807
Salmon National Forest, ID, 26956, 26957
Sawtooth National Forest, ID, 30142, 50900
Sequoia National Forest, CA, 8034, 12219, 12575, 59009
Stanislaus National Forest, CA, 11022
Tahoe National Forest, CA, 39194
Targhee National Forest, ID, 46158, 46159
Toiyabe National Forest, NV, 50900
Uinta National Forest, UT, 17858
Umatilla National Forest, OR, 6109-6111, 13445, 26737, 41457
Wallowa-Whitman National Forest, OR, 7064, 47432
Willamette National Forest, OR, 4409, 7064, 7065, 8253, 13446, 33794
Boundary establishment, descriptions, etc.:
Apalachicola National Forest, FL, 27992
Bagley Valley Purchase Unit, CA, 11395
Bayou Beouf Purchase Unit, LA, 42938
Bogachiel Purchase Unit, WA, 42524
Coeur D'Alene Purchase Unit, ID, 53912
Gory Hole Cave Purchase Unit, IN, 39524
Little Missouri and Cossatot National Wild and Scenic Rivers, AR, 59445
Nekoosa Purchase Unit, FL, 39524
Ouachita Purchase Unit, AR, 51313
Ozark Purchase Unit, AR, 42524, 45946
Quachita Purchase Unit, AR, 41239
Skagit Purchase Unit, WA, 35426, 50540
Sur Sur Purchase Unit, CA, 35427
Committees; establishment, renewal, termination, etc.:
Polyoxometalate Bleaching Consortium, 42282
Environmental statements; availability, etc.:
Angeles National Forest, CA, 6108
Ashley National Forest, UT, 21556
Beaverhead National Forest et al., MT, 37457
Bighorn National Forest, WY, 11830
Bitterroot National Forest, MT, 30751
Boise National Forest, ID, 16169, 17859, 40789
Bridger-Teton National Forest, WY, 43094
Caribou National Forest, ID, 64543
Cherokee National Forest, TN, et al., 34560
Chugach National Forest, AK, 6385
Clearwater National Forest, ID, 5706, 8582, 8733, 32643, 32903, 44159, 59704, 60833
Columbia River Gorge National Scenic Area, OR, 11023, 62325
Conata Basin/Badlands Area, SD; reintroduction of black-footed ferrets, 5707
Custer National Forest, MT, 59983
Deerlodge National Forest, MT, 11395
Dixie National Forest, UT, 21702, 28951, 31360
Eldorado National Forest et al., CA, 5353
Erambert and Black Creek Seed Orchards, MS, 52743
Flathead National Forest, MT, 7210, 26096
Gallatin National Forest, MT, 8035, 27992
Gila National Forest, NM, 21140
Grand Mesa, Uncompahgre, and Gunnison National Forests, CO, 31493, 33608
Helena National Forest et al., MT, 44159
Helena National Forest, MT, 38740, 43322, 60834
Homochitto National Forest, MS, 13738
Humboldt National Forest, NV, 11583, 12575
Idaho Panhandle National Forest, ID, 29807, 31493, 33431, 33432, 34240, 36930, 45879, 48503, 52742, 53913
Inyo National Forest, CA, 9143, 9557, 29566, 53185, 54109
Jefferson National Forest et al., VA, 33248
Jefferson National Forest, KY, et al., 34561
Kisatchie National Forest, LA, 41455
Kootenai National Forest, MT, 6385, 6772-6773, 19646, 27266, 30753, 30763
Lewis and Clark National Forest, MT, 40621
Los Padres National Forest, CA, 55037
Malheur National Forest, OR, 11831
Medicine Bow National Forest, WY et al., 13250
Modoc and Lassen Counties, CA; noxious weed control, 52258
Monongahela National Forest, WV, 60836
Mt Baker-Snoqualmie National Forest, WA, 18358
Nez Perce National Forest, ID, 45880
Northern spotted owl; habitat management, 40444
Northern spotted owl management plan; national forests, CA, OR, and WA, 32343, 44651
Okanogan National Forest, WA, 19646
Pacific Northwest Region; nursery pest management, 65963
Pacific Southwest Region; California spotted owl, Sierran province management, 14554, 26531
Payette National Forest, ID, 16394, 27994, 30764, 30765, 33432, 69318
Plumas National Forest, CA, 4655, 68849
Red-cockaded woodpecker and habitat management; Southern Region, 60838
Rocky Mountain Region; nursery pest management, 49965
Roosevelt National Forest, CO, 49469, 50901, 51313
Routt National Forest, CO, 37904
Salmon National Forest, ID, 38556
Salmon National Forests, et al., ID, 21557
San Bernardino National Forest, CA, 11583
Santa Fe National Forest, NM, 16170
Sawtooth National Forest, ID, 42524
Sequoia National Forest, CA, 52259, 60832, 60840
Siuslaw National Forest, OR, 4410
Six Rivers National Forest, CA, 25601
Tahoe National Forest, CA, 25601, 25799, 31360, 65697
Targhee National Forest, ID and WY, 29567
Targhee National Forest, WY, 60840
Tongass National Forest, AK, 21559, 32904, 37458, 38557, 52076
Wallowa-Whitman National Forest, OR, 30766, 33932, 53913, 54326

Wasatch-Cache National Forest, UT, 64719
Wenatchee National Forest, WA, 12929
Willamette National Forest, OR, 6111, 12577
Forest five-year noxious weed control program; amendments:
Lewis and Clark National Forest, MT, 21560
Grants and cooperative agreements; availability, etc.:
Recycled fibers enzymatic deinking, 38115, 42283, 45095
Timber bridge research joint venture agreements, 42283
Jurisdiction transfer:
Georgia, 40406
Lostine Wild and Scenic River; management plan, 52077
Meetings:
Allegheny Wild and Scenic River Southern and Northern Advisory Councils, 3932, 7212, 12023, 17860, 26098, 31495, 36389, 41082, 47432, 54551
Federal Subsistence Regional Advisory Councils, 48364
Forest legacy program; implementation, 60841
Grand Island Advisory Commission, 37907, 41458, 52077
Hawaii Tropical Forest Recovery Task Force, 37703, 62094
National Urban and Community Forestry Advisory Council, 15135, 52077, 68629
Newberry National Volcanic Monument Advisory Council, 7212, 17204, 31008, 40407, 53498
Memorandums of understanding:
Animal damage management, 37704
National Forest System lands:
Electronic communication sites; rental fee schedule, 37840
Noxious weed management, 64289
Western livestock grazing fees, 4655
Northern goshawk in Southwestern Region; management guidelines, 63910
North Fork John Day Wild and Scenic River; management plan, 53498
Organic Administration Act:
Forest lieu selection lands; title, 69319
Organization, functions, and authority delegations:
Forest Supervisors, Pacific Northwest Region, 30766
Rocky Mountain region; sensitive species interim directive; availability, 19648

General Accounting Office

RULES
Practice and procedure:
Personnel Appeals Board, 61988
PROPOSED RULES
Practice and procedure:
Personnel Appeals Board, 25785
NOTICES
Accounting (Title 2); policy and procedures manual for guidance of Federal agencies; status letter availability, 64587
Committees; establishment, renewal, termination, etc.:
Federal Accounting Standards Advisory Board, 5992
Government Auditing Standards (''yellow book''); exposure draft availability, 40149
Meetings:
Federal Accounting Standards Advisory Board, 4703, 7232, 13269, 17232, 26980, 31035, 36205, 45493, 52968, 59269, 60202, 63378
Government Auditing Standards Advisory Council, 3284

General Services Administration

RULES
Acquisition regulations:
Amendments, 52442
Board of Contract Appeals; rules of procedure, procurement protests, and contract disputes, 69246
Contracting officer warrant program, 58283
Contractor inspection systems; international standards for quality management, 64693
Debarment and suspension; administrative records, 26919
Correction, 29254
Multiple award schedule contractors' submission and distribution of authorized pricelists, 54523
North American Free Trade Agreement (NAFTA)—
U.S. and European Economic Community; memorandum of understanding on government procurement and NAFTA, 69243
Service contracts; price adjustment clause, 47398
CFR correction, 8235
Federal Acquisition Regulation (FAR):
Federal construction contracts; open bidding, 12140
Nonmanufacturer rule; correction, 3850
U.S. and European Economic Community; memorandum of understanding; government procurement and sanctions imposed on European Community, 31140
Federal property management:
Aviation, transportation, and motor vehicles—
Centralized household goods traffic management program, 48972, 53889
Fuel economy standards, motor vehicle acquisition procedures, and motor vehicle accident reporting form, 65288
Government aircraft documentation, approval, and use, 53660
Interagency fleet management system vehicles; use and care, 63531
Official travel cash use, 39664
Donation of personal property—
Federal surplus personal property donation to providers of assistance to homeless individuals, 39666
Public buildings and space—
Real property acquisition; leasing policy, 40592
Space utilization and assignment, 52917
State and local government grants and cooperative agreements; uniform administrative requirements, 43270
Supply and procurement—
Supply sources use priorities, 41637
Utilization, donation, and disposal of foreign gifts and decorations—
''Minimal value'' definition, 46088
Federal travel:
Commercial carrier accommodations, conference planning, actual subsistence expense reimbursement, indirect travel, new appointee relocation allowances, etc., 58234
Correction, 60390
Federal and State relocation income tax allowance tables, 8547
Puerto Rico et al., 15436
Per diem localities; maximum lodging and meal allowances, 12890, 58501, 67950
Real estate sale and purchase expenses; increase in maximum reimbursement limitations, 53137
PROPOSED RULES
Acquisition regulations:
Debarment and suspension factfinding, 26948
Multiple award schedule price reductions clause, 32890
Multiple award schedules program; cancellation, 32085
Proprietary information; disclosure and use, 42715
Federal Acquisition Regulation (FAR):
Debarment and suspension offenses; tax evasion, 63494
Defective cost or pricing data in postaward audits, 64824
Electronic contracting, 69588
Food products; blanket purchase agreements invoicing, 59616
Inconsistencies; termination for convenience of Government (fixed price); clarification, 64826
Postponement of bid openings or closing dates, 59618
Regulatory agenda, 25238, 57242
Sealed bid qualification requirements, 63492
Federal claims collection; tax refund offset, 46596
Federal Information Resources Management Regulation:
Delegations of procurement authority and justifications for other than full and open competition when using nonmandatory schedule contracts, 49005
Miscellaneous amendments, 64389
Federal property management:
Supply and procurement—
Office copying machines selection, 39720
Regulatory agenda, 25106, 57112
NOTICES
Acquisition regulations:
Medical record-contributor's list of pathological material (SF 543); stocking change, 28407
Small business competitiveness demonstration program; solicitation procedures change, 69366
Agency information collection activities under OMB review, 5730, 7786, 14212, 14213, 19260, 30170, 31714, 31715, 32135, 33821, 36205
Child care and development programs:
Child care providers in GSA-controlled space; special conditions to licensing agreements, 34801
Environmental statements; availability, etc.:
Atlanta, GA; Atlanta Federal Center, 42971
Boulder, CO; National Institute of Standards and Technology Advanced Technology Laboratory, 67794
Boulder, CO; National Oceanic and Atmospheric Administration Federal Building, 16195
Bowie, MD; Census Bureau data processing center, 44186
Calexico, CA; border station construction, 12243
Imperial County, CA; border station, 41791
Imperial County, CA; port of entry, 63580
Naval Station, Anacostia, DC; remote delivery site/vehicle maintenance facility, 44186
Sacramento, CA; U.S. Courthouse and Federal Building, 34586
San Francisco, CA; Federal building construction, 28969
Santa Ana, CA; Ronald Reagan Federal Building-U.S. Courthouse, 19672, 45493
Seattle, WA; Federal Courthouse Building, 34055
Suitland, MD; Suitland Federal Center, 69366

Washington, DC; Southeast Federal Center, 5992
Federal Acquisition Regulation (FAR):
1993 consolidated reprint; looseleaf edition, 54890
Agency information collection activities under OMB review, 539, 5962, 6389, 6481, 7549, 8046, 8588, 12945, 12946, 13252, 15489, 15490, 15844, 16653, 19664, 32108, 33435, 33436, 46948, 49477, 51621, 57587, 65162, 68636
Federal Supply Service; multiple award schedule program, 31215
Federal Supply Service orders:
Paper purchase and delivery orders; discontinuance, 5731, 51350
Federal telecommunications standards:
Telecommunications—
HF Radio Automatic Link Establishment, 53737
HF Radio Automatic Networking, etc., 53737
HF radio automatic operation in stressed environments, Section 1: linking protection, 39816
Federal travel:
Special actual subsistence expense reimbursement ceiling—
Augusta (Richmond County), GA, and Oshkosh (Winnebago County), WI, 19125
Florida disaster areas, 5730, 25651
Topeka (Shawnee County), KS, 52968
Grants and cooperative agreements; availability, etc.:
Small business competitiveness demonstration program, 8764, 35005
Interagency Committee for Medical Records (ICMR); medical standard forms cancellation, 16195
Intercity telecommunications services, 28880, 47902
Medical record-radiation therapy (SF 525); form cancellation, 46974
Meetings:
African Burial Ground Steering Committee, 16534, 21582, 38128, 59042, 65184
Business Advisory Board, 52314
Post-FTS2000 concept development conference, 45339
Multiple Award Federal Supply Schedule:
Erosion control fabric, 32135
Facsimile paper, 16196
Self-adhesive labels for dry and wet toners, 31534
Organization, functions, and authority delegations:
Interior Secretary, 19673
Transportation Secretary, 26325, 42732
Presidential appointees' offices; expenditures limitation guidelines, 3026
Privacy Act:
Systems of records, 6124, 39208, 53515, 64587
Property transfers:
Border station, Del Rio, TX, 6493
Ford Peck Lake Project, MT, 64589
Louisiana Army Ammunition Plant (portion), Webster Parish, LA, 47744
Senior Executive Service:
Performance Review Board; membership, 26980, 64589
Small business competitiveness demonstration program; solicitation procedures change, 17233, 53738

Geological Survey

RULES
State water research institute program, 27203
NOTICES
Agency information collection activities under OMB review, 7156, 18107, 18108, 48672, 67805
Digital Line Graph, Elevation Model, and Orthophotoquad data from topographic maps for entry into National Digital Cartographic Data Base, 49523
Freedom of Information Act; implementation, 8767
Grant and cooperative agreement awards:
Agriculture Department et al., 36219
CHIM Evaluation Consortium, 48372
Environmental Systems Research Institute, 41103
Etak, Inc., 52320
Unisys Corp., 52321
Grants and cooperative agreements; availability, etc.:
National earthquake hazards reduction program, 7240
Snow Gulch and Galena Creek, NV; mapping, 42984
Meetings:
Earth Observing System Land Processes Distributed Active Archive Center Science Advisory Panel, 17623, 53213
Federal Geographic Data Committee, 34272, 51099
Monitoring Water Quality Intergovernmental Task Force, 26003
National Earthquake Prediction Evaluation Council, 29633
National Water-Quality Assessment Advisory Council, 60051
Water Data for Public Use Advisory Committee, 34589
National Environmental Policy Act; implementation, 15355, 47473
National Mineral Resources Assessment Program; volunteers; contribution acceptance, 21186
Privacy Act:
Systems of records, 30804, 39230, 43120
Survey plat filings:
Idaho, 42983

Government Ethics Office

RULES
Conflict of interests, 33755
Miscellaneous amendments, 69176
Executive Branch employees; financial disclosure, qualified trusts, and divestiture certificates, 38911, 63023
Organization, functions, and authority delegations; miscellaneous amendments, 69176
PROPOSED RULES
Executive Branch employees; financial disclosure, qualified trusts, and divestiture certificates, 46096
Regulatory agenda, 25146, 57152
NOTICES
Agency information collection activities under OMB review, 26790, 32359
International Conference on Government Ethics; request for support, 53994
Part-time career employment policy directive, 34283
Senior Executive Service:
Performance Review Board; membership, 14225

Government Printing Office

NOTICES
Meetings:
Depository Library Council, 21727, 50006
GPO Electronic Information Access Enhancement Act (1993) implementation, 52969

Harry S. Truman Scholarship Foundation

NOTICES
Meetings; Sunshine Act, 8097
Nominations from eligible two-year institutions of higher learning, 4172, 58003

Health and Human Services Department

See Agency for Health Care Policy and Research; Agency for Toxic Substances and Disease Registry; Aging Administration; Centers for Disease Control and Prevention; Children and Families Administration; Child Support Enforcement Office; Community Services Office; Food and Drug Administration; Health Care Financing Administration; Health Resources and Services Administration; Indian Health Service; Inspector General Office, Health and Human Services Department; National Institutes of Health; Public Health Service; Refugee Resettlement Office; Social Security Administration; Substance Abuse and Mental Health Services Administration
RULES
Block grants:
Social services program; reporting and recordkeeping requirements, 60118
Substance abuse prevention and treatment, 17062
Correction, 21218
PROPOSED RULES
Block grants:
Low-income home energy assistance program, etc., 60498
Substance abuse prevention and treatment; sale or distribution of tobacco products to individuals under 18 years, 45156
Regulatory agenda, 24272, 56294
NOTICES
Agency information collection activities under OMB review, 8287, 11607, 21727, 36966, 42974, 51350, 53517, 66362
Committees; establishment, renewal, termination, etc.:
Acquired Immune Deficiency Syndrome (AIDS) Drug Development National Task Force, 63582, 63583
Dietary Guidelines Advisory Committee, 38576
Family planning service projects ("gag rule"), human fetal tissue transplantation, and RU-486 (Mifepristine) importation; Secretary's actions in accordance with President's directives, 7468
Federal claims; interest rates on overdue debts, 5009, 17591, 38408, 53207
Grants and cooperative agreements; availability, etc.:
Emergency medical services for children; demonstration program, 16196
Meetings:
Health Promotion and Disease Prevention Council, 11863
National Nutrition Monitoring and Related Research Program; ten-year comprehensive plan; availability, 32752
Nondiscrimination on basis of handicap in federally-conducted programs and activities; self-evaluation report availability, 21456

Organization, functions, and authority delegations:
Agency for Toxic Substances and Disease Registry, 7568
Aging Administration, 12040
Assistant Secretary for Health, 7565, 35460
Assistant Secretary for Health and Scientific Affairs, 35460
Assistant Secretary for Planning and Evaluation, 68649
Centers for Disease Control, 3963, 6167
Centers for Disease Control and Prevention, 45339
National immunization program, 59052
Departmental Appeals Board administrative law judges, 58170
Departmental Appeals Board Chair and members, 58171
Food and Drug Administration, 45111
Health Care Financing Administration, 42079
Indian Health Service, 36693
Inspector General Office, 12039, 44685
National Institutes of Health, 5731
Public Affairs Office, 52969
Poverty income guidelines; annual revision, 8287
Privacy Act:
Systems of records, 28880, 29228
Scientific misconduct findings; administrative actions:
Freisheim, James H., Ph.D., et al., 33830
Sugata, Fumihiko, M.D., 47143
Senior Executive Service:
Performance Review Boards; membership, 58170, 60858
Social security benefits:
Cost of living increase, SSI monthly benefit amounts increase, average of total wages, contribution and benefit base, etc., 19152, 58004
State assistance expenditures; Federal financial participation, 66362

Health Care Financing Administration

See Inspector General Office, Health and Human Services Department

RULES

Clinical laboratories improvement:
Laboratories regulations, 5215, 48323
Correction, 5212, 39154
Medicaid:
Alien eligibility—
Eligibility and coverage requirements, 4908, 9120, 26185, 44457
Correction, 39092, 50635, 51408
Laboratories regulations, 5215, 48323
Correction, 5212, 39154
Nursing facilities; individuals with mental illness and mental retardation; preadmission screening and annual resident review; correction, 25784
Paternity establishment and medical support and payments; exemption of poverty level pregnant women from cooperation requirement, 4904
Provider-related donations and health care-related taxes, and disproportionate share hospitals payments; limitations, 6095, 43156
Correction, 44536, 51130
Qualified family members; eligibility and definition, 48611
Revaluation of assets; correction, 17527
Medicare:
Customized wheelchairs; payment, 34916
Durable medical equipment, prosthetics, orthotics, and supplies (DMEPOS); carrier claims jurisdiction, 60879
Essential access community and rural primary care hospitals, 30630
Correction, 49934
Health maintenance organizations (HMO); technical amendments, 38062
Hospital inpatient prospective payment systems and 1994 FY rates, 46270
Correction, 67350
Hospitals; uniform cost reporting system demonstration project, 54045
Intermediary and carrier checks that are lost, stolen, defaced, mutilated, destroyed or paid on forged endorsements, 65126
Laboratories regulations, 5215, 48323, Correction, 5212, 39154
National accreditation organizations; deeming authority granting and withdrawal, 61816
Nursing facilities; individuals with mental illness and mental retardation; preadmission screening and annual resident review; correction, 25784
Physician fee schedule (1994 CY); payment policies and relative value unit adjustments, 63626
Revaluation of assets; correction, 17527
Rural health clinics; required laboratory procedures, 63533
Self-implementing coverage and payments provisions, 58502

PROPOSED RULES

Medicaid:
Case management services; optional coverage, 53481
Child support enforcement agency referrals; medicaid agency requirements, 49272
Clinical diagnostic laboratory tests; fee schedules and payment policy, 43832
Early and periodic screening, diagnosis, and treatment (EPSDT) services defined, 51288
Extended medical assistance for certain families who lose AFDC eligibility, etc., 65312
Minimum physician qualifications for services to children under age 21 and pregnant women, 42041
Prepaid health care organizations; physician incentive plans requirements, 8568
Medicare:
Cervical cancer, early detection; screening pap smears coverage, 62312
Clinical diagnostic laboratory tests; fee schedules and payment policy, 43832
Clinical psychologist, other psychologist, and clinical social worker services; coverage and payment, 68829
Health maintenance organizations (HMO); organizational structure and services, 38170
Correction, 46925
HIV infectious blood and blood products; hospital standard, 34977
Hospital inpatient prospective payment systems and 1994 FY rates, 30222, 34742
Interest expense and income from zero coupon bonds; reporting by providers, 65150
Physician fee schedule; revisions to payment policies, 37994
Prepaid health care organizations; physician incentive plans requirements, 8568
Risk health maintenance organizations and competitive medical plans; retroactive enrollment and disenrollment, 68366

NOTICES

Agency information collection activities under OMB review, 7142, 7143, 21174, 29416, 38579, 46198, 47904, 54159, 59270, 60204, 62357, 67795
Clinical laboratories improvement:
Laboratories exemption; Washington State, 52112
Commission on Office Laboratory Accreditation; approval, 68148
Federal financial participation in State assistance expenditures; Federal percentages and Federal medical assistance percentages; correction, 46196
Health maintenance organizations (HMO) qualification determinations and compliance actions, 5402, 39820, 51632, 31407, 51833
Medicaid:
Disproportionate share hospitals; 1993 FY aggregate payments limitations, 43184
Joint Commission on Accreditation of Health Care; home care organization standards recognition, 35007
Management information systems; functional requirements, 61692
Program issuances and coverage decisions; quarterly listing, 3028, 9244, 16837, 36967, 46200, 67796
State plan amendments, reconsideration; hearings—
Arkansas, 14577
New York, 47905
Pennsylvania, 60039
Medicare:
Ambulatory surgical centers; covered surgical procedures; list additions and deletions; implementation stay, 51355, 62128, 65357
Fiscal intermediaries and carriers—
Budgets; data, standards, and methodology, 33822
Criteria and standards for evaluating performance during 1994 FY, 51085
Data, standards, and methodology, 51827
Home health agency costs per visit; schedule of limits, 36748
Inpatient hospital deductible and hospital and extended care services coinsurance amounts; 1993 CY, 630, 58553
Joint Commission on Accreditation of Health Care; home care organization standards recognition, 35007
Monthly actuarial rates and supplementary medical insurance premium rates (1994 CY), 59271
Monthly hospital insurance premium (Part A premium) for uninsured aged, etc., 58555
Peer review organizations—
Contract obligation performance evaluation general criteria and standards, 65186
Contracts; in-State organizations statements of interest, 17417
Utilization and quality control; scopes of work, 12042
Physician fee schedule (1994 CY) and physician performance standard rates of increase (1994 FY), 63856
Physician fee schedule; final relative value units, 31964
Program issuances and coverage decisions; quarterly listing, 3028, 9244, 16837, 36967, 46200, 67796
Provider Reimbursement Review Board Hearing Manual; withdrawn, 60458
SELECT insurance policies; revised designation of States, 35017
Uniform hospital billing and payment mechanisms, 4705
Meetings:
Practicing Physicians Advisory Council, 8291, 29831, 45343, 62357
Organization, functions, and authority delegations, 14579, 40434, 64772

Privacy Act:
Computer matching programs, 16687, 69370
Systems of records, 32145, 33826, 42341, 52971

Health Resources and Services Administration

See Public Health Service

NOTICES

Advisory committees; annual reports; availability, 7568, 12968, 16411, 26328, 32958, 34815, 59729, 60205, 62358, 63173, 68437
Committees; establishment, renewal, termination, etc.:
Childhood Vaccines Advisory Commission, 19261
Grant and cooperative agreement awards:
HIV care program; States and territories, 40434
HIV emergency relief program; eligible metropolitan areas, 40435
Philadelphia metropolitan area, 37744
Grants and cooperative agreements; availability, etc.:
Acquired Immune Deficiency Syndrome (AIDS)—
Dental reimbursement program, 38775
Non-acute care intermediate and long-term care facilities renovation, 34816
Outpatient early intervention services, 52315
Regional education and training centers program, 60860, 66075
Advanced nurse education program, 19262, 32710, 50943
Allied health project, 27288, 60863
Alzheimer's disease or related disorders State demonstration projects, 19463
Area health education centers program, 12245
Community and migrant health centers, 19130, 26328, 28027
Dentistry general practice; residency training and advanced education, 26791
Disadvantaged health professions faculty loan repayment program, 19264
Disadvantaged students scholarship program, 29417
Emergency medical services and trauma care in rural areas, 32147
Emergency medical services for children; demonstration program, 14406, 16196
Exceptional financial need and financial assistance for disadvantaged health professions students programs, 15501, 37494
Family medicine—
Departments establishment, 21175, 35019
Faculty development, 5736, 50945
Graduate training, 25842, 51834
Predoctoral training, 5739, 51836
General internal medicine and pediatrics—
Faculty development, 5737, 51090
Residency training, 25841, 51838
Geriatric education centers, 19825, 58700
Geriatric medicine and dentistry faculty training projects, 38776
Health administration traineeships and special projects program, 19269, 32711, 36516
Health careers opportunity program, 4707, 39822
Health education and training centers, 14411, 30066
Health professions and nursing programs—
Low income levels, 8764
Health services in Pacific Basin, 32148
Healthy start communications campaign, 38581
Homeless individuals and children; primary health and substance abuse services, 17599
Human immunodeficiency virus (HIV)—
Dental reimbursement program, 38775
Outpatient early intervention services, 14216, 17236, 19825, 44347, 52315
Maternal and child health community integrated service systems set-aside program, 14408, 17418, 18100, 19828, 60040
Migrant health centers; environmental and occupational health services for migrant and seasonal farmworkers, 5738
Minority health professions education centers of excellence, 14414
Model State-supported area health education centers program, 32150, 48068
National Health Service Corps loan repayment program and State loan repayment program, 39218
Nurse anesthetists—
Education programs, 21177, 40657
Faculty traineeship program, 21986, 40658
Traineeship program, 21985, 42079, 58701
Nurse practitioner and midwifery programs, 5009, 51092
Nursing education loan repayment agreements for services in certain health facilities, 21470
Nursing education opportunities for individuals from disadvantaged backgrounds program, 48892
Nursing special projects, 19270, 35020, 38778, 58342
Organ donation increase, 19673
Pediatric Acquired Immune Deficiency Syndrome (AIDS) health care demonstration projects, 17595
Primary Health Care Bureau selected programs, 19827
Professional nurse traineeships program, 19134, 32712, 58703
Public health traineeships to public health schools and other public and nonprofit private institutions, 19272, 26792, 32711
Public housing primary care program, 32151
Rural areas health care; interdisciplinary training, 5741
Rural health medical education demonstration projects, 43641
Rural health outreach demonstration program, 3959, 63173
Selected grant programs information submission requirements, 43642
Selected grant programs under Public Health Service Act, Titles VII and VIII; statutory general funding preference implementation methodology, 3284, 5061, 9570, 40659
Special projects of national significance program, 32958
Adolescents with HIV/AIDS or at high risk for infection; health and support services, 38430
State offices of rural health program, 14417
Trade association representing health maintenance organizations; model minority education demonstration program, 40152
Health education assistance loan (HEAL) program:
Defaulted borrowers; list, 45654
Quarterly interest rates, 6799, 21987
Health professions student loan (HPSL) program:
Primary care loan program; "residency training program in primary health care" definition, 11610, 29420
Meetings:
AIDS Advisory Committee, 62358
Rural Health Advisory Committee, 39824
Meetings; advisory committees:
February, 4707, 5742
March, 5743, 7233
April, 15353, 16688
May, 16411, 16689
June, 21732, 26143, 27289, 30180
September, 43117, 44522
October, 49316, 50008
November, 51094, 52116, 53937
December, 53518
January (1994), 62358, 68438
National vaccine injury compensation program:
Health insurance policy; average cost revision, 52782
Petitions received, 3284, 14579, 37497, 61915
Privacy Act:
Systems of records, 36972, 69052
United Network for Organ Sharing allocation principles; hearing, 63383
Veterans Health Care Act:
Drug purchases—
Covered entities; price limitation, 27289
Duplicate discounts and rebates, 27293, 34058

Hearings and Appeals Office, Energy Department

NOTICES

Cases filed, 3275, 4164, 4989, 6783, 7223-7224, 8591, 11052, 11407, 12957, 15869, 17229, 19414, 21568, 21712, 21713, 26775, 29817, 29818, 31516, 31517, 32665, 34791, 36195, 36958, 39021, 39022, 40419, 43343, 46169, 46174, 46175, 48042, 49499, 51629, 52484, 52957, 52958, 54132, 54585, 58856, 58857, 63934, 64754, 64755, 67785
Decisions and orders, 3276, 4990, 6784, 8756, 8943, 11408, 12958, 13489, 13752, 13754, 17882, 19416, 19417, 21164, 21167, 21713, 26300, 26776, 26778, 29819, 31517, 33624, 34792, 36197, 36199, 40420, 44336, 44338, 46170, 46174, 46177, 46180, 49500, 53510, 53931, 54133, 54586, 55064, 58002, 58858, 60621, 60623, 62115, 62117, 62118, 63935, 64756
Petroleum violation escrow funds; excess determination, 60018
Special refund procedures; implementation, 3276, 4430, 8591, 8758, 11052, 12961, 14392, 16822, 17887, 21569, 21572, 25635, 26318, 26319, 28009, 29821, 31701, 32349, 32666, 39022, 46181, 46186, 57595, 59030, 59461, 59462, 60196, 60197, 63935, 63937, 64758, 67403, 67405, 68639, 68903

Hearings and Appeals Office, Interior Department

RULES

Field offices; list update, 48973

Historic Preservation, Advisory Council

PROPOSED RULES

Regulatory agenda, 24986, 56986

NOTICES

Meetings, 31360
Senior Executive Service:
Performance Review Board; membership, 64331

Housing and Urban Development Department

RULES

Acquisition regulations:
Miscellaneous amendments, 49436

Agency personnel lobbying requirements:
State and local government exclusion, 47056
Building product standards and certification program; use of materials bulletins, 67671
Community facilities:
Poverty-level population; undue concentration determination; CFR correction, 61024
Shelter plus care program, 13884
Supportive housing demonstration program; services for homeless, 13870
Comprehensive Housing Affordability Strategies (CHAS), 13686
State and local government requirements to submit housing strategy; five-year-period waiver, 49156
Congregate housing services program, 14509
Fair housing:
Fair Housing Act; discriminatory conduct; residential real property, unlawful practices; CFR correction, 2988
Funding decisions; advance disclosure prohibition, 61016
Grant programs:
Nehemiah housing opportunity, 38530
Homeowner incentive, 58280
Low income housing:
Elderly or handicapped housing—
Elderly; supportive housing, 26836
Persons with disabilities; supportive housing, 26816
HOME investment partnerships program, 34130
HOPE program guidelines—
Single family units, 36518
Housing assistance payments (Section 8)—
Contract rent annual adjustment factors, 4262, 11526
Fair market rent schedules for rental certificate, loan management and property disposition, moderate rehabilitation and rental voucher programs, 51410, 57964
Poverty-level population; undue concentration areas determination; withdrawn, 4272, 8186
Project-based accounting, 4318
Single room occupancy program for homeless individuals, 13828
Housing opportunities for persons with AIDS programs (HOPWA) entitlement and competitively awarded grants; correction, 17164
Rental rehabilitation program closeout requirements, 52566
Manufactured home construction and safety standards:
Energy conservation requirements, 54975
Energy conservation standards; availability, 54484
Materials release; exterior finish and insulation systems product standards and certification program, 34502
Minimum property standards; miscellaneous amendments, 60246
Mortgage and loan insurance programs:
90 percent-of-value criterion in Section 223 refinancing; deletion, 57558
Annual income definition; Holocaust reparations, 15773
Correction, 17164, 21657
Federal claims collection, 47377
Flexible subsidy program; amendments, 64138
HUD-owned multifamily projects and certain multifamily projects subject to HUD-held mortgages; management and disposition, 43708
Insured affordable multifamily project loans; housing finance agency risk-sharing program, 64032
Insured mortgages in default; technical amendment, 32057
Low-income housing mortgages; prepayment, 13007
Maximum loan and mortgage limits for high-cost areas; revision, 13950, 44760
Correction, 47319
Mortgagee approval reform and direct endorsement expansion; correction, 13534
Mortgages or property formerly held by Secretary; title waivers, 35369
Multifamily low income housing projects preservation, 4870, 37802
Multifamily mortgage limits; increase, 16773
Multifamily mortgages; nonjudicial foreclosure, 54882
Multifamily projects; operating loss loan program expansion, 43072
Multifamily subsidized projects; certification and recertification and subsidy billing; electronic transmission of required data, 61017
Correction, 62415
Resolution Trust Corporation multifamily properties; expedited processing procedures, 9541, 63067
Single family and manufactured home FHA insurance; miscellaneous amendments, 40996
Single family housing in subdivisions, 41328
Correction, 45553
Single family mortgage assumability and release requirements, 42645
Single family property disposition program, 54244
Title insurance policy; effect of acquisition of title by mortgagee or Secretary, 34213
Up-front premiums; electronic payment, 12901
Public and assisted housing; single person occupancy restrictions, elimination, 39658
Public and Indian housing:
Comprehensive improvement assistance program, 13916
Drug elimination program, 3160
Family self-sufficiency program guidelines, 30858, 30906
Housing assistance; budget authority allocation, 41426
Housing authority-owned insurance entities; financial standards, 51952
Indian housing; lease provisions and grievance procedures, 19349
Public and Indian housing projects; demolition or disposition, 58784, 64141
Section 5(h) homeownership program, 6092
Total development cost calculation; donations, 62522
Real Estate Settlement Procedures Act; implementation; correction, 13705, 17165
Escrow accounting methods statement; interpretive rule, 5520

PROPOSED RULES

Building product standards and certification program; use of materials bulletin, 26212
Community development block grants:
Joint community development program, 68795
Special purpose grants; community adjustment and economic diversification planning program, 43764
Community facilities:
Community development block grant sanctions, 60088
John Heinz neighborhood development program, 32210
Youthbuild program; development and implementation, 49830
Employment and business opportunity:
Economic opportunities for low and very low-income persons, 52534, 52560, 59423
Fair housing:
Housing and Community Development Act—
Fair housing initiatives program implementation, 17172
Government National Mortgage Association; mortgage-backed securities program; issuer eligibility and integrity reforms, 64713
HUD-owned properties:
Single family property disposition; lease and sale for homeless, 42707
Low income housing:
HOME investment partnership programs, 26048
Housing assistance payments (Section 8)—
Assisted housing; preferences for admission, 44968
Contract rent annual adjustment factors, 68615
Fair market rent schedules for rental certificate, loan management and property disposition, moderate rehabilitation and housing voucher programs, 27062, 36175
Poverty-level population; undue concentration areas determination, 8187
Tenancy in new construction units; income eligibility, 35416
Tenant assistant designation, 53461
Manufactured home construction and safety standards:
Wind standards, 19536, 32316
Mortgage and loan insurance programs:
FHA multifamily processing; revision, 35724
Flexible subsidy program; amendments, 34506
HUD-owned multifamily projects and multifamily projects subject to HUD-held mortgages; management and disposition; preliminary regulatory impact analysis, 21960
Minimum property standards changes; seismic design for housing and swimming pools, 41445
Real estate appraisals and property valuation; minimum standards, 48556
Single family mortgage insurance; reimbursement limitation for preservation and protection expenditures, 60823
Tiered pricing, 37885
Privacy Act; implementation, 37598
Public and Indian housing:
Certificate and voucher programs; conforming rules, 11292
Choice in public housing management program, 27964
Emergency shelter grants program—
Indian tribes and Alaskan native villages, 17764
Lead-based paint; liability insurance coverage for housing authorities, 58513
Low-income housing; performance funding system; cooling degree days, 51261
Police officers and security personnel; eligibility requirements waiver, 32006
Vacancy reduction program, 29728
Real Estate Settlement Procedures Act; implementation:
Agency review and hearing, 36176
Escrow accounting procedures, 64066
Lending coverage, refinancing transactions, subordinate loans, etc., 28478
Regulatory agenda, 24382, 56402

NOTICES

Agency information collection activities under OMB review, 4708, 5405, 6496, 6517, 6972,

150-255 O - 94 - 4 (3)

7793, 7807, 7808, 8057, 13081-13085, 13271, 13784, 13785, 14583, 15152, 17236, 17241, 17242, 17243, 18221, 18222, 18223, 21743, 21744, 21745, 29425, 29426, 29427, 29428, 29429, 34266, 37500, 40443, 42563, 46644, 46648, 48369, 51841, 54163, 54165, 60045, 64590, 65373, 68008
Committees; establishment, renewal, termination, etc.:
Occupancy Standards in Public and Assisted Housing Task Force, 3039, 53937
Directives in catalog format; current listing; availability, 59100
Environmental statements; availability, etc.:
Oakland, CA, 33639, 42570
Fair housing:
Substantially equivalent agencies certification; list, 39561, 62678
Federally mandated exclusions from income, 41287
Grant and cooperative agreement awards:
Community development block grant program—
Indian tribes and Alaskan native villages, 48661
Community development technical assistance program, 5408
Congregate housing services program, 51639
Disaster relief housing counseling, 65376
Facilities to assist homeless—
Supplemental assistance program, 13786
Fair housing initiatives program, 13068
Flexible subsidy program; operating assistance and capital improvement; competition winners, 21746
Flexible subsidy program—
Operating assistance and capital improvement; competition winners, 68943
Historically black colleges and universities program, 32428
HOPE homeownership program—
Multifamily units program (HOPE 2), 60866
Housing counseling program, 65376
Housing for elderly and people with disabilities—
Service coordinators; regional hiring lotteries, 40667
Housing opportunities for persons with AIDS program, 6127
Indian HOME program, 58873
Lead-based paint risk assessments, 43647, 64773
Low and moderate-income private housing; lead-based paint abatement, 46209
Low income housing—
Allen Park Tenants Association et al., 53522
Drug elimination program, 65382
Lead-based paint abatement, 65373
Public and Indian housing—
Drug elimination program, 42572, 68929, 68936, 68945
Family self-sufficiency program, 8611, 13790
Family unification demonstration program, 8606
HOPE for elderly independence program, 8609
Urban revitalization demonstration program, 63180
Rent supplement and rental assistance program, 52500
Single room occupancy dwellings for homeless individuals moderate rehabilitation program, 65388
State community development block grant technical assistance awards program, 49054
Supportive housing programs—
Elderly, 53523
Elderly and persons with disabilities, 69373
Handicapped homeless persons; permanent housing, 13786
Persons disabled by human acquired immunodeficiency virus (HIV), set-aside, 58874
Persons with disabilities, 53523
Shelter plus care and section 8 moderate rehabilitation for single room occupancy dwellings for homeless individuals, 65390
Transitional housing program, 13788
Grants and cooperative agreements; availability, etc.:
Community development block grant program—
Disaster relief housing counseling, 5556, 15158
Indian tribes and Alaskan native villages, 45176
Small cities program, 31440, 32003
Community development work study program, 43645, 68925
Congregate housing services program, 4713
Elder cottage housing opportunity (ECHO) demonstration program, 45384
Emergency shelter grants program—
Indian tribes and Alaskan native villages, 17766
Facilities to assist homeless—
Excess and surplus Federal property, 3293, 4713, 5750, 6518, 7235, 8292, 9185, 11612, 12589, 13606, 15155, 16412, 17422, 18411, 19836, 21748, 26145, 27294, 28597, 29594, 31045, 31731, 32715, 33640, 34475, 35965, 36981, 38434, 39564, 40821, 42085, 43117, 44353, 45345, 46979, 47748, 48665, 50010, 51366, 52501, 53522, 54598, 58175, 59054, 60043, 61094, 62360, 64002, 64960, 66010, 68152, 69400
Lead-based paint hazard reduction in priority housing, 42739
Fair housing initiatives program, 68000
Flexible subsidy program—
Capital improvement loan component, 32424
Operating assistance and capital improvement loan components, 32022, 36217
Historically black colleges and universities program, 48716, 51647
HOME investment partnerships program—
Formula allocations (1993 FY), 6289, 6641
Indian applicants, 11102
HOPE homeownership program—
Multifamily units program (HOPE 2), 38466, 47278
Public and Indian housing, multifamily units, and single family homes programs (HOPE 1, 2 & 3), 46209
Single family homes program, 36546, 42571
Housing assistance payments (Section 8)—
Contract rent annual adjustment factors; retroactive payments; claims procedures, 19137
Loan management set-aside program, 35965
Housing counseling, 21064
Housing opportunities for persons with AIDS program; correction, 5410
Innovative homeless initiatives demonstration program; project funding (1994 FY), 67616
Insured multifamily housing; housing finance agency risk-sharing program, 64054
John Heinz neighborhood development program, 32215
Lead-based paint hazard reduction in priority housing, 31848, 32958
Lead-based paint risk assessments, 31842
Low income housing—
Preservation technical assistance, outreach and training, and other preservation activity; funding methodology, 37819
Resident groups, community groups, community-based nonprofit organizations, and resident councils; technical assistance planning program, 8766
Neighborhood development demonstration program, 43648
Presidentially-declared disaster areas; modification of environmental comment period, 58559
Public and Indian housing—
Comprehensive improvement assistance program, 13939, 50562
Drug elimination program, 5150, 31870
Family unification demonstration program, 36266
Homeless veterans with severe psychiatric or substance abuse disorders; Section 8 rental voucher set-aside, 51192, 55077
Homeownership program (HOPE 1), 41126
HOPE for elderly independence multifamily project demonstration, 50768, 63181
HOPE for elderly independence nationwide demonstration program, 39372
Major reconstruction of obsolete public housing (MROP) development program, 47940
Moving to opportunity for fair housing demonstration program, 43458, 49522
Public housing development, 34670, 40830
Public housing resident management program, 32254, 42739
Rental voucher and certificate programs, 36808, 38813
Traditional Indian housing development program, 16546
Urban revitalization demonstration program, 436, 16590, 26556, 31217
Youth sports program, 36254
Supportive housing for elderly, 26843, 43901
Supportive housing for persons with disabilities, 26824, 43901
Supportive housing programs—
Shelter plus care and section 8 moderate rehabilitation for single room occupancy dwellings for homeless individuals, 13904, 33103
Youthbuiid program; development and implementation, 49849
HUD-approved housing counseling agencies; list, 13071
HUD-owned single family properties leasing to State and local governments for law enforcement use, 46526
Interstate land sales; registration procedure changes, 5012
Lobbying of HUD personnel; reports, 17644
Low income housing:
Qualified census tracts and difficult development areas; statutorily mandated designation under 1986 Internal Revenue Code section 42 for tax credit, 19704, 63179
Meetings:
Lead-Based Paint Hazard Reduction and Financing Task Force, 52973
National Manufactured Home Advisory Council, 34586
Occupancy Standards in Public and Assisted Housing Task Force, 3041, 6642, 11415, 16690, 19838, 26984, 31739, 37501, 48371, 68153

Metric policy and metrication program, 47280
Mortgage and loan insurance programs:
Debenture interest rates, 6128, 42740
Debenture recall, 14584, 21186, 50563
Exception to new 6-year limitation on eligibility for distributive shares, 19139
Federal Home Loan Mortgage Corporation; interim housing goals, 53072, 60867
Federal National Mortgage Association; interim housing goals, 53048, 60867
Interest rates, 52499
Section 235(r) interest rates, 18105
Mortgagee Review Board; administrative actions, 6803, 26556, 43901, 58343
Occupancy Standards in Public and Assisted Housing Task Force; report availability, 45905, 49317
Organization, functions, and authority delegations:
Acting Assistant Secretary for Community Planning and Development; order of succession, 28596
Acting Assistant Secretary for Fair Housing and Equal Opportunity; order of succession, 7809
Acting Field Office Manager; order of succession, 14583
Acting Regional Administrator, Region IV; order of succession, 45909
Agency ethics officials; designation, 8057
Assistant General Counsel for Fair Housing et al., 49055
Assistant Secretary for Administration; procurement authority, 13496
Assistant Secretary for Community Planning and Development; Youthbuild program, 45910
Assistant Secretary for Housing-Federal Housing Commissioner et al.; Section 8 rental housing projects, 45910, 45911, 53521, 63384
Associate General Counsel for Equal Opportunity and Administrative Law et al., 63385
Deputy Assistant Secretary for Operations, Community Planning and Development Office, et al., 65373
Deputy Secretary, 45911
Field Office Managers et al., 58560
Housing counseling program; toll-free telephone number change, 65390
Lender Activities and Land Sales Registration Office, Director, 34060
Office of Housing-Federal Housing Administration Comptroller et al.; Section 8 rental housing projects, 53553
Program Training and Technical Assistance Office, Director, 49055
Regional Administrators-Regional Housing Commissioners, 63386
Regional employees, 48667
Regional Housing Directors, 63386
Regional offices, etc.; order of succession—
Albany, 8632
Atlanta, 14584
Chicago, 21988
Cleveland, 45912
Fort Worth, 60047
Las Vegas, 8632
Milwaukee, 49054
Oklahoma City, 45912
Pittsburgh, 7809
Richmond, 64592
St. Louis, 45912
Tulsa, 64593
Privacy Act:
Systems of records, 21988, 37600
Public and Indian housing:
Housing assistance payments (Section 8)—
Moderate rehabilitation projects; Section 801 retroactive payment procedures, 45114
Lead-based paint; hazard identification and abatement; interim guidelines, 4175
Regulatory waiver requests; quarterly listing, 17263, 45496
Senior Executive Service:
Performance Review Board; membership, 60043
State housing finance agency demonstration program; multifamily property disposition, 48528

Human Nutrition Information Service

NOTICES

Meetings:
National Nutrition Monitoring Advisory Council, 25603, 51840

Immigration and Naturalization Service

RULES

Freedom of Information Act; implementation, 31147
Immigration:
Administrative naturalization, 49905
Aliens who have served honorably (or are enlisted to serve) in Armed Forces of United States; special immigrant status, 50835
Aliens—
Alien registration receipt card (Form I-551); establishment as exclusive registration form for lawful permanent residence, 48775
Immigrant investor pilot program, 44606
Legalization benefits; public charge determination, 45235
Temporary protected status, registration deadline exception; persons in valid immigrant or nonimmigrant status during initial registration period, 58935
Asylee and refugee-related applications; processing fees, 12146, 14145
Chinese Student Protection Act; implementation, 25832
Citizens of former Yugoslavia; visa requirement, 43438
Guam visa waiver program; Taiwan, 38045
Immigrant petitions—
Scientists of Commonwealth of Independent States of Former Soviet Union and Baltic States; classification as employment-based immigrants, 30699
Nonimmigrants bearing Iraqi and Kuwaiti travel documents; registration and fingerprinting requirements removal, 68024
Philippine natives naturalization; fee schedule, 30698
Ports of entry for aliens arriving by aircraft, 38045
Special immigrant status; certain aliens declared dependent on juvenile court, etc., 42843
Visa waiver pilot program; Brunei, 40581
Nationality:
Special classes of persons who may be naturalized based upon active duty service in U.S. Armed Forces during specific periods of hostilities—
Philippines natives during World War II, 45418
Nonimmigrant classes:
Attendance of nonimmigrant students; approval process for schools, 58097
Deportability grounds and procedures; CFR correction, 49905
U.S. transit without visas; prohibition of nationals from former Republic of Yugoslavia, 4891
North American Free Trade Agreement (NAFTA):
Temporary entry of business persons; facilitation, 69205
Organization, functions, and authority delegations:
Border patrol sector number 3; name change from Mayaguez, PR, to Ramey, PR, 3487
Border patrol stations, New York, et al.; name changes, 471

PROPOSED RULES

Immigration:
Agricultural worker replenishment program; expiration, 64695
Aliens—
Alien registration receipt card (Form I-551); establishment as exclusive registration form for lawful permanent residence, 31000
Employment control, 61846
Asylum and withholding of deportation procedures; convictions for aggravated felonies, 38312
Immigrant petitions—
Adoption of foreign-born orphans by U.S. citizens, 59200
Inspection services; reimbursement for certain salary costs and administrative overhead charges; correction, 6056
Nonimmigrant classes:
B-1 visitor for business or B-2 visitor for pleasure classifications, 58982

NOTICES

Alien registration receipt card; Form I-151; rescission withdrawn, 28418
Asylum and asylum-related applications; mailing addresses, 13505
Asylum in United States, request (Form I-589), 39838
Dedicated commuter lanes potential usage; public opinion survey, 43375
El Salvador nationals; enforced departure deferral, 32157
Environmental statements; availability, etc.:
Defense Department Joint Task Force Six operations, 38140
Grants and cooperative agreements; availability, etc.:
Immigrant investor pilot program, 44698
Immigration:
Nonimmigrants bearing Iraqi and Sudanese travel documents; registration and fingerprinting requirements, 68157
Immigration user fee increase, 64969
Master exhibits for asylum applications; production guidelines availability, 26165
Meetings:
Immigration and Naturalization Service User Fee Advisory Committee, 19844
Naturalization applications; English language, American history, and civics; standardized test, 11248
Organization, functions, and authority delegations:
Los Angeles, CA; temporary asylum interview office closure, 48675
Strategic plan; stakeholders' workshop, 60212
Temporary protected status program designations:
Bosnia-Hercegovina, 40676
Lebanon, 7582
Liberia, 7898
Somalia, 48898

Indian Affairs Bureau

RULES

Heritage preservation:
Archaeological resources; protection, 65246

Law and order on Indian reservation:
Courts of Indian Offenses; jurisdiction, 54406
Correction, 58729

PROPOSED RULES
Energy and minerals:
Indian lands; Federal programs, 15404
Osage reservation lands; leasing for oil and gas mining, 59142
Facilities management programs:
Education facilities construction, 53026
Human services:
Indian Child Welfare Act; discretionary grant process; changes, 4046

NOTICES
Agency information collection activities under OMB review, 17275, 65391, 67805
Contracts:
Non-procurement contracts; awarding official; definition, 44574
Education facilities construction priority list (1993 FY), 578
Employment, training, and related services provided by Indian tribes; integration, 41022
Environmental statements; availability, etc.:
El Rancho Substation Project, Santa Fe County, NM, 16336
Fish and wildlife:
Indian fishing; Yurok Indian Reservation; subsistence gill net fishing, 41342
Grants and cooperative agreements; availability, etc.:
Contract support funds, 68694
Indian child welfare program, 21236, 33158
Small tribes program, 68696
Special tribal court discretionary funds program, 53374
Traffic safety projects on Indian reservations, 7946
Training and technical assistance and planning programs, 68702
Tribal self-governance demonstration project, 7809
Indian Child Welfare Act; designated tribal agents for service of notice; list, 16450, 21776
Indian entities recognized and eligible to receive services from BIA; list, 54364
Indian tribes, acknowledgment of existence determinations, etc.:
Chicora-Siouan-Indian-People, 16338
Chukchansi Yokotch Tribe, 46708
Colorado Winebagoes, 18328
Mohegan Tribe and Nation, CT, 5458
Ohlone/Costanoan Esselen Nation, CA, 6060
Ramapough Mountain Indians, Inc., 64662
Snoqualmie Indian Tribe, 27162
Swan Creek Black River Confederated Ojibwa Tribes of Michigan, Inc., 44190
Wintu Tribe of Northern California, 62012
Irrigation projects; operation and maintenance charges:
Blackfeet Irrigation Project, MT, 7944
Colorado River Indian Irrigation Project, AZ, 43986
Flathead Indian Irrigation Project, MT, 32040, 48430
Fort Peck Irrigation Project, MT, 5454
Salt River Indian Irrigation Project, AZ, 43992
San Carlos Indian Irrigation Project, AZ, 7942, 43990
Wind River Irrigation Project, WY, 7940, 31644
Judgment funds; plans for use and distribution:
Oglala Sioux Tribe, 40244
Soboba Band of Mission Indians, 40714
Juvenile detention facilities construction and planning of new institutions (PONI) study applications, 69586
Liquor and tobacco sale or distribution ordinance:
Chitimacha Tribe of Louisiana, 58474
Flandreau Santee Sioux Tribe, SD, 16330
Mississippi Band of Choctaw Indians, MS, 31618
Morongo Band of Mission Indians, CA, 66418
Omaha Tribe of Nebraska, 8888
Seneca Nation of Indians, NY, 6874
Upper Sioux Community, MN, 59138
Yankton Sioux Tribe, SD, 19520
Meetings:
Tribal consultation on Indian education topics, 25740, 48746
Metlakatla Indian Community, AK; child custody, jurisdiction reassumption, 11766, 16448
Near-reservation designations; list, 8882
Power rate adjustments:
Mission Valley Power Utility, MT, 5456, 31110, 48426, 48432
Rejected statute of limitations claims; list; correction, 17042
Tribal-State Compacts approval; Class III (casino) gambling:
AK-Chin Indian Community, AZ, 17006, 44004
Assiniboine and Sioux Tribes of Fort Peck Reservation, MT, 19526
Chehalis Reservation, 12534
Cheyenne River Sioux Tribe, SD, 64082
Chippewa Cree Tribe, MT, 54222
Chitimacha Tribe, LA, 36264
Cocopah Indian Tribe, AZ, 44006
Coeur d'Alene Tribe, ID, 8478
Crow Creek Sioux Tribe, SD, 18326
Crow Indian Tribe, MT, 37604, 50766, 62990
Devils Lake Sioux Tribe, ND, 43998
Fort McDowell Mohave-Apache Indian Community, AZ, 44008
Fort Mojave Indian Tribe, AZ, 59922
Gila River Indian Community, AZ, 4[illegible]018
Grand Traverse Band of Ottawa and Chippewa Indians et al., MI, 63262
Jamestown S'Klallam Tribe, WA, 26440
Kootenai Tribe, ID, 59926
Lower Elwha Klallam Tribe, WA, 9212
Mescalero Apache Tribe of New Mexico, 5166
Mississippi Band of Choctaw Indians, 6600
Muckleshoot Indian Tribe, 27186
Northern Cheyenne Tribe, MT, 31535, 68492
Northern Cheyenne Tribe, WA, 26438
Oglala Sioux Tribe, SD, 58082
Oneida Indian Nation of New York, 33160
Pascua Yaqui Tribe, AZ, 44010
Rosebud Sioux Tribe, SD, 19518
San Carlos Apache Tribe, AZ, 59924
Sisseton-Wahpeton Sioux Tribe, ND, 6973
Sisseton-Wahpeton Sioux Tribe, SD, 52384
Squaxin Island Tribe, WA, 52382
St. Regis Mohawk Tribe, NY, 65272
Swinomish Indian Tribal Community, WA, 9466
Tohono O'odham Nation, AZ, 44000
Tonto Apache Tribe, AZ, 44012
Tulalip Tribes of Washington, 66424
Turtle Mountain Band of Chippewa Indians, ND, 40716
Upper Skagit Indian Tribe, 12536
White Mountain Apache Tribe, AZ, 44002
Yavapai-Apache Nation, AZ, 44014
Yavapai Prescott Indian Tribe, AZ, 44016
Absentee Shawnee Tribe, OK, 14298

Indian Health Service

NOTICES
Grant and cooperative agreement awards:
Indian health scholarship program; recipients list, 7144
Grants and cooperative agreements; availability, etc.:
American Indian/Alaska Native tribal organizations—
Tribal management program, 42738
American Indians/Alaska Natives—
Adolescent health centers, 29831, 39824
Mental health services; tribal demonstration projects, 26332
Tribal management program, 13605
Tribal recruitment and retention of health professionals into Indian health programs, 18100
Health professions preparatory, pregraduate, and Indian health professions scholarship program, 21471
Indian health service research program, 26334, 35021
Nursing recruitment program for Indians, 30791, 35025
National Environmental Policy Act; categorical exclusions, list, 569
Privacy Act:
Systems of records, 36208

Information Security Oversight Office

NOTICES
Meetings:
National Industrial Security Program Policy Advisory Committee, 48372
National security classification system changes; hearing, 29480

Inspector General Office, Health and Human Services Department

RULES
Medicaid programs:
Fraud and abuse—
Sanction and civil money penalty provisions; implementation, 5617, 40752
Medicare programs:
Fraud and abuse—
Health care plan protection; safe harbors; establishment, 2989
Sanction and civil money penalty provisions; implementation, 5617, 40752

PROPOSED RULES
Medicaid programs:
Civil money penalties for prohibited referrals to entities providing clinical laboratory services and prohibited arrangements and schemes, 54096
Fraud and abuse—
Anti-kickback statute; safe harbor provisions, 49008
Prepaid health care organizations; physician incentive plans requirements, 8568
Medicare programs:
Civil money penalties for prohibited referrals to entities providing clinical laboratory services and prohibited arrangements and schemes, 54096
Fraud and abuse—
Anti-kickback statute; safe harbor provisions, 49008
Prepaid health care organizations; physician incentive plans requirements, 8568

NOTICES
Program exclusions; list, 41794, 44685, 44686, 48073, 53519, 60205, 66007

Interagency Environmental Technology Export Group

NOTICES
Meetings:
Environmental technology development and export stakeholder meetings, 42104

Inter-American Foundation

NOTICES

Meetings; Sunshine Act, 17304, 36006, 58229, 59296, 68685

Interior Department

See Fish and Wildlife Service; Geological Survey; Hearings and Appeals Office, Interior Department; Indian Affairs Bureau; Land Management Bureau; Minerals Management Service; Mines Bureau; National Park Service; Reclamation Bureau; Surface Mining Reclamation and Enforcement Office

RULES

Conflict of interests, 32446
Hearings and appeal procedures, 4939
Recreation management:
  Cave resources management, 51550

PROPOSED RULES

Assistance programs; administrative and audit requirements and cost principles:
  Buy American requirements, 42918
Freedom of Information Act:
  Employees as witnesses, and production of documents for judicial or administrative proceedings, 4635
Native American Graves Protection and Repatriation Act; implementation, 31122
Natural resource damage assessments, 39328, 45877
Regulatory agenda, 24442, 56456
Watch-duty exemption program:
  Duty-exemption entitlement allocations in Virgin Islands, Guam, American Samoa, and Northern Mariana Islands, 65294

NOTICES

Air pollution; adverse impact determinations:
  Denali National Park and Preserve, AK, 8058
  Theodore Roosevelt National Park et al., 13639
Central Utah Water Conservancy District:
  Environmental statements; availability, etc.—
    Colorado River Storage Project; meetings, 47468
Committees; establishment, renewal, termination, etc.:
  Exxon Valdez Oil Spill Public Advisory Group, 25998
  National Cooperative Geologic Mapping Program Advisory Committee, 3963
  Sport Fishing and Boating Partnership Council, 6128
Grazing administration; 1993 grazing fee, 5014
Meetings:
  Central Utah irrigation and drainage system; scope and content of environmental statement, 45528
  Exxon Valdez Oil Spill Public Advisory Group, 4713, 14418, 25843, 33277, 43118, 53553, 59489, 64962
  Indian Affairs Bureau Reorganization Joint Tribal/BIA/DOI Advisory Task Force, 7570, 26340, 53046
National Environmental Policy Act; implementation, 13348, 34816
National Wild and Scenic Rivers system; Westfield River, MA, and tributaries, 60459
National Wilderness Preservation System:
  Water rights interpretation, 68629
Organization, functions, and authority delegations:
  National Biological Survey, 63387
Privacy Act:
  Systems of records, 43118
Senior Executive Service:
  Performance Review Board; membership, 39564
Take Pride in America program; donation and solicitation policy guidelines; establishment, 6000
Transactions between nonprofit organizations and Interior Department; guidelines withdrawn, 6003
Watches and watch movements; allocation of duty exemptions:
  Virgin Islands, 26119

Internal Revenue Service

RULES

Employment taxes and collection of income taxes at source:
  Tax liabilities; reporting and deposit, 68033
Excise taxes:
  Form 720 procedures, 6575
  Fuel floor stocks taxes, 62526
  Fuel floor stocks taxes and diesel fuel excise tax regulations, 68304
  Gasoline and diesel fuel registration requirements, 63069
  Ozone layer depleting chemicals and products containing chemicals; correction, 14517
  Vaccine floor stock tax, 62524
Federal regulatory review, 25556
  Correction, 26524
Income taxes:
  Accounting methods; cash receipts and disbursements accounting method, use limitation, 68297
  Active service in combat zone; compensation, 47639
  Affiliated group; definition, 7041, 16349, 29028
  Arbitrage and related restrictions—
    Tax-exempt bonds, 33510, 44451
  Bad debt reserves of banks, 68753
  Banks; tax accounting for bad debts, conclusive presumption, 53656
  Branch profits tax, 17166
  Capitalization and inclusion in inventory of certain costs, 42198
    Correction, 47784
    Method changes; hearing, 58101, 59657, 62260
  Casualty and theft losses and loss reimbursements, 13706
  Consolidated return regulations—
    Deferred gain or loss, 13409
  Corporate net operating loss carryforwards and corporate net operating loss; limitations, 51571
  Dual consolidated losses treatment, 13412
  Election, revocation, termination, and tax effect of Subchapter S status; correction, 3330, 15274
  Employer social security taxes paid on employee tips; credit, 68033
  Enhanced oil recovery credit, 6678, 7987
  Equity base computation, 47060
  Federal financial assistance received by financially troubled bank or thrift institution, or in connection with acquisition, 18148
  Foreign corporations; corporate distributions, 5927
    Correction, 11099
  Foreign earned income and housing cost amounts; valid election exclusion; extension, 34885
  Fringe benefits; taxation and exclusions from gross income (use of company cars, etc.)
    Correction, 7296
  Hedging transactions, 54037
  Indebtedness discharges; information reporting, 68301
  Intercompany transfer pricing regulations, 5263, 17775, 28921
  Interest reimbursements on qualified mortgages; information reporting, 68751
  Leased passenger automobiles and other listed property; inclusions in income, 19060
  Lobbying expense deductions; dues, 68294
  Low-income housing credit requirements—
    Monitoring compliance procedure, 7747
  Minimum funding requirements; plan restoration, 54489
  Mortgage credit certificate reissuance, 67689
  Mutual Life Insurance Company; differential earnings rate, etc., 64897
  Notional principal contract income and deductions, 53125
  Nuclear decommissioning fund qualification requirements, 7988
  Oil and gas wells; percentage depletion limitations, 6678
  Omnibus Budget Reconciliation Act; elections, 68300
  Passive activity losses and credits limitation, 11537
    Developer rule, 58787
    Technical amendments, 29535, 45059
  Passive foreign investment companies; shareholders (election under 1291), 13413
  Policy acquisition expenses; capitalization, 7987, 9245
  Property contributed to partnership; allocations reflecting built-in gain or loss, 67676, 67684
  Qualified business unit functional currency definition, 231
    Correction, 10997
  Qualified retirement plans, etc.—
    Cash or deferred arrangements, 18448
    Compensation; definition, 47061
    Minimum coverage requirements, 46835
    Miscellaneous amendments, 14150
    Nondiscrimination requirements, 14150, 46773
    Permitted disparity with respect to benefits and contributions, 46828
  Real estate mortgage investment conduits, 8098, 15089
  Regulated investment companies and real estate investment trusts; earnings and profits, 43797
    Correction, 49352
  Related foreign persons; owed amounts deductions, 235
    Correction, 8098
  Resident alien; definition, 17516
  Returns relating to cash in excess of $10,000 received in trade or business, 16496, 33763
  Securities dealers; mark to market, 68747
  Settlement funds, etc.; tax treatment, 7865
  TeleFile voice signature test; implementation, 4079, 68295
    Correction, 15089
Procedure and administration:
  Bank accounts subject to levy; 21-day holding period, 16
  Elections and relief applications; extension, 34886
  Levy, effect of honoring; and authority to release levy and return property, 3827
  Limited partnerships; continuity of life, 28501, 31343
  Time and place of examination, 17517

PROPOSED RULES

Employment taxes and collection of income taxes at source:
  Debt obligations; registration requirements, sanctions on issuers, etc., 5316

Railroad Retirement Tax Act regulations—
Supplemental annuity tax, 28371, 34519
Update, 28366, 35419
Railroad unemployment repayment tax; quarterly payments requirements, 28374, 44628
Tax liabilities, reporting and deposit, 58820
Underpayments; interest-free adjustments, 8726
Estate and gift taxes:
Generation-skipping transfer tax, 7497
Correction, 6854, 15314
Hearing, 4372, 6470
Marital deduction provisions; changes, 305
Correction, 15313
Hearing, 322, 4125
Excise taxes:
Diesel fuel, 45081
Fuel floor stocks taxes, 62526, 62559
Fuel floor stocks taxes and diesel fuel excise tax regulations, 68304, 68338
Gasoline and diesel fuel registration requirements, 63069, 63131
Marital deduction provisions; changes, 305
Hearing, 322, 4125
Ozone layer depleting chemicals; exports, 4625, 25791
Correction, 8099
Petroleum tax on natural gasoline, 21963
Tax-free exports of vaccines, 48801
Vaccine floor stock tax, 62524, 62558
Federal regulatory review; withdrawn, 25587
Income taxes:
Capitalization and inclusion in inventory of certain costs, 42263
Correction, 47013
Hearing, 58145, 59698, 62299
Consolidated return regulations—
Alternative minimum tax, 7845, 8027
Corporate net operating loss carryforwards; limitations, 7179, 10997, 27498
Correction, 7179, 10997
Hearing, 27503
Credit for qualified electric vehicles and deduction for clean-fuel vehicles and refueling property, 32317, 33986
Debt instruments with original issue discount; imputed interest on deferred payment sales or exchanges of property, 8098, 21692
Debt obligations; registration requirements, sanctions on issuers, etc., 5316
Discharge of indebtedness; hearing cancellation, 3522
Dividends received deduction holding period reduced for periods where risk of loss diminished, 30727
Hearing, 45080, 48801
Employee remuneration in excess of one million dollars; disallowance of deductions, 66310
Employer social security taxes paid on employee tips; credit, 68033, 68091
Equity base computation; cross reference, 47089
Foreign corporations; taxable year changes, 290
Foreign deferred compensation plans; deductions and reductions in earnings and profits (or accumulated profits), 27219, 34842
Correction, 34970
Hearing, 27250
Hedging transactions
Hearing, 54075
Income reflection, 54077
Income and loss allocations; periods before and after date of loss corporation ownership change
Hearing cancellation, 9553
Indebtedness discharges; information reporting, 68301, 68337
Intercompany transfer pricing regulations, 5310, 29028, 32473
Hearing, 27503
Life insurance, qualified accelerated death benefits, 6854
LIFO benefits recapture, 43827
Hearing, 43828, 53682
Lobbying activities; costs allocation, 68330
Lobbying expense deductions; dues, 68294, 68334
Low-income housing credit—
Administrative errors and omissions, etc.; hearing, 44, 47
Carryover allocations, 7497
State housing credit ceiling, 68799
Marital deduction provisions; changes, 305
Correction, 15313
Hearing, 322, 4125
Mortgage credit certificate reissuance, 67689, 67744
Notional principal contract income and deductions; mark-to-market dealer and trader election in derivative financial instruments; withdrawn, 53168
Nuclear power plant interest disposition, 15312
Omnibus Budget Reconciliation Act; elections, 68300, 68336
Partnerships; treatment as qualified tax exempt organization; hearing cancellation, 8027, 15818
Passive foreign investment companies; shareholders treatment, 14531, 25703
Points paid on residential mortgages; recipient reporting requirements, 7845, 8027
Preparer penalties; manual signature requirement, 21548
Correction, 29560
Property contributed to partnership; allocations reflecting built-in gain or loss, 6854, 67744
Qualified business unit; change to dollar approximate separate transactions accounting method, 300, 15313
Correction, 11290
Qualified retirement plans, etc.—
Annual compensation; limitation, 69302
Cash or deferred arrangements, 43, 8098, 15313, 25703
Compensation; definition, 21412, 21426
Minimum coverage requirements, 21417, 21426
Nondiscrimination requirements, 3876, 6103
Permitted disparity with respect to benefits and contributions, 21426
Qualified separate lines of business, 47090
Research or experimental expenditures, 15819
Hearing, 15818
Scholarships and fellowship grants; determining source special rules, 33060
Securities dealers; mark to market, 68747, 68798
Tax-exempt organizations' income from corporate sponsorship; taxation, 5687
Correction, 6923, 9597
Hearing, 5691
TeleFile voice signature test; implementation, 4079, 4125, 68295, 68335
Valuation misstatements; imposition of accuracy-related penalty, 5304
Valuation tables, 6922, 17557
Procedure and administration:
Civil actions by persons other than taxpayers, 68002
Passport and permanent residence applicants; information reporting, 6854
Place for filing lien on personal property, 21550
Correction, 29560
Taxable mortgage pools; hearing, 18185
Tax collection by levy and distraint, 3331, 7761
Tax liability payment in installments; agreements, 63541
Taxpayers involved in administrative proceedings; reasonable administrative costs recovery, 9597, 15314
Regulatory agenda, 24811, 56820
Statement of procedural rules; appeals functions, 48802

NOTICES

Art Advisory Panel; closed meetings; report availability, 13125
Capital construction fund, nonqualified withdrawals; interest rates, 40183
Committees; establishment, renewal, termination, etc.:
Commissioner of Internal Revenue Advisory Group, 58725
Information Reporting Program Advisory Committee, 21772, 64794
Debt Collection Act of 1982; delinquent Federal indebtedness disclosure to credit bureaus, 30217
Elderly tax counseling program; application packages; availability, 44732
Electronic/magnetic filing:
Forms 940, 941, and 941E, 29024
Information return of U.S. persons with respect to foreign corporations (Form 5471), 17640
Employee benefit plans; prohibited transaction exemptions:
Apollo Fund, L.P., 28614, 51111
Exported taxable substances; protective claims for refund of tax paid under section, 661, 31437
Facilities, programs, policies and practices; accommodation of individuals with disabilities; evaluation, 46267
Inflation adjustment factor and reference price:
Fuel credit, nonconventional sources, 17302
Renewable electricity production credit, 16737
Meetings:
Art Advisory Panel, 16443, 49089
Commissioner's Advisory Group, 32413, 44400
Information Reporting Program Advisory Committee, 26382, 58227
Public electronic communications consortium, 45944
Nationwide Tax Forum (1993); conferences and exhibitions, 36248
Organization, functions, and authority delegations:
Acting Commissioner, 6159
Assistant Commissioner (Employee Plans and Exempt Organizations), 13522
Claims Manager, National Office, et al., 51667
Commissioner of Internal Revenue, 33141
District Directors et al., 32567
Regional Commissioner, Southwest Region, 27770
Technical Assistant, 13824
Privacy Act:
Computer matching programs, 31587, 53991
Systems of records, 40464, 64350
Public electronic communications consortium; feasibility, 30218
Senior Executive Service:
Performance Review Board; membership, 6572
Taxable substances, imported:
2,2,4-trimethyl-1,3-pentanediol diisobutyrate, etc., 66072
Acetic acid, etc., 67439
Acetylene black, 43406
Adipic acid, 45149, 66068
Benzoic acid, etc., 45149
Butanol, 43406
Butanol, etc., 66069

Diphenylamine, etc., 45150
Hexamethylenediamine, 45150
Nylon 6/6 polymer, 45151
Pentaerythritol, etc., 43407, 66069
Perchloroethylene, etc.; correction, 27617
Poly (69/31 ethylene/cyclohexylenedimethylene terephthalate), etc., 66070
Propanol, 43408
Terephthalic acid, etc., 43406, 66071

International Boundary and Water Commission, United States and Mexico

NOTICES
Environmental statements; availability, etc.:
International Bridge of the Americas, El Paso, TX, and Ciudad Juarez, Chihuahua, Mexico; replacement agreement, 37965
Rio Grande American Canal extension project, El Paso, TX, 12250, 58377

International Broadcasting Board

NOTICES
Meetings; Sunshine Act, 6435, 50390, 68990

International Development Cooperation Agency

See Agency for International Development; Overseas Private Investment Corporation

International Joint Commission-United States and Canada

NOTICES
Great Lakes-St. Lawrence River Basin fluctuating water levels alleviation methods; hearing, 42747

International Trade Administration

RULES
Watch-duty exemption program:
Duty-exemption entitlement allocations in Virgin Islands, Guam, American Samoa, and Northern Mariana Islands, 21347

PROPOSED RULES
Watch-duty exemption program:
Duty-exemption entitlement allocations in Virgin Islands, Guam, American Samoa, and Northern Mariana Islands, 4947, 65294

NOTICES
Antidumping:
3.5-inch microdisks and coated media from—
Japan, 5358, 5838, 28549, 69339
64K dynamic random access memory components from—
Japan, 33619, 54552
Acetylsalicylic acid from—
Turkey, 11208
Acrylic sheet from—
Japan, 41710, 51614
Acrylic yarn (spun) from—
Japan, 30766
Active matrix liquid crystal high information content flat panel displays and display glass from—
Japan, 4979, 34409
Alloy and carbon hot-rolled bars, rods, and semifinished products of special bar quality engineered steel from—
Brazil, 3533, 8254, 31496
Aluminum rod from—
Venezuela, 41711, 64547
Anhydrous sodium metasilicate from—
France, 41711, 51615
Animal glue from—
Germany, 68390
Antifriction bearings (other than tapered roller bearings) and parts from—
France, 25606, 65576
France et al., 34563, 39729, 42288, 51055
Germany, 25610
Italy, 25613, 53914, 65576
Japan, 25616, 58838
Singapore, 25620
Sweden, 25622, 35428
Thailand, 25625
United Kingdom, 25627
Antifriction bearings from—
Japan, 60424
Thailand, 60179
United Kingdom, 60179, 60424
Aramid fiber formed of poly para-phenylene terephthalamide from—
Netherlands, 40623, 65699, 69329
Ball bearings and parts from—
Italy et al., 12932
Romania, 25630
Barbed wire and barbless fencing wire from—
Argentina, 5356, 64547
Barium carbonate from—
Germany, 33610, 44654
Bicycle speedometers from—
Japan, 27707, 42289, 54328
Brass sheet and strip from—
Canada, 6615, 33610
France, 11585
Japan, 41712, 51054
Brazing copper wire and rod from—
New Zealand, 69329
Butt-weld pipe fittings from—
Brazil, 68391
Cadmium from—
Japan, 41713
Calcium aluminate cement and cement clinker, etc., from—
France, 58683
Calcium aluminate cement and cement clinker from—
France, 44493
Calcium aluminate cement, cement clinker, and calcium aluminate flux from—
France, 60843
Calcium aluminate cement clinker from—
France, 21971
Candles from—
China, 41713, 64547
Canned bartlett pears from—
Australia, 11586
Carbon and alloy steel wire rod from—
Brazil, 62636
Canada, 62639
Japan, 62638
Carbon steel butt-weld pipe fittings from—
China, 47859
Japan, 8736, 17380
Carbon steel plate from—
Taiwan, 33618, 44654
Carton closing staples and stapling machines from—
Sweden, 12931
Cast iron pipe fittings from—
Japan, 36933, 51054
Chloropicrin from—
China, 11586, 44655
Circular pipes and tubes from—
Taiwan, 33795, 51055
Class 150 stainless steel threaded pipe fittings from—
Taiwan, 45482, 65577
Clear plate and float glass from—
Japan, 8736
Cold-rolled carbon steel flat products, etc., from—
Italy, 37152
Korea, 44159
Spain, 37211
Cold-rolled carbon steel flat products from—
Argentina, 7066, 8736, 37062
Austria, 7073, 37082
Belgium, 13056
Canada, 14557, 37099
Italy, 7100, 8254
Japan, 9559, 29385
Spain, 7120
Color negative photographic paper and chemical components from—
Japan, 50331
Netherlands, 50331
Color television receivers, except for video monitors, from—
Korea, 52262
Taiwan, 4148, 34415, 42291
Commercial grade amorphous silica filament fabric from—
Japan, 14200
Compact ductile iron waterworks fittings and accesories from—
China, 8930, 12220, 26960, 37908
Compact ductile iron waterworks fittings and glands from—
China, 47117
Corrosion-resistant carbon steel flat products from—
Australia, 26287, 28550, 37079, 44161
Canada, 44162, 48037
Japan, 9559, 44163
Mexico, 7071, 7111, 9559, 37192
Corrosion-resistant carbon steel products from—
Canada, 37099
Mexico, 11835
Cut-to-length carbon steel plate from—
Belgium, 44164
Brazil, 44164
Canada, 37099
Finland, 7090, 37122, 44165
Italy, 7100, 8254
Mexico, 14200, 44165
Poland, 7116, 21143, 37205, 44166, 65964
Romania, 7118, 12025, 28550, 37209, 44167
Spain, 7120, 44167
Sweden, 7122, 37213, 44168
United Kingdom, 7124, 37215, 44168
Defrost timers from—
Japan, 8255, 42938, 44655
Dry film photoresist from—
Japan, 13739
Dynamic random access memory semiconductors of one megabit and above from—
Korea, 15467, 27520
Electrical conductor aluminum redraw rod from—
Venezuela, 52743
Electrolytic manganese dioxide from—
Japan, 28551
Fabric expanded neophrene laminate from—
Japan, 36934
Ferrosilicon from—
Argentina, 27534
Brazil, 31363, 43323
Brazil et al., 7529
China, 5356, 13448
Egypt, 34564, 48037
Kazakhstan et al., 79, 13050, 18079
Russian Federation, 29192
Venezuela, 27522
Venezuela et al., 11586, 34243

Filament fabric from—
Japan, 47119
Fishnetting of man-made fiber from—
Japan, 42291
Forged stainless steel flanges from—
India, 29195, 41713, 68853
India and Taiwan, 44493
Taiwan, 30144, 41716, 68859
Forged steel crankshafts from—
United Kingdom, 41241, 41719
Fresh and chilled Atlantic salmon from—
Norway, 17380, 37912, 65333
Fresh cut flowers from—
Canada, 11587, 33616
Colombia, 31010, 65329
Ecuador, 31503, 44657
Grain-oriented electrical steel from—
Italy, 49017
Italy and Japan et al., 58838
Japan, 49017
Granular polytetrafluoroethylene resin from—
Italy, 26100
Japan, 44493
Gray portland cement and clinker from—
Japan, 21442, 48826, 53705
Mexico, 4980, 6113, 25803, 33071, 47253, 49471
Helical spring lock washers from—
China, 6619, 26112, 36392, 48833, 53914, 61839
Taiwan, 11027, 27709, 34567
High-capacity pagers from—
Japan, 46629
Hot-rolled carbon steel flat products, etc., from—
Belgium, 7075, 37083
Brazil, 7080, 18201, 28393, 37091
Canada, 7085, 12220, 37099
France, 7091, 12932, 37125, 44169
Germany, 7095, 37136, 44170
Japan, 7103, 21444, 37154
Korea, 7106, 37176, 41083
Netherlands, 7113, 37199, 44172
Hot-rolled carbon steel flat products from—
Japan, 9559
Korea, 14558
Hot-rolled, cold-rolled, and corrosion resistant carbon steel flat products from—
Japan, 31503
Hot-rolled lead and bismuth carbon steel products from—
Brazil, 6202
Brazil et al., 15324
France, 6203
France et al., 4981
Germany, 6205
United Kingdom, 6207
Impression fabric of man-made fiber from—
Japan, 33796, 51056
Industrial belts and components and parts, cured and uncured, from—
Japan, 6777, 30018, 44496, 53706, 58839
Singapore, 53707
Industrial nitrocellulose from—
Brazil, 27537, 38750
Industrial phosphoric acid from—
Belgium, 80, 41721, 51056
Israel, 59010
Large electric motors from—
Japan, 14558, 68391
Large power transformers from—
France, 44497, 59987
Italy, 33617, 51057
Japan, 44498
Light-scattering instruments and parts from—
Japan, 42293, 53707
Low-fuming brazing copper wire and rod from—
South Africa, 80, 11397
Magnesium, pure, from—
Canada, 62643
Malleable cast iron pipe fittings from—
Brazil, 33796, 51057
Taiwan, 21444
Malleable cast iron pipe fittings, other than grooved, from—
South Korea, 33796, 51057
Mechanical transfer presses from—
Japan, 47860, 60843, 68117
Melamine from—
Japan, 8737, 17382
New steel rail, except light rail, from—
United Kingdom, 9145
New steel rail from—
Canada, 29385
Nitrile rubber from—
Japan, 33618, 44657
Nitrocellulose from—
France, 60845
Nitromethane from—
China, 33617, 59237, 62644
Oil country tubular goods from—
Taiwan, 33616, 44658
Oscillating and ceiling fans from—
China, 6474
Oscillating fans from—
China, 30026
Pads for woodwind instrument keys from—
Italy, 14558, 17382, 30015, 42295
Pagers from—
Japan, 41720
Paper clips from—
China, 59239
Pencils, cased, from—
China and Thailand, 64548
Photo albums and filler pages from—
Korea, 42298
Photo albums from—
Hong Kong, 68391
Phthalic anhydride from—
Brazil et al., 60847
Pipe fittings from—
Taiwan, 33797, 51058
Thailand, 41721, 51616
Pistachio nuts from—
Iran, 36934
Pistachio nuts, in-shell, from—
Iran, 51056
Polychloroprene rubber from—
Japan, 6619
Porcelain-on-steel cooking ware from—
Mexico, 32095, 43327
Taiwan, 8737
Portable electric typewriters from—
Japan, 32513
Singapore, 7534, 12025, 39786, 43334
Portland cement from—
Dominican Republic, 33797, 44658
Potassium chloride from—
Canada, 12220
Potassium permanganate from—
China, 69330
Pressure sensitive plastic tape from—
Italy, 40111, 43016, 51616
Professional electric cutting and sanding/grinding tools from—
Japan, 81, 4981, 30144
Professional electric cutting tools from—
Japan, 37461
Racing plates (alminum horseshoes) from—
Canada, 9559
Rayon staple fiber from—
Finland, 31504
Red raspberries from—
Canada, 58840, 65577
Roller chain, other than bicycle, from—
Japan, 11397, 30769, 52264, 52267, 52268, 63912
Saccharin from—
China, 65335
Korea, 65335
Sebacic acid from—
China, 43339
Self-propelled bituminous paving equipment, replacement parts, from—
Canada, 15481, 19405
Silicomanganese from—
Brazil et al., 64553
Silicon carbide from—
China, 38361, 64549
Silicon metal from—
Argentina, 38361, 44499, 65336
Brazil, 41721
China, 68119
Small business telephone systems and subassemblies from—
Korea, 8738, 44501
Taiwan, 6620
Small electric motors of 5 to 150 horsepower from—
Japan, 58536
Sodium thiosulfate from—
China, 12934
Solid urea from—
Armenia, 36938
Armenia et al., 51058
Azerbaijan, 36939
Belarus, 36940
Georgia, 36940
Kazakhstan, 36938
Kyrgyzstan, 36935
Moldova, 36935
Romania, 36935
Russia, 36938
Tajikistan, 36937
Turkmenistan, 36937
Ukraine, 36936
Uzbekistan, 36936
Sorbitol from—
France, 19406, 44658
Sparklers from—
China, 40624, 48849
Spun acrylic yarn from—
Japan, 19407
Stainless steel butt-weld pipe fittings from—
Korea, 11029
Taiwan, 4982, 28556
Stainless steel cooking ware from—
Taiwan, 80, 13584
Stainless steel flanges from—
India, 6619
Taiwan, 6619
Stainless steel hollow products from—
Sweden, 69332
Stainless steel plate from—
Sweden, 33619, 44659
Stainless steel welded pipe from—
Malaysia, 13742
Stainless steel wire rods from—
Brazil, 41723, 68862
Brazil et al., 6115, 26531, 44660
France, 41726, 68865
India, 41729, 54110, 63335, 67909
Standard carnations from—
Kenya, 19407, 44659
Staples and staple machines from—
Sweden, 68392
Steel jacks from—
Canada, 18201, 44659, 47119

Steel products from—
Argentina et al., 13056
Korea, 29568
Mexico, 29568
Steel wire rod from—
Brazil et al., 29195, 40112
Steel wire rope from —
Korea, 11029, 16397
Mexico, 7531, 16173
Steel wire strand from—
Japan, 68392
Sugar and syrups from—
Canada, 19407, 44660
Sugar from—
Belgium, 33620
Belgium et al., 44660
France, 33620
Germany, 33620
Sulfanilic acid from—
Hungary, 8256
India, 3251, 12025
Sulfur dyes, including sulfur vat dyes, from—
China, 7537
India, 6212, 11835, 26532
United Kingdom, 3253
Sweaters wholly or in chief weight of man-made fiber from—
Hong Kong, 63917
Korea, 63920
Korea et al., 59987
Taiwan, 32644, 63913
Synthetic methionine from—
Japan, 36939, 51061
Tapered roller bearings and parts, finished and unfinished, from—
Hungary, 47861, 61861
Japan, 51058, 64720
Tapered roller bearings, four inches or less in outside diameter, and components, from—
Japan, 69336
Tapered roller bearings from—
Yugoslavia, 41732
Television receivers, momochrome and color, from—
Japan, 11211, 39788
Titanium sponge from—
Armenia et al., 60848
Japan, 18202, 63155
Tuners from—
Japan, 68393
Uranium from—
Kazakhstan et al., 19650, 52744
Tajikistan, 29197
Ukraine, 21144, 45483
Ukraine et al., 36640
Welded carbon steel small diameter and light-walled rectangular pipes and tubes from—
Singapore, 18203, 64555
Welded stainless steel butt-weld pipe fittings from—
Taiwan, 33250
Welded stainless steel pipe from—
Malaysia, 37462, 47120, 48849
Japan, 58536
Antidumping and countervailing duties:
Administrative protective orders; violations sanctions, 25631, 34415, 41083, 48849, 55040
Administrative review requests, 4148, 8739, 11026, 12931, 13583, 16397, 18374, 25802, 26960, 30767, 31941, 34414, 36391, 39007, 41239, 44653, 47116, 51053, 53710, 58682, 60600, 62326, 65964
Certified Trade Missions program; support of overseas trade missions organized by States, industry associations, and Federal agencies, 58151
Cheese quota; foreign government subsidies:
Annual list, 69341
Quarterly update, 17205, 35914, 52268
Committees; establishment, renewal, termination, etc.:
Automotive Parts Advisory Committee, 42528
United States-Canada Free-Trade Agreement; binational review panels and extraordinary challenge committees, 11210, 59705, 60601
Countervailing duties:
Acetylsalicylic acid (aspirin) from—
Turkey, 6213
Antifriction bearings (other than tapered roller bearings) and parts from—
Singapore, 33251, 47122
Apparel from—
Thailand, 39789
Ball bearings and parts from—
Thailand, 16174, 36392
Brass sheet and strip from—
France, 11842, 29386
Carbon steel flat products from—
South Africa, 32515, 39790
Carbon steel products from—
Sweden, 61065
Carbon steel wire rod from—
Saudi Arabia, 58537
Zimbabwe, 41243, 49472
Castor oil products from—
Brazil, 11843, 29386
Ceramic tile from—
Mexico, 6778, 31505
Cold-rolled steel flat products from—
Korea, 45096
Corrosion-resistant carbon steel flat products from—
New Zealand, 18203, 37366
Cotton sheeting and sateen from—
Peru, 6474, 6622, 29386
Cotton shop towels from—
Pakistan, 32104, 48037
Cotton yarn from—
Brazil, 6779
Peru, 6475, 6623, 29386
Deformed steel concrete reinforcing bar from—
Peru, 84, 61069
Electrical conductor aluminum redraw rod from—
Venezuela, 52743
Extruded rubber thread from—
Malaysia, 41084
Ferrochrome from—
South Africa, 59988
Ferrosilicon from—
Venezuela, 27539, 36394
Fresh cut flowers from—
Peru, 32518
Grain-oriented electrical steel from—
Italy, 49018, 58838, 59990
Heavy-walled rectangular tubing from—
Argentina, 51617, 64553
Hot rolled lead and bismuth carbon steel products from—
Brazil, 85, 6213, 15324
France, 6221, 15326
France et al., 4981
Germany, 6233, 15325
United Kingdom, 6237, 15327
Industrial phosphoric acid from—
Israel, 57986
Lamb meat from—
New Zealand, 36395, 45097
Light-walled rectangular tubing from—
Argentina, 51617, 64553
Live swine from—
Canada, 26115, 47123, 54112
Low fuming brazing copper rod and wire from—
New Zealand, 41243, 49021
Miniature carnations from—
Colombia, 52269
Non-rubber footwear from—
Argentina, 69342
Oil country tubular goods from—
Israel, 11843, 29387
Phthalic anhydride from—
Israel et al., 60845
Pig iron from—
Brazil, 6246, 16398
Pistachios, in-shell, from—
Iran, 11844, 29387
Roses and other cut flowers from—
Colombia, 52272
Roses from—
Israel, 46629, 61673
Stainless steel cooking ware from—
Korea, 85, 18375, 69342
Taiwan, 85, 17206, 69343
Stainless steel wire rod from—
Spain, 39197, 69343
Standard carnations from—
Canada, 11844
Chile, 11844, 29387
Steel products from—
Austria, 37217
Austria et al., 12935
Belgium, 37273, 43749
Brazil, 37295, 43751
France, 37304, 43759
Germany, 19876, 37315, 43756, 44322
Italy, 37327, 45098
Korea, 14200, 27995, 37338, 43752
Mexico, 37352, 43755
South Africa, 47865, 62100
Spain, 37374, 43761
Sweden, 37385, 43758
United Kingdom, 37393, 43748
Steel wire from—
New Zealand, 46629, 61674
Sulfanilic acid from—
India, 3259, 12025, 12026
Textile mill products and apparel from—
Argentina, 4151
Mexico, 4151
Thailand, 4151
Textile mill products from—
Argentina et al., 4150
Colombia et al., 54552
Textiles and textile products (men's and boys' woolen garments) from—
Argentina, 86, 61069
Welded carbon steel pipe and tube products from—
Turkey, 11845, 29388, 17206
Export trade certificates of review, 3007, 4410, 6950, 7212, 8584, 13447, 15841, 17572, 19652, 27268, 29388, 31942, 33073, 34989, 34990, 37463, 39727, 41084, 42528, 43340, 44504, 46161, 47868, 51061, 52275, 53711, 57585, 58325, 59448, 61674, 66344, 66347, 68874
Foreign buyer program; domestic trade shows support, 30092
Grant and cooperative agreement awards:
Market development cooperator program, 49472
Grants and cooperative agreements; availability, etc.:
American business centers in newly independent states of former Soviet Union; establishment and operation, 36941
Consortia of American businesses in newly independent states program, 62105

Market development cooperator program, 4153
Special American business internship training program, 37463
Trade fair certification program, 34518
Meetings
Automotive Parts Advisory Committee, 6779, 19089, 42529
Exporters' Textile Advisory Committee, 12937, 15323
President's Export Council, 3261
Scope rulings; list, 11209, 27542, 59991
Senior Executive Service:
Performance Review Boards; membership, 42939
Special export permit determinations:
Machining center frames and machining centers, 3536
Trade fair certification program; support for privately organized international trade fairs, 26116
United States-Canada free-trade agreement; binational panel reviews:
Cold-rolled carbon steel flat products from—
Canada, 41733
Cold-rolled steel sheet from—
United States, 45484, 48850
Corrosion-resistant carbon steel flat products from—
Canada, 41733, 51062
Cut-to-length carbon steel products from—
Canada, 41734
Flat hot-rolled carbon steel sheet products from—
United States, 34421
Gypsum board from—
United States, 6951, 14377, 63336, 65345
Hot-rolled carbon steel flat products from—
Canada, 41734
Hot-rolled carbon steel plate and high-strength low-alloy plate from—
United States, 34420
Live swine from—
Canada, 7768, 21445, 21972, 34422, 45485
Machine tufted carpeting from—
United States, 33255, 53711, 59449
Magnesium from—
Canada, 47259
Magnesium, pure and alloy, from—
Canada, 45485, 59706, 69344
Magnesium, pure, from—
Canada, 53915
Preformed fiberglass pipe insulation with vapor barrier from—
United States, 67392
Self-propelled bituminous paving equipment from—
Canada, 14377
Softwood lumber products from—
Canada, 29809, 42939, 69344
Solder joint pipe fittings from—
United States, 59451
Solder joint pressure pipe fittings, etc., from—
United States, 67393
Tomato paste in containers larger than 100 fluid ounces from—
United States, 21445, 34423
Watches and watch movements; allocation of duty-exemptions:
Virgin Islands, 26119
Applications, hearings, determinations, etc.:
Agriculture Department et al., 34028, 61675, 65157
American Red Cross et al., 31012
Ames Laboratory, Energy Department, 55041
Ames Laboratory, Energy Department, Iowa State University, et al., 44653
Bowling Green State University et al., 49022
Brandeis University et al., 55041, 59012
Brooklyn College of City University of New York et al., 11587
Carnegie Mellon University, 49021
Centers for Disease Control et al., 31508
Chicago et al., 11588
Children's Medical Center, 44661
Children's Medical Center et al., 34029
Colorado State University et al., 12938
Columbia University et al., 47887
East Carolina University et al., 55042
Energy Department et al., 68120
Federal Highway Administration, 11588
Geological Survey, 31013, 63924
Geological Survey et al., 4977, 68875
Georgia Institute of Technology et al., 49022
Good Samaritan Hospital and Medical Center et al., 34030
Illinois Institute of Technology et al., 55042
Iowa State University et al., 39790
Kansas State University et al., 13449
Lehigh University et al., 60603
Loyola University Medical Center et al., 21972
Massachusetts Institute of Technology, 39791
Massachusetts Institute of Technology et al., 7545, 14559, 31363, 41085
Mayo Clinic et al., 31013
Michigan State University et al., 27266
National Institute of Standards and Technology, 53712
National Oceanic and Atmospheric Administration et al., 4978, 27267, 42940
Naval Hospital Oakland et al., 17861
North Carolina State University et al., 49021
Oklahoma State University et al., 49023
Pennington Biomedical Research Center, Louisiana State University, et al., 55042
Pennsylvania State University, 21282
Pennsylvania State University et al., 12938
Purdue University et al., 28953
Research & Education Institute, Inc., 59012
Research Foundation of SUNY at Albany et al., 31013
Rutgers University, 16176, 21282, 68120
Southwest Missouri State University et al., 34566
St. Jude Children's Research Hospital, et al., 53712
State University of New York et al., 13449, 46630
Texas A&M Research Foundation, 21282
Texas A&M Research Foundation et al., 42939
Texas A&M University, 34244
Texas A&M University et al., 63924
Transportation Department et al., 17861
University of—
Alaska et al., 55043
Arkansas et al., 60603
California, 21282, 21283, 55043, 60603
California at Los Angeles, 44661
California et al., 11588, 31363, 36396, 55042, 68875
California, Irvine, et al., 42299
Colorado, 21283
Colorado at Boulder et al., 53712
Connecticut, 26533
Florida et al., 63925
Georgia et al., 34030
Georgia Research Foundation et al., 17862
Hawaii et al., 63924
Illinois, 46630
Kansas, 55044
Minnesota, 39791
Minnesota et al., 51618, 68120
Nebraska et al., 59012
Nevada, 40113
New Mexico et al., 47887
Vanderbilt University, 7546
Washington University, 68121
Washington University et al., 7546, 21973, 44661
Wilford Hall Medical Center, 44662
Wilford Hall Medical Center et al., 31508
Woods Hole Oceanographic Institution et al., 39791
Yale University et al., 21283
Yale University School of Medicine, 47888, 55044

International Trade Commission

RULES
Practice and procedure:
Sunshine Act meetings; minimum notice period change, 64120
PROPOSED RULES
Practice and procedure:
Imports sold at less than fair value or subsidized exports to U.S.; injury to domestic industries; investigations, 19638
Investigations and related proceedings on unfair practices in import trade—
Access to confidential business information, 64711
Sunshine Act meetings; minimum notice period change, 49452
NOTICES
Agency information collection activities under OMB review, 30809, 42743
Alternative dispute resolution procedures and negotiated rulemaking procedures use, 58707
Import investigations:
Administrative protective orders—
Breaches investigation summary, 21991
Violations sanctions, 21752
Anisotropically etched one megabit and greater DRAMS, components, and products containing DRAMS, 8110, 42743, 47283, 47284, 49317, 52976, 57836
Anti-theft deactivatable resonant tags and components, 13277, 16202, 18110, 31538, 52323, 63391
Arab League boycott of Israel; effects on U.S. businesses, 64594
Aramid fiber formed of poly para-phenylene terephthalamide from—
Netherlands, 37503, 44849
Bulk bags and process for making same, 6011, 6974, 8061, 12252
Calcium aluminate cement and cement clinker from—
France, 31051, 67809
Calcium aluminate cement clinker from—
France, 18227
Caribbean Basin Economic Recovery Act impact on U.S. industries and consumers; annual report, 31539
Circuit board testers, 7246, 14223, 16202, 21994, 29434, 35041, 54167
Class 150 stainless steel threaded pipe fittings from—
Taiwan, 42105, 49527
Color negative photographic paper and chemical components from—
Japan, 57837
Japan et al., 47475
Netherlands, 57837
Commercial food portioners, components, including software, and process, 12253, 16846, 35041
Compact ductile iron waterworks fittings and accessories from—
China, 13278, 44850

Condensers, parts thereof, and products containing same, including air conditioners for automobiles, 4717, 31978, 36701, 40833, 47284
Cordage products from—
Costa Rica et al., 3556, 41804, 44850
Cutting tools for flexible plastic conduit and components, 4180, 12253, 16203, 21994, 28446, 42744, 44850, 57837, 65730
Dairy products, 13279
Defrost timers from—
Japan, 6296, 14422, 48373
Devices for connecting computers via telephone lines, 60671
Dielectric miniature microwave filters and multiplexers containing same, 60876
Diltiazem hydrochloride and diltiazem preparations, 16846, 34063, 40834, 48374, 62372
Dry film photoresist from—
Japan, 4443, 26795
Dynamic random access memories of one megabit and above from—
Korea, 28036
Effects of antidumping and countervailing duty orders and suspension agreements, 37966
Enterprise for the Americas Initiative; regional economic trends and summary of likely effects of hemispheric free trade zone, 5414
Erasable programmable read only memories, components, products containing memories, and processes for making memories, 16203
Ethyl alcohol for fuel use, 67810
Extruded rubber thread, 4717
Ferrosilicon from—
Brazil, 5413, 45120
Brazil et al., 12973
China, 13503
Egypt, 5413, 39566, 58709
Kazakhstan and Ukraine, 16847
Russia et al., 34064
Flat-rolled carbon steel products, 35465, 36702
Flat-rolled carbon steel products from—
Argentina et al., 8974, 14590, 43905
Generalized System of Preferences—
Eligible articles list, etc., 57710, 58231, 58347, 60495
Grain-oriented silicon electrical steel from—
Italy, 46650
Italy et al., 54168
Japan, 46650
Gray portland cement and cement clinker from—
Japan, 32547
Greater economic integration within European Community; effects on United States, 39567
Harmonized Tariff Schedule—
Modifications; investigation and hearing, 29433
Helical spring lockwashers from—
China, 26347, 53747
Taiwan, 13280, 34590
High-information content flat panel displays and subassemblies from—
Japan, 7245
Honey from—
China, 54169
Hot-rolled lead and bismuth carbon steel products from—
Brazil et al., 4181, 14422
In-line roller skates with ventilated boots and with axle aperture plugs and component parts, 16204, 26796, 28036, 29434, 31539, 33281, 42744, 43907, 45355, 46651, 47285, 47286, 47475, 52321, 52322, 52323, 53214, 59734
Integrated circuit devices, processes for making same, components, and products containing same, 46213, 62136, 67810
Integrated circuit telecommunication chips and products containing same, including dialing apparatus, 4181, 11244, 16205, 21994, 33280, 35042
Internal mixing devices and components, 5756, 8973
Lens panels for lighting fixtures, kits containing same, and fixtures containing same, 36992, 59735
Magnetic switches for coaxial transmission lines and products containing same, 5414, 35043, 41805, 50953
Mechanical gear couplings and components, 30810, 36702, 42106, 45355, 47476
Metallurgical coke; baseline analysis of U.S. industry and imports, 31540
Methods of assembling plastic ball valves and components, 65731
Microcomputer memory controllers, components, and products containing same, 47286
Multifiber agreement; U.S. textiles and apparel imports; annual report, 34064
New steel rails from—
United Kingdom, 18110
Nitromethane from—
China, 31415, 39036, 63392
Pads for woodwind instrument keys from—
Italy, 33282, 50954
Paper clips from—
China, 54169, 64337
Pencils, cased, from—
China, 60670
Thailand, 60670
Personal computers with memory management information stored in external memory and related materials, 33283, 41486, 44851, 58709
Phthalic anhydride from—
Brazil et al., 58347, 65732
Plastic encapsulated integrated circuits, 6643, 36702
Portable electric typewriters from—
Singapore, 16205, 35043, 53748
Portable on-car disc brake lathes and components, 63393
Professional electric cutting and sanding/grinding tools from—
Japan, 6975, 37967
Recombinantly produced human growth hormones, 26796, 50954, 57838, 60672, 62136
Removable hard disk cartridges and products containing same, 30810, 58019, 66019, 68950
Saccharin from—
China and Korea, 62682
Sebacic acid from—
China, 39835, 47476
Silicomanganese from—
Brazil et al., 61919, 68950
Silicon carbide from—
China, 35044, 42744
Softwood lumber from—
Canada, 50051
Sparklers from—
China, 48374, 54170
Special quality carbon and alloy hot-rolled steel bars and semifinished products from—
Brazil, 6976, 38138
Specimen container systems and components including alignment indicator labels, and method of use, 12973, 18111
Sports sandals and components, 47476, 58019, 62137, 66020, 67811
Sputtered carbon coated computer disks and products containing same, including disk drives, 26797, 36703, 36704, 38138, 39836, 41487, 41488, 43908, 44851, 44852, 48375, 52323, 58709, 58710, 63394, 67811, 68950
Stainless steel butt-weld pipe fittings from—
Korea, 11245
Taiwan, 32363
Stainless steel flanges from—
India, 11245
India et al., 3967, 46212
Taiwan, 3967, 11245
Stainless steel plate from—
Sweden, 35044, 44852
Stainless steel wire rod from—
Brazil et al., 3966, 11245, 43908, 48375
India, 63394
Static random access memories, components, and products containing same, 4181, 6296, 6977, 47287, 52321
Steel wire rod from—
Brazil et al., 33280, 65732
Steel wire rope from—
Korea et al., 16206
Sulfanilic acid from—
Hungary, 353, 11246
India, 11246
Sulfur dyes from—
India, 4444, 13281, 19841
United Kingdom, 4444, 11246
Synthetic organic chemical report, 54171
Tape dispensers, 39036, 49317, 59735
U.S. environmental technology industries, global competitiveness; municipal and industrial water and wastewater, 62137
U.S. international trade relief laws; reorganization, 42745
U.S. trade shifts in selected commodity areas; annual reports, 47287
United States-Canada Free-Trade Agreement—
Immediate elimination of U.S. tariffs on Canadian articles; probable economic effect on U.S. industries and consumers, 64337
Uranium from—
Tajikistan, 29635
Tajikistan et al., 44853
Ukraine, 26798
Vehicle security systems and components, 44853, 57839
Welded stainless steel pipe from—
Malaysia, 11247, 49317
Woodworking accessories, 4718, 30811
Meetings; Sunshine Act, 7038, 7843, 8818, 11098, 12061, 13126, 15521, 16581, 16913, 18303, 19700, 21332, 27059, 29025, 30086, 31594, 32171, 33300, 34498, 39277, 40467, 40687, 41323, 44888, 47180, 47783, 48423, 50086, 50633, 51902, 52138, 52806, 57895, 60493, 62414, 64440, 66073, 68685
Senior Executive Service:
Performance Review Boards; membership, 35046
U.S. international trade relief laws; proposed reorganization study, 12253

Interstate Commerce Commission

RULES

Bills of lading, 60797
Conflict of interests, 41989, 42026
Contracts and exemptions:
Rail general exemption authority—
Commodity groups, 53433
Scrap paper, 53667
Transportation equipment, 4355
Used motor vehicles, 43817

Motor carriers:
Interpretations and routing regulations; incidental for-hire transportation, 11549, 16124
Single State insurance registration, 26693, 28932
Organization, functions, and authority delegations:
Proceedings Office et al., 29355
Practice and procedure:
Environmental rules; technical amendments, 44619
Fee billing and debt collection, 7748, 17788, 52027
Interest rate calculation; procedures revision, 19359
Licensing and related services; user fees, 43294
Railroad consolidation procedures—
Significant transactions; definition and requirements, 63103
Recyclable commodities, railroad rates; exemptions, 27951, 39679
Privacy Act; implementation, 15290, 28520
Rail carriers:
Car hire compensation, etc., 27678, 60144
Tariffs and schedules:
Nonoperating motor carriers; undercharges collection; CFR Part removed, 40601

PROPOSED RULES

Bills of lading, 34775, 39723
Correction, 43092
Contracts and exemptions:
Rail general exemption authority—
Carbon dioxide, 54323
Commodity groups, 8030
Grease or inedible tallow, etc., 54321
Hydraulic cement, 54317
Paints, enamels, lacquers, shellacs, etc., 54318
Rock salt and salt, 54320
Scrap paper, 18072
Used motor vehicle rail transportation, 6104
Motor carriers:
Household goods shippers; performance reports, 6912, 12573
Intercity motor common carrier passenger service adequacy, 51603, 57978
Practice and procedure:
Jurisdiction over motor finance transactions, 65693
Nonrail licensing procedures—
Licensing forms and corresponding regulations; revision, 48628
Railroad consolidation procedures—
Class exemption for transactions within corporate family, 6612
Single State insurance registration, 5951
Privacy Act; implementation, 531
Regulatory agenda, 25364, 57358
Rulemaking petitions:
Railroad abandonments; protection of surveying benchmarks, 51800, 60164, 68383
Tariffs and schedules:
Electronic tariff filing, 19795, 31490
Motor tariff regulations; review, 14198
Payment of discounts by motor carriers of property to nonpayer of freight charges, 32340, 41684, 44318
Range tariffs; fax filing, 42276
Special tariff authorities authorizing customer account codes publication in tariffs; reconsideration, 47104
Withdrawn, 68108
Tariff adoption publications filing, 64717
Tariff indexes, 3529, 42277

NOTICES

Agency information collection activities under OMB review, 5415, 15356, 15505, 29238, 40834, 42348
Agreements under sections 5a and 5b; applications for approval, etc.:
EC-MAC Motor Carriers Service Association, Inc., et al., 45121
Household Goods Carriers' Bureau, Inc., 36418
Middlewest Motor Freight Bureau, Inc., et al., 18417
Environmental statements; availability, etc.:
Boston & Maine Corp. et al., 37504, 64779
Burlington Northern Railroad Co., 12370, 13503, 28415, 34064, 47477
Burlington Northern Railroad Co. et al., 38139
Camp Lajeune Railroad Co. et al., 53559
Consolidated Rail Corp., 26799, 35046
Consolidated Rail Corp. et al., 66020
CSX Transportation, Inc., 26006, 33106, 42746
CSX Transportation, Inc., et al., 21595, 44854
Dakota, Minnesota & Eastern Railroad Corp., et al., 43909
Delta Southern Railroad Co. et al., 30812
Duluth, Missabe & Iron Range Railway Co. et al., 41805
Gateway Western Railway Co., 16415
Georgia Northern Railway Co. et al., 19467
Golden Cat Railroad Corp., 54373
Missouri Pacific Railroad Co. et al., 68439
Norfolk & Western Railway Co. et al., 17282, 51099
Southern Pacific Transportation Co., 58877
Southern Pacific Transportation Co. et al., 52324, 60053, 62372
Tongue River Railroad Co., 64338
Union Pacific Railroad Co. et al., 46990
Vermont Railway, Inc., et al., 39232
West Virginia Northern Railroad, Ltd., 29238
General purpose costing system; review, 21475
Household goods transportation in interstate or foreign commerce; publication availability, 35047
Meetings; Sunshine Act, 8653, 14244, 21332, 29025, 33144, 38166, 42622, 47180, 52807, 60243
Motor carriers:
Adequacy of intercity bus service, 13282, 15506
Agricultural cooperative transportation filing notices, 27310, 29638, 32721, 47756, 54603
Compensated intercorporate hauling operations, 3557, 6297, 7575, 8975, 11624, 13646, 15506, 17428, 19841, 26156, 29636, 31051, 31753, 36993, 38437, 40835, 43120, 47756, 48672, 50051, 52507, 54603, 59065, 62682, 64967
Customer account codes in tariffs publication; special tariff authorities; reconsideration, 3558
Declaratory order petitions—
American Trucking Associations, 48673
Georgia-Pacific Corp., 17428
Hanson Natural Resources Co., 21595
New Jersey, 12052
Oneida Motor Freight, Inc., 26348
Towing & Recovery Association of America et al., 13089
Yellow Freight System, Inc. of Indiana, 35977, 41806
Finance applications, 3294, 26158, 28036
Household Goods Carriers' Bureau, Inc.; tariffs filed by non-participating carriers; cancellation, 11419
Insurance cancellation process; procedural change, 61095
Non-coal proceedings; rate guidelines, 18461, 19876
Range tariffs; show cause proceedings, 3559, 42348
Released rates authority; household goods, 18111
Tariff filings; monitoring, 14223
Practice and procedure:
Fee billing and debt collection, 11099
Privacy Act:
Systems of records, 580, 15357
Rail carriers:
Cost of capital; railroad industry's annual rate proceeding, 27310, 65598
Cost ratio for recyclables; determination, etc., 53560, 62138
Cost recovery percentage, 12254, 15881, 43374, 58564
Cost recovery procedures—
Adjustment factor, 15506, 34065, 49318, 59276, 61920, 64596, 66020
Declaratory order petitions—
Dallas, TX, et al., 62138
Durango & Silverton Narrow Gauge Railroad Co., 60877
Hanson Natural Resources Co., 12052, 18227, 25848, 26985, 38438
Direct service orders—
Decatur Junction Railway Co., 64967
Delaware-Lackawanna Railroad Co., Inc., 51649, 63185
Platt Valley Railway, 4444, 13646
National grain car supply; interested parties conference, 61096
Non-coal proceedings; rate guidelines, 3295, 8428, 12254, 18461, 19876
Passenger train operation—
Chicago & North Western Transportation Co., 45917, 59277
Railroad revenue adequacy determinations, 42349
State intrastate rail rate authority—
New Mexico, 17626
Waybill data; release for use, 35466, 40447, 48078, 52787, 54373, 55083
Railroad operation, acquisition, construction, etc.:
Alabama Great Southern Railroad Co., 38437, 39567, 61095
Albany Bridge Co., Inc., 4182
Atchison, Topeka & Santa Fe Railway Co., 4182
Atlantic & Gulf Railroad, 7816
Belt Railway Co. of Chicago, 14423, 62372
Blue Mountain Railroad, Inc., 59277
Bradford Industrial Rail, Inc., 12254
Broe Companies, Inc., 582
Broe Companies, Inc., et al., 57839
Broe, Patrick D., 63394
Burlington Northern Railroad Co., 3968, 6527, 13503, 16416
California Northern Railroad Co., L.P., 51845
Carey Short Line Corp., 7896
Central Kansas Railway, Inc., 3295
Central Michigan Railway Co., 65396
Central Vermont Railway, Inc., 4444
Chicago & North Western Transportation Co., 55083
Chicago & North Western Transportation Co. et al., 5757
Chicago Central & Pacific Railroad Co., 26799
Chicago SouthShore & South Bend Railroad, 60211
Claussen, H. Peter, et al., 6419
Colorado & Wyoming Railway Co., 16207
Columbus & Ohio River Rail Road Co. et al., 54603
Connecticut Central Railroad Co., 37504, 41103
Connecticut Rail Systems, Inc., 16552, 17625
Conrail Inc., 42985
Consolidated Grain & Barge Co., 8428

Consolidated Rail Corp., 7896, 27747
Corman, Richard J., 44379
CSX Corp. et al., 16848, 26157
CSX Transportation, Inc., 13504, 15163, 51846
Cundiff, Gregory B., 14423
Decatur Junction Railway Co., 53748
Decatur Terminal Railway Co., 39233
Delaware-Lackawanna Railroad Co., Inc., 48077
Dennis Washington & Washington Corporations, 46652
Denver Terminal Railroad Co., 50955
Depew, Lancaster & Western Railroad Co., Inc., 44195
Dubois County Railroad Corp., 39837
Durden, K. Earl, 66021
Eastern Idaho Railroad, Inc., 62372
EASX Railroad Corp., 47760
Fox River Valley Railroad Corp., 11625, 12255, 14423
Frick, Daniel R., 18112
Garden City, Gulf & Northern Railroad Co., et al., 69407
Gateway Eastern Railway Co., 35977
Gateway Western Railway Co., 34481
Genesee & Wyoming Industries, Inc., 11625, 16207
Genesee Valley Transportation Co., Inc., 48078
Georgia Northeastern Railroad Co., Inc., 57620
Georgia Southern & Florida Railway Co., 59067
Golden Triangle Railroad, 60878
Grand Rapids Eastern Railroad, Inc., 39837
Grand Trunk Corp., 4182
Grand Trunk Western Railroad, Inc., 4183
Great Western Railway of Oregon, Inc., 57839
Growth Resources of Wellsboro Foundation et al., 5415
Hanson Natural Resources Co., 16692
Hardin Southern Railroad, 53560
Hardin Southern Railroad, Inc., 54603
Honey Creek Railroads, Inc., 50052
Housatonic Transportation Co., 52325
Idaho Northern & Pacific Railroad Co., 64412
Illinois Central Railroad Co., 31753
Indiana & Ohio Railroad Co., Inc., 60053
Indiana Harbor Belt Railroad Co., 19468
Indiana Harbor Belt Railroad Co. et al., 52507
Indiana Hi-Rail Corp., 17282
Indiana Southern Railroad, Inc., 52977
Jackson, Gordonville & Delta Railroad Co., 42986, 62139
Kansas City Southern Railway Co., 21752, 39037, 48079
Kansas Southwestern Railway Co., 55084
Kokomo Rail Co., Inc., et al., 19843
Kulmer, Morris H., et al., 4184
Lakeside Transportation Co., 66021
Louisiana & Delta Railroad, Inc., 3044
LWR, Inc., 61920
Maine Coast Railroad Corp., 21753, 33944
Mohawk, Adirondack & Northern Railroad Corp., 44195
Molalla Western Railway, 13647
Nebraska Central Railroad Co., 38438
New Hampshire & Vermont Railroad Co., 17627
New Hampshire Central Railroad, Inc., 38139
New Hampshire Northcoast Corp., 47760
Nichols, K.R., 66021
Nobles Rock Railroad Co., 58348
Norfolk & Western Railroad Co., 65598
Norfolk & Western Railway Co., 21475, 26158, 29638
Norfolk Southern Railway Co. et al., 42176
North Carolina Ports Railway Commission, 60878
Oklahoma Transportation Department et al., 5757
Onondaga County Industrial Development Agency, 29435
Orange County Transportation Authority et al.,
Ozark Mountain Railroad, 8061
Panhandle Northern Railroad Co., 63395
Parkinson, David, et al., 51846
Peninsula Corridor Joint Powers Board, 32721, 52977, 54403
Pioneer Railcorp, 39233, 53748
Pioneer Valley Railroad Co., Inc., 28037, 43121
PL&W Railroad, Inc., 19468
Providence & Worcester Railroad Co., 29638, 48078
Public Service Co. of Colorado, 61921
R.J. Corman Railroad Co./Western Ohio Line, 44379
RailTex, Inc., 21753
Rail-West, Inc., 12599
Rio Grande Pacific Corp., 39567, 64413
Rio Valley Railroad, Inc., 14424
Robey, Richard D., 5416
Salt Lake City Southern Railroad Co., Inc., 21753
San Joaquin Valley Railroad Co., 52119
Soo Line Railroad Co., 353, 60879, 61716, 62373
Southern Central Rail Group, 29239
Southern Electric Railroad Co., 3970, 26799
Southern Gulf Railway Co., 47760
Southern Pacific Transportation Co., 32364, 53560
South Plains Lamesa Railroad, Ltd., 58878
SPCSL Corp., 32156, 45918
St. Louis Southwestern Railway Co., 34819
Steuben County Industrial Development Agency et al., 9574
Sunshine Mills, Inc., 45125, 52325
Texas Northeastern Division, Mid-Michigan Railroad, Inc., 13089
Three Rivers Railway Co., 62373
Transtar Holdings, L.P., 68951
TTX Co. et al., 30182
Tulare Valley Railroad Co., 4184
Union Pacific Corp. et al., 11626, 58178
Union Pacific Railroad Co., 33106
Union Railroad of Oregon, 28415
Vaughan Railroad Co., 59068
Walkersville Southern Railroad, Inc., 51100
Wallkill Valley Railroad, Inc., 64002
Webb, Charles R., 62374
Wheeling & Lake Erie Railway Co., 9220
Willamette & Pacific Railroad, Inc., 11629
Willamette Valley Railway Co., 12599
Winamac Southern Railway Co., 18113
Wisconsin & Southern Railroad Co., 60210
Wood, Donald R., Jr., et al., 59277, 117
Railroads and property and passenger motor carriers; annual operating revenues index, 44698
Railroad services abandonment:
Aroostook Valley Railroad Co., 13797
Austin & Northwestern Railroad Co., Inc., 18112
Bessemer & Lake Erie Railroad Co., 47759
Boston & Maine Corp., 62139
Boston & Maine Corp. et al., 30069, 36221, 36222, 62373, 64595
Buffalo & Pittsburgh Railroad, Inc., 60672
Burlington Northern Railroad Co., 6527, 6977, 17625, 26157, 28037, 30184, 36419, 37746, 38139, 45122, 45123, 45124, 45125, 45355
Camp Lejeune Railroad Co., 52324
Carrollton Railroad Co. et al., 48897
Chicago & North Western Transportation Co., 3968, 15356, 26348, 29838, 37505
Chicago Central & Pacific Railroad Co., 67811
Consolidated Rail Corp., 6528, 7576, 8975, 19140, 21595, 32721, 42575, 43375, 54171, 58179, 60877, 62374, 64595, 65733, 67418, 69408
CSX Transportation, Inc., 3969, 6807, 8428, 8635, 15357, 16416, 18112, 19468, 19842, 19843, 21596, 30069, 32364, 36419, 37968, 39232, 41488, 42746, 43120, 47288, 49319, 53560, 61096
Curtis Milburn & Eastern Railroad Co., 5018
Dakota, Minnesota & Eastern Railroad Corp., 5018, 41806
Delta Southern Railroad Co., 38786
Denver & Rio Grande Western Railroad Co., 48674
Duluth, Missabe & Iron Range Railway Co., 43121
Durham & South Carolina Railroad Co., 64596
Elgin, Joliet & Eastern Railway Co., 7816
Florida Central Railroad Co., Inc., 32961
Georgia Northern Railway Co., 17626, 21994
Golden Cat Railroad Corp., 61920
Illinois Central Railroad Co., 6528, 53561
Missouri Pacific Railroad Co., 582, 8769, 8975, 11626, 51382, 64412, 64968
Norfolk & Western Railway Co., 3560, 3970, 11419, 15162, 48674, 60211, 61096
Norfolk Southern Railway Co., 26349, 34481, 47915, 68951
Northwestern Oklahoma Railroad Co., 18113
Oregon Pacific & Eastern Railway Co., 61921
Red River Valley & Western Railroad Co., 42576
Southern Pacific Transportation Co., 582, 8636, 13647, 19843, 48675, 50566, 57840, 58349, 60210, 60463
St. Louis Southwestern Railway Co., 59278
T&P Railway, Inc., 25656
Union Pacific Railroad Co., 27583, 44380, 52976, 59735, 64413, 67418
Upper Merion & Plymouth Railroad, 59279
Vermont et al., 36993
Visalia Electric Railroad Co., 6297
West Virginia Northern Railroad, Ltd., 27748
Wheeling & Lake Erie Railway Co., 17627
Wisconsin Central, Ltd., 21317
Wisconsin Department of Transportation et al., 37748
Water carriers:
Finance applications, 3294, 26158, 28036

James Madison Memorial Fellowship Foundation

RULES

Nondiscrimination on basis of handicap in federally conducted programs or activities; enforcement, 57690

Joint Board for Enrollment of Actuaries

NOTICES

Meetings:
Actuarial Examinations Advisory Committee, 12974, 31754, 45126, 64414

150-255 O - 94 - 5 (3)

Judicial Conference of the United States

NOTICES

Meetings:
Judicial Conference Advisory Committee on—
Appellate Procedure Rules, 5758, 7246, 44854, 67419
Bankruptcy Procedure Rules, 354, 11629, 44854, 67419
Civil Procedure Rules, 11630, 44854, 67419
Criminal Procedure Rules, 11629, 44855, 67420
Evidence Procedure Rules, 11630, 44855, 67420
Practice and Procedure Rules, 11630, 67420

Justice Assistance Bureau

NOTICES

Grants and cooperative agreements; availability, etc.:
Discretionary programs (1993 FY)
Police hiring supplement program, 46653

Justice Department

See Antitrust Division; Drug Enforcement Administration; Federal Bureau of Investigation; Federal Prison Industries; Foreign Claims Settlement Commission; Immigration and Naturalization Service; Justice Assistance Bureau; Justice Programs Office; Justice Statistics Bureau; Juvenile Justice and Delinquency Prevention Office; National Institute of Corrections; National Institute of Justice; Parole Commission; Prisons Bureau; Victims of Crime Office

RULES

Acquisition regulations:
Contracting authority and responsibilities, definitions, competition advocates, and acquisition planning, 68774
Americans with Disabilities Act; implementation:
Nondiscrimination on basis of disability—
Public accommodations and commercial facilities, 17521
State and local government services, 17520
Criminal convictions:
Documentary evidence and records admissable in proceedings before Immigration Judge, 38952
Criminal intelligence systems operating policies; revisions, 48448
Earthquake Hazards Reduction Act:
Seismic safety program in Federal and federally assisted or regulated new building construction, 42875
Executive clemency; rules governing petitions, 53658
Federal claims collection; tax refund offset, 51223
Foreign Agents Registration Act:
Covered activities statement; guidance to senior officials signing ethics pledges, , 39444
Fee assessment and collection, 37417
Immigration:
Unfair immigration-related employment practices; technical amendments, 59947
Organization, functions, and authority delegations:
Administrator, Drug Enforcement Administration; personal injury or property damage claim settlement, 35371
Civil Rights Division's Voting Section; relocation, 51225
Investigative Agency Policies Office, 62260
Veteran Affairs Secretary et al.; administrative claims, 36867
Practice and procedure:
Death sentences in Federal cases; implementation, 4898
Privacy Act; implementation, 41038
Voting Rights Act; implementation:
Minority language groups, 35371, 36516

PROPOSED RULES

Americans with Disabilities Act; implementation:
Accessibility guidelines—
Detectable warnings, 37052
Nondiscrimination on basis of disability—
Transportation facilities and accessible automated teller machines (ATMs), 17558
Earthquake Hazards Reduction Act:
Seismic safety program in Federal and federally assisted or regulated new building construction, 18360
Immigration:
Deportation proceedings; alien entrepreneurs; conditional permanent residence, 59953
Emergency Federal law enforcement assistance; reimbursement to States and localities, 58994
Incarceration fee costs, 34541
Practice and procedure:
Communications with represented persons, 39976
Privacy Act; implementation, 21963
Regulatory agenda, 24526, 56542
Trustee panels membership and standing trustee appointments; qualifications, 48472

NOTICES

Agency information collection activities under OMB review, 5019, 11248, 12255, 13089, 14590, 14591, 16552, 16693, 21994, 26986, 27748, 28894, 32962, 33462, 34277, 36705, 39837, 41103, 42576, 46214, 50052, 50956, 52119, 55084, 61716, 64003
Civil and administrative litigation reforms (Executive Order No. 12778); implementation; guidance memorandum, 6015
Grants and cooperative agreements; availability, etc.:
Americans with Disabilities Act; technical assistance program, 13797, 15523
Immigration related employment discrimination public education program, 21187
Pollution control; consent judgments:
Accra Pac, Inc., et al., 46652
Acme Solvents Reclaiming, Inc., et al., 16694, 37968, 37969
Acme Tag Co. et al., 28416
Acushnet Co. et al., 7577
AFG Industries, Inc., 49528
Alaqua et al., 3971
Alaska Pulp Corp., 43653
Alcan Aluminum Corp., 6012
Alderman Dow Iron & Metal Co., Inc., et al., 60054
Algoma City, WI, et al., 32364
Allen-Bradley Co. et al., 39037
AlliedSignal Inc. et al., 39037
Alloyd Asbestos Abatement Co. et al., 43653, 47915
Alpha Cellulose Corp., 15359
Alumax Fabricated Products, Inc., et al., 3296
Amelia Associates and Joey's Excavating, Inc., 42986
American Felt & Filter Co., Inc., 31754
American National Can Co. et al., 47915
American Steel Drum Services et al., 7576
Anchor Motor Freight et al., 11419, 49059
Apache Energy & Mineral Co. et al., 11420, 36705, 40447, 51652
Archer Rubber Co., 46215
Arctic Fisheries, Inc., 62139
Arizona Electric Power Cooperative, 6978
Atlas Minerals & Chemicals, Inc., et al., 21596
Automation Components, Inc., et al., 11420
AVX Corp. et al., 7577
B&B Wrecking & Excavating, Inc., et al., 6132
B&G Associates et al., 65397
Bankert, Jonathan W., Jr., et al., 7578
Bank of Canton et al., 64780
Beany's Mufflerland, Inc., 64339
Bedford, NY, et al., 7577
Belanger, Arthur, et al., 40447, 48533
Berks Associates, Inc., et al., 50369
Bethlehem Steel Corp. et al., 40157
Bethlehem Village District, 45356
Bliss, Russel Martin, et al., 52325
Blue Earth Equipment Co. et al., 54374
Board of Education, NY, et al., 7897
Boliden Intertrade A.G. et al., 36994
Boliden Metech, Inc., 16552
Bond Corp. North America et al., 41807
Browning-Ferris Industries et al., 54374
Brown, Robert L., 63186
Buchs, Donald E., et al., 40157
Butte Water Co., 47916, 54172
California State University et al., 68661
Case Corp., 11421
Charles George Trucking Co., Inc., 6419, 41807
Charpiot, Arnold B., 47157
Charter International Oil Co., 65397
Chateaugay Corp. (LTV), 11421
Chicago, IL, 118
Chrysler Corp. et al., 7578
Ciba-Geigy Corp., 27749, 59068
Cimmino, Peter R., 65397
Clarion Muffler Center, Inc., 44526
Coated Sales, Inc., 28895
Colbert, Jack, et al., 44526
Coleman Trucking Co. et al., 17283
Cole Muffler, Inc., 49528
Columbia Aluminum Corp., 62140
Concept West et al., 47917
Connolly Development, 47916
Consolidated Edison Co., 6012
Consolidated Papers, Inc., 47917
Cooper Industries, Inc., et al., 6297
Coors Brewing Co., Inc., 65398
Core Craft, Inc., et al., 53214
Cressona Aluminum Co., Inc., 32547
Cross, James D., et al., 44855
Crown Cork & Seal Co., Inc. et al., 60054
CSX Transportation, Inc., 54375
Dana Corp., Perfect Circle Division, 8062
Danto Environmental Corp. et al., 7897
Davis, William, et al., 60212, 63211
Denver, CO, et al., 41104
DeSoto, Inc., et al.,
DiBiase Salem Realty Trust et al., 44526
D'Imperio et al., 67812
Dover City, NH, et al., 27749
E.I. du Pont de Nemours & Co. et al., 47917
Eastern Environmental Services of the Southeast, Inc., 17284
Easton Area Joint Sewer Authority et al., 18114
Ebasco Constructors, Inc., 9221
Electro-Voice, Inc., 52507
Elf Atochem North America, Inc., 28038
Elliot Drywall & Asbestos, Inc., 38584
El Paso Natural Gas Co., 30812
Endicott Johnson Corp. et al., 62140
Energy Cooperative, Inc., 59068
Environmental Waste Control, Inc., 44526
Evcon Industries, Inc., et al., 67812
Farber et al., 60212
Fina Oil & Chemical Co., 15359, 49060

Fiano, Lore, et al., 17429
Florida Steel Corp., 27749
Florida Tile Industries, Inc., 42747
Foodland Supermarket, Inc., et al., 64780
Ford Motor Co. et al., 42986
Garabedian, Martin, et al., 7579
Gary Steel Products Corp. et al., 59069
GEC Industries, Inc., 31754
General Chemical Corp. et al., 28895, 43909
General Foods Corp. et al., 53749
Georgia-Pacific Corp., 49319
Gershon, Jerald, et al., 41807
Giles Armature & Electric Works, Inc., et al., 67813
Global, Inc., et al., 38585
Gloucester, MA, 13283
GNB Inc., 9221
Group Dekko, Inc., 30813
Group Eight Technology, Inc., et al., 30812
Grumman St. Augustine Corp., 30813
GTE North Inc. et al., 7579
Hagadone Hospitality Co., 51101
Hanlin Group, Inc., 60879
Harris Corp., 25657
Hastings, FL, 32548
Hastings Irrigation Pipe Co., 49060
Hercules, Inc., 51100
Hobucken Gun Club, Inc., et al., 57621
Hranica, William, estate, et al., 29435
I. Jones Partnership et al., 36995
IMC Fertilizer, Inc., 28896
Industrial Resources, Inc., et al., 6978
Inland Steel Corp., 15360
In-Tek Constructors et al., 19469
International Crane Co., 16694
JFD Electronics Corp. et al., 59069
Johnson, Donald A., 53215
KDD Realty Corp., 58179
Kenner, LA, et al., 54373
Kerr-McGee Chemical Co., 11422
Klamut, Nicholas P., 51100
Laclede Steel Co., 54375
LaRoche Industries, Inc., 15360
Leith Jeep-Eagle, Inc., 26986
Lemoyne Borough, PA, et al., 28895
Leslie Salt Co., 11422
Lore Fiano et al., 7579, 17429
Louisiana-Pacific, Inc., et al., 34591
Lowe, 54373
Lowell, IN, 6979
Lucas Western, Inc., 63395
Marathon Battery Co. et al., 6298
Martech USA, Inc., 69408
Masco Corp., 31755
Meadow Gold Dairies, Inc., 45530
Metropolitan Dade County et al., 49320
Michael Co. et al., 6808
Middletown, OH, 68661
Midwest Solvent Recovery, Inc., 27750
Miller, Nancy, et al., 33469
Modine Manufacturing Co., 33283
Monitor Sugar Co., 42987
Morrison-Quirk Grain Corp., 13090
Motorola et al., 6013
MSA Manufacturing, Inc., 31755
MTD Products, Inc., et al., 36995
Muir, Jennie, et al., 7580
Nabisco, Inc., et al., 68661
National Presto Industries et al., 49529
Nautilus Motor Tanker Co., Ltd., 46216
Nelson, Richard, 32548
New Albany, IN, 7816
New Boston Coke Corp., 14424
New York City Board of Education et al., 58179
New York City, NY, et al., 67813
New York, NY, 9221
Niagara Falls, NY, 14424
Niagara Transformer Corp., 7580
NL Industries, Inc., et al., 17284
Oak Grove Sanitary Landfill Trust et al., 57621
Oconomowoc Electroplating Co., Inc., 36222
O'Donnell-Usen Fisheries Corp., 45356
Ohio Utilities Co., 7817
Oklahoma Ordnance Works Authority et al., 62140
Oriental Republic of Uruguay, 53215
Ottati & Goss, Inc., et al., 49529
Otto Skipper et al., 41104
Pacific Coast Producers, Inc., 36995
Pacific Hide & Fur Depot, Inc., et al., 45531, 51651
Pagano, Mary, et al., 49320
Pellazar, 36706
Pesses, Marvin, et al., 5531
Petersen Sand & Gravel Inc., 8976
Petro Power Insulation, Inc., et al., 54172, 64339
Philadelphia, PA, 63395
Philipp Brothers, Inc., et al., 57621
Phillips Industries, Inc., et al., 6808
Phoenix Union High School District et al., 21476
Pilot Industries of Texas, Inc., et al., 33842
Pit Stop, 58180
Port of Portland, 13802
Puerto Rico Industrial Development Co., 28037
Purolator Products Co., 26986
Reilly Industries, Inc., 44527
Reliable Equipment Corp., 6132
Residual Technologies, Inc., 44527
Re-Solve, Inc., et al., 65398
Ridge Developers, Inc., 21318
Rihr and Arizona Board of Regents, 63396
Roanoke County, VA, et al., 27750
Rohm & Haas et al., 6529
Rubicon Vista Associates, L.P., et al., 67813
S.T. Taylor Corp. et al., 5020
Sanders Lead Co. et al., 30813
Schmalz, Gregory A., et al., 35047
Seattle, WA, 6298
Selmer Co., L.P., et al., 43653
Shenango, Inc., 26349
Sherwood Medical Co. et al., 57622
Skipper, Otto, et al., 19469
Smith, Stanley, et al., 37969
Smuggler-Durant Mining Corp. et al., 7897
Stoeco Development, Ltd., et al., 39038
Stringfellow, J.B., Jr., et al., 32548
Sunshine Biscuits, Inc., et al., 62141
Superior Toy & Manufacturing Co., 54374
Takoma, WA, 44855
Telluride Co. et al., 59070
Tempcon Corp. et al., 69409
Texaco, Inc., 31755
Texas Eastern Gas Pipeline Co., 33843
Texas Tank Car, 19276
Thomas et al., 8976
Twin County Recycling Corp., 6979
U.S. Oil Co. et al., 9222
U.T. Alexander et al., 14425
Union Tank Car Co., 38140
United Technologies Corp., 46215
USX Corp., 11870
Walerko Tool & Engineering Corp., 52326
Washington Transportation Department et al., 51101, 60879
Waste Management of Illinois, Inc., et al., 43655
Western Mobile New Mexico, Inc., 60055
Westinghouse Bayside Communities, Inc., 6529
Wheaton Industries, 68662
Windward Properties, Inc., 16694
Young, Solomon, et al., 59070, 31219
Privacy Act:
Systems of records, 6979, 21995, 28896, 39038, 51846, 60055
Senior Executive Service:
Performance Review Boards; membership, 37969
Voting Rights Act certification:
Scott County, MS, 29435

Justice Programs Office

NOTICES

Grants and cooperative agreements; availability, etc.:
Discretionary programs, 7582

Justice Statistics Bureau

NOTICES

Grants and cooperative agreements; availability, etc.:
Statistical programs, 7818

Juvenile Justice and Delinquency Prevention Office

NOTICES

Grants and cooperative agreements; availability, etc.:
Competitive discretionary programs, etc., 27166, 33162
Comprehensive program plan, 5860
Missing Children's Assistance Act—
Discretionary grant programs, etc., 21058
Final program priorities, 11944
Meetings:
Coalition for Juvenile Justice, 16462

Labor Department

See Employment and Training Administration; Employment Standards Administration; Federal Contract Compliance Programs Office; Labor-Management Standards Office; Labor Statistics Bureau; Mine Safety and Health Administration; Occupational Safety and Health Administration; Pension and Welfare Benefits Administration; Veterans Employment and Training, Office of Assistant Secretary; Wage and Hour Division; Workers' Compensation Programs Office

RULES

Administrative Law Judges Office proceedings; settlement judges appointment, 38498
Federal service contracts; labor standards:
Prevailing wages and fringe benefits; determinations, 49192
Job Training Partnership Act:
Nondiscrimination and equal opportunity requirements; implementation, 4742
Wage rates predetermination procedures; and construction and nonconstruction contracts; labor standards provisions:
Davis-Bacon helper regulations suspended; former regulation reinstated, 58954

PROPOSED RULES

Administrative Law Judges Office proceedings; settlement judges appointment, 3822
Conflict of interests, 34542
Farm labor protective statutes; coordinated enforcement, 5168
Labor organizations; annual financial reports, 49672
Regulatory agenda, 24562, 56580

NOTICES
Agency information collection activities under OMB review, 5420, 6134, 6987, 8978, 11249, 12371, 15163, 16417, 28611, 28994, 30185, 31052, 31756, 32157, 33107, 33111, 33120, 33956, 34591, 35978, 36420, 36706, 38438, 39233, 41105, 42106, 43122, 44384, 46217, 48899, 50567, 51881, 53941, 58186, 58565, 60063, 63399, 68665
NAFTA transitional adjustment assistance program, 65194
Committees; establishment, renewal, termination, etc.:
Business Research Advisory Council, 21190
Employee Welfare and Pension Benefit Plans Advisory Council, 38440, 47479
Future of Worker-Management Relations Commission, 27311
Immigration Nursing Relief Advisory Committee, 16553
Labor Research Advisory Council, 21318
Work-Based Learning National Advisory Commission, 6134
Consumer price index; U.S. city average, 6135, 6420, 64006
Foreign industries utilizing child labor in industry or mining manufactured product export to U.S.; review and identification; request for information, 59279
Grants and cooperative agreements; availability, etc.:
Nontraditional Employment for Women Act demonstration programs, 28454
School-to-work opportunities systems, 53388
Meetings:
Future of Worker-Management Relations Commission, 27310, 31756, 37748, 46995, 54173, 62683, 64597
Glass Ceiling Commission, 584, 5421, 32549, 37748, 58351
Trade Negotiations and Trade Policy Labor Advisory Committee, 3561, 8769, 13802, 18418, 21599
National Award for Diversity and Excellence in American Executive Management; criteria and application process, 63186
Organization, functions, and authority delegations:
American Workplace Office, 42578
Assistant Secretary for Employment Standards, 21190
North American Agreement on Labor Cooperation; International Labor Affairs Bureau, National Administrative Office, 69410
Privacy Act:
Systems of records, 49548
Railroad or airline industries worker-management relations; hearing, 35048, 40677, 49060
Senior Executive Service:
Performance Review Board; membership, 53942, 64006, 64969

Labor-Management Standards Office

RULES
Employee rights notification; payment of union dues or fees; Executive Order 12800 implementation; CFR Part removal, 15402
Labor organization annual financial reports, 28304, 67594
Small labor organizations; abbreviated financial reports, 28304
PROPOSED RULES
Labor organization annual financial reports, 9418
Small labor organization abbreviated annual financial reports, 9418

Labor Statistics Bureau

NOTICES
Meetings:
Business Research Advisory Council, 17429, 47158, 61922
Labor Research Advisory Council, 19845, 61097

Land Management Bureau

RULES
Land resource management:
Exchange and appraisal procedures, 60904
Minerals management:
Onshore oil and gas operations; Federal and Indian oil and gas leases—
Order No. 7; produced water disposal, 47354, 58505
Rental fees, mining claim recordation, and assessment work, 38186, 41325
Oil and gas leasing:
Federal onshore oil and gas competitive leasing, 40753
Onshore oil and gas unit agreements; unproven areas, 58630
Public land orders:
Alaska, 14323, 19212, 19612, 25948, 26251, 26252, 27060, 31475, 31655, 32857, 38083, 42246, 48458, 48545, 52683, 57566, 59098, 62041, 64166, 65130, 66299, 68462
Arizona, 53428, 64498, 65936
California, 25947, 52238, 58969
Colorado, 31475, 33999
Idaho, 4081, 6719, 18018, 26251, 31656, 64499, 64692, 64693, 69239
Montana, 11968, 33773, 50518, 53429, 58593, 58902, 64499
Nevada, 31655, 54049
New Mexico, 26917, 33773, 43800, 52238, 52682, 58968
North Dakota, 31656
Oregon, 19212, 25948, 25949, 26251, 33772, 35408, 38602, 42245, 43801, 44536, 48458
Utah, 7867, 35409, 52684
Washington, 3229, 18163, 64165
Wyoming, 16628, 32856, 33025, 61843, 62042, 64498
PROPOSED RULES
Coal management:
Federal coal management program—
Decisions remaining effective pending appeal to Land Appeals Board, 5697, 18362
Logical mining units; application procedures, approval criteria, diligence, and administration of operations, 64919
Forest management:
Forest products; sales—
Default risk on timber sale contracts; reduction, 47241
Forest product contracts administration and free use permits and law enforcement; prohibited acts, 47847
Land resource management:
Disposition; sales—
Federally-owned mineral interests conveyance; procedures streamlining and clarification, 50536
Minerals management:
Rental fees, mining claim recordation, and assessment work, 12878
Range management:
Grazing administration, 43208, 48814
Wild free-roaming horses and burros management—
Foals born to wild horses and burros after approval of private maintenance and care agreement; exclusion from definition, 51297
Recreation management:
Ukiah District, CA; occupancy and camping stay limits, 46151
NOTICES
Agency information collection activities under OMB review, 7156, 7241, 17275, 17276, 17277, 17278, 18105, 26795, 27580, 31976, 39033, 39222, 47155, 47156, 50563, 50564, 67805
Alaska; Paxson Campground fees, 7571
Alaska Native claims selection:
Akhiok-Kaguyak, Inc., 35037
Aleut Corp., 43649
Arctic Slope Regional Corp., 35037
Bering Straits Native Corp., 47913
Council Native Corp., 47913
Eyak Corp., 41101, 42573
Far West, Inc., 36983
Golovin Native Corp., 31535
Koniag, Inc., 4714, 48893, 50951
Kootznoowoo Inc., 14419
Kuugpik Corp., Inc., 36417
NANA Regional Corp., Inc., 34817
Natives of Kodiak, Inc., 45528
Ouzinkie Native Corp., 48894
Sealaska Corp., 12367, 17423
Shaan Seet Inc., 48894
Tanadgusix Corp., 21989
Tatitlek Corp., 68652
Unalakleet Native Corp., 16550, 38434
Arkansas Headwaters Recreation Area, CO; draft rationing plan for Arkansas River, 7156
Base land parcels relinquished to United States; initial list, 69402
Boundary establishment, descriptions, etc.:
Dickinson District, ND, et al., 60867
Lower Crooked River, OR, 36983
Middle Deschutes and Lower Crooked Rivers, OR, 36983
North Fork Crooked River, OR, 32361, 45913
Quartzville Creek, OR, 12973
Singer Geoglyphs Area, CA, 59058
Classification of public lands:
California, 29430
Nevada, 51375, 53553, 62367
Oregon, 9212
Closure of public lands:
Arizona, 4175, 12367, 18412, 68652
California, 4440, 6414, 6523, 30798, 32544, 41799, 48667, 63388, 68653
Colorado, 16197, 26151, 58011
Florida, 8424
Idaho, 48668
Montana, 32544, 58012
Nevada, 8424, 9573, 18412, 38134, 39034, 39565, 40831, 42742, 51375, 64332
New Mexico, 8424, 29430, 48668, 52786, 60048
North Dakota, 58176
Oregon, 6003, 11242, 32718, 39222, 41800, 47281, 57833
Wyoming, 40444, 44844
Coalbed methane ownership; affected States; list, 5410, 21589
Coal leases, exploration licenses, etc.:
Alabama, 15878
Colorado, 6129, 13497, 19682, 19683, 29622, 38434, 39034, 46649, 50046, 63389
Kentucky, 31412, 41100
Minnesota, 31413, 34842, 51130, 60495
Montana, 9213
North Dakota, 111, 19838
Oklahoma, 44524, 51095
Utah, 42344, 62129
Wyoming, 8425, 27738, 37502, 57618, 60459
Committees; establishment, renewal, termination, etc.:
Farmington District Advisory Council, 4176

Gila Box Riparian National Conservation Area Advisory Committee, 35973
San Pedro Riparian National Conservation Area Advisory Committee, 58345
Vale District Multiple-Use Advisory Council, 6973
Desert Tortoise Natural Area, CA; reptiles and amphibians collecting restrictions, 69405
Disclaimer of interest applications:
Alaska, 37961
Environmental statements; availability, etc.:
500kV transmission line in Arizona and California, 6414
Animal damage control activities authorization in Utah, 27739, 57833
Arizona rivers; national wild and scenic river systems; recommendations, 9213
Beaverhead National Forest, MT, et al., 37457
Bedell Flat pipelines rights-of-way, NV, 29622, 38135, 52116
Big Dry Resource Area, MT, 7571
Bolo Station Landfill, CA, 68948
Book Cliffs Resource Area, UT, 69405
Broward County, FL; exploratory well, 14419, 33458
Burley District; Southwest intertie project, 37961
Burley Field, Pinedale Resource Area, WY, 38583
Butte District, MT; predator management, 62679
Cajon Pipeline Project, CA, 50046
California Desert Conservation Area, CA, 112, 42573, 51375
California Desert District, CA, 36983, 38780
Chain of Craters Wilderness Study Unit, NM, 54369
Coal preference right lease, Rio Blanco, CO, 11415
Cortez Gold Mines, NV, 42742, 44191
Creston/Blue Gap Area, WY; infill development, 52319
Cyprus Casa Grande Mine, AZ, 65191, 66010
Dark Canyon, NM, 66010
Diamond Mountain Resource Area, UT, 43371
Eagle Mountain Landfill Project, CA, 57617
Elmore County, ID; training range, 60048, 65971,
Ehrenberg-Cibola Recreation Area, AZ, 25999
Fort Cady Minerals Corp. borate solution mining project, CA, 31745, 68154
Gila Resource Area, AZ, 18223
Grazing administration, rangeland management, 43234, 48894
Greater Wamsutter Area, WY, 68438
Green River Resource Area, WY, 13498, 60460
Hardisty, Alberta, Canada, to Casper, WY; crude oil pipeline, 47156
Henry Mountain Resource Area, UT, 12248
Hidden Valley Resources Residuals Repository, CA, 4714
Hub Butte Sanitary Landfill Project, ID, 13640, 27622
Inyo and Kern Counties, CA; soda ash processing facility, 33102
Jackpot Uranium Mine, WY, 64775
Kanab Resource Area, UT, 47750
Kettle River Key Project, WA, 25844
Klamath Falls Resource Area, OR, 57833
Lake County communities to Geysers Geothermal Field, CA; effluent pipeline, 13499, 47469
Leslie Gulch Area, OR, 64962
Lewis and Clark National Forest, MT, 7241
Lewistown District, MT; predator management, 62680
Manti-La Sal National Forest oil and gas leasing, UT, 15159
MetFuel Hanna Basin Coalbed Methane Project, WY, 7242
Miles City District, MT; predator management, 62681
Montana; animal damage control, 39223
National Training Center, Fort Irwin, CA, 6523
Newcastle Resource Area, WY, 68653
Newmont Gold Company's South Operations Area Project, NV, 29431, 64002
Northern spotted owl habitat management plan; National Forests, CA, OR, and WA, 32343, 40444, 44651
North Umpqua Resource Area, OR, et al., 46210
Oklahoma Resource Area, OK, 17423
Papago Indian Reservation, AZ, 60048, 62130
Parker Strip Special Recreation Management Area, CA, 58012
Phoenix Resource Area et al., AZ, 15879
Pony Express Resource Area, UT, 12249
Rand Project, CA, 17905, 26984
Rangeland management reform and proposed rulemaking, 37745
Robinson Mine Project, NV, 35974
Royal East Joint Venture Exploration Project, MT, 9214
Safford District, AZ, 16197
San Bernardino County, CA; indemnity selection and low-level radioactive waste facility, 50047
San Bernardino County et al., CA; heated crude oil pipeline, 52974
San Juan Resource Management Area, UT, 33101
Smoky Valley Common Operation, NV; mining plan of operations, 45913
South Coast Resource Area, CA, 12249
Squirrel River, AK, 68948
Stateline Resource Area, NV, 35974
Training range, Elmore County, ID, 65971, 50048
General Land Office; automated records project; patent data availability, 65191
Geothermal resource areas:
California, 48669
Idaho, 52786, 52787
Oregon, 48073
Utah, 17280
Goshute Indian Reservation, UT; public lands and interest, 48074, 53937
Jurisdiction transfers:
Utah, 34272
Land and resource management planning schedules, 5014
Management framework plans, etc.:
Nevada, 39826, 44846
Oregon, 34273, 48895, 60049, 67806
Oregon et al., 29623, 65391
Utah, 12597, 15160, 18413, 29837, 34273, 34817, 39565
Meetings:
Albuquerque District Advisory Council, 33102, 50367
Arizona Strip District Grazing Advisory Board, 4440, 29431, 44688
Bakersfield District Advisory Council, 6415
Battle Mountain District Advisory Council, 25656
Boise District Grazing Advisory Board, 5752, 13499
Burley District Grazing Advisory Board, 8059
Butte District Advisory Council, 19683
Butte Grazing Advisory Board, 19683
California Desert District Advisory Council, 12368, 15160, 28893, 53209
California Desert District Grazing Advisory Board, 6294, 34273
Canon City District Advisory Council, 8973
Canon City District Grazing Advisory Board, 12368, 45354
Carson City District Grazing Advisory Board, 38135
Casper District Grazing Advisory Board, 38135
Cedar City District Advisory Council, 4176, 19839
Cedar City District Grazing Advisory Board, 8059, 39826
Craig Colorado Advisory Council, 19683
Craig District Advisory Council, 9214, 36984, 45913
Craig District Grazing Advisory Board, 6524
Elko District Advisory Council, 30799
Elko District Grazing Advisory Board, 43903
Grand Junction District Advisory Council, 13499, 33459
Grand Junction District Grazing Advisory Board, 8973, 44191
Helicopters and motorized vehicles use for gathering wild horses and burros, 8632, 29623, 44376, 53211

Idaho Falls District Grazing Advisory Board, 5015, 27308
Kingman Resource Area Grazing Advisory Board, 11416
Lakeview District Grazing Advisory Board, 15879, 33102
Las Cruses District Grazing Advisory Board, 9214
Las Vegas District Advisory Council, 32545
Lewistown District Advisory Council, 16690, 48768
Lewistown District Grazing Advisory Board, 42982
Miles City District Advisory Council, 21590
Miles City District Grazing Advisory Board, 21749
Miles City District Office, MT, 9574
Montrose District Grazing Advisory Board, 11242, 45115
Northern Alaska Advisory Council, 8059, 33840
Phoenix District Advisory Council, 12047, 44192
Powder River Regional Coal Team, 27739
Prineville District Grazing Advisory Board, 15879
Rawlins District Advisory Council, 38136
Rawlins District Grazing Advisory Board, 41485
Richfield District Advisory Council, 6004
Richfield District Grazing Advisory Board, 45115
Rock Springs District Advisory Council, 7573
Rock Springs District Grazing Advisory Board, 42095
Roswell District Grazing Advisory Board, 38583
Safford District Advisory Council, 13641
Safford District Grazing Advisory Board, 113, 19684, 40832
Salmon District Advisory Council, 14586, 34061
Salt Lake District Grazing Advisory Board, 39565
San Juan River Regional Coal Team, 52975
San Pedro Riparian National Conservation Area Advisory Committee, 16198
Shoshone District Advisory Council, 13641
Shoshone District Grazing Advisory Board, 7895
Southeast New Mexico Playa Lakes Coordinating Committee, 32545, 42981, 62130

Susanville District Advisory Council, 30180, 47750
Susanville District Grazing Advisory Board, 44688
Uinta Southwestern Utah Regional Coal Team, 25844
Ukiah District Advisory Council, 8632, 31217
Vale District Multiple-Use Advisory Council, 5016, 17623
Winnemucca District Grazing Advisory Board, 6004, 44192
Winnemucca District Multiple Use Advisory Council, 37502
Worland District Grazing Advisory Board, 15355
Yuma District Advisory Council, 51376
Motor vehicle use restrictions:
Bishop Canyon to Pine Forest Mountain Range, NV, 62130
California, 21474, 36984, 48669, 53554
Colorado, 13792, 17623, 31745, 38781, 44845, 46211, 46985, 54166
Idaho, 16198
Montana, 40445, 47469, 50951, 51376
Nevada, 42981, 53554
Oregon, 13500, 21590, 39223, 41800, 48530
Wyoming, 51095
Oil and gas leases:
California, 39224, 41800, 46985
Colorado, 12368, 16198, 17278, 42345, 53555, 67415
Michigan, 27581
Montana, 46211
New Mexico, 6415, 12048, 12597, 32961, 36984, 42743, 53555, 64002, 64776
Ohio, 36985
South Dakota, 52504
Utah, 48531, 58877
Wyoming, 31747, 34274, 49524, 51095, 51376, 52320, 52504, 53937, 58562, 59058, 60869, 64776
Opening of public lands:
Alaska, 21590, 30800, 37961, 44525, 47913
California, 13500, 46985, 48669, 49524, 53744
Colorado, 64776
Idaho, 3042, 6167, 6574, 7573, 12368, 19684, 33459, 36985, 58012, 69406
Montana, 14586, 16413, 21334
Nevada, 5016, 11622, 13501, 13642, 25999, 28409, 39827, 60206, 63584
New Mexico, 14420, 21334, 29431, 38435, 59058
Oregon, 6336, 17424, 33840, 34274, 39035, 39224, 40153, 43903, 43904, 45115, 45116, 46986, 47319, 47470, 47471, 47750, 48713, 64776
South Dakota, 3042
Washington, 6336, 26001, 44192, 47471
Wyoming, 31748, 47751
Organization, functions, and authority delegations:
Carlsbad Resource Area Office; address change, 31217
Eastern States; public room hours of operation change, 60207
Pipeline right-of-way applications:
New Mexico, 46987
Realty actions; sales, leases, etc.:
Alaska, 6129, 6416, 26000, 44376, 58345
Arizona, 7179, 8655, 11242, 11243, 13501, 14421, 16550, 16551, 18224, 21315, 25656, 26340, 27308, 28410, 28990, 29772, 31976, 32545, 32749, 33278, 33460, 36985, 38136, 38435, 38583, 39035, 40671, 42096, 42346, 44193, 47751, 50367, 51096, 53209, 54166, 60207, 60731, 62368, 67909, 68654, 68655, 69406
California, 113, 4177, 4714, 5752, 7812, 8059, 8060, 9214, 12048, 16198, 16413, 16843, 28609, 28893, 31748, 32961, 35463, 38435, 39224, 40671, 42346, 42982, 43649, 44689, 45116, 47155, 47472, 48531, 48532, 50952, 54599, 54600, 58013, 60050, 60460, 60731, 64333, 64962, 65727, 66011
Colorado, 114, 6416, 17906, 18106, 19684, 19685, 36218, 36698, 41101, 44845, 50047, 50564, 59059, 59729, 60461, 60870
Florida, 21749
Idaho, 4177, 5411, 5755, 6294, 7040, 9215, 9597, 11416, 11622, 12369, 14587, 15879, 25845, 29623, 31535, 31536, 34274, 36986, 39827, 40673, 41102, 48532, 54370, 59059, 64353
Michigan, 351, 32361
Minnesota, 30800
Montana, 3330, 4715, 7156, 7607, 13642, 19685, 33278, 34479, 35463, 36991, 42758, 47752, 53555, 60870, 68154
Nevada, 6524, 6525, 6677, 6973, 7157, 7812, 8425, 9215, 9574, 11417, 13502, 16199, 16414, 17278, 17279, 18413, 18414, 19839, 19840, 26152, 26341, 27740, 28032, 28412, 30181, 30220, 30800, 31751, 32546, 34275, 35037, 35038, 35039, 36986, 38136, 38137, 40673, 42623, 42983, 44193, 44845, 45914, 46988, 47472, 50952, 51647, 52504, 53210, 53745, 53938, 54371, 54403, 54600, 58561, 58705, 59059, 59729, 61715, 62131, 63389, 63390, 66012, 68655
Nevada et al., 61715
New Mexico, 5016, 8449, 14587, 17906, 18415, 21509, 21990, 28410, 28412, 28609, 29454, 29624, 30801, 31750, 32719, 33460, 48075, 51096, 52505, 58014, 58176, 58729, 64777, 67415
North Dakota, 15880, 26000
Oregon, 9216, 13275, 14588, 14589, 15160, 16200, 19876, 26342, 28990, 32416, 34061, 35039, 36986, 39225, 40673, 42981, 45117, 48532, 52116, 54602, 57835, 59730, 68656
Utah, 13086, 25845, 26001, 26152, 28033, 28412, 28990, 30802, 33103, 33278, 33460, 35975, 36989, 40154, 43372, 43373, 47282, 48076, 48670, 50048, 51647, 52117, 64334, 68155, 68656
Washington, 26001
Wisconsin, 34275, 53556, 60495
Wyoming, 6130, 7573, 13643, 15504, 17279, 21591, 26814, 27740, 28752, 29431, 29625, 31536, 33669, 37962, 42983, 47913, 48074, 50048, 54371, 60049, 65392
Recreation management restrictions, etc.:
Arkansas Headwaters Recreation Area, CO; commercial boating use decision record and rationing plan, 36990
Big Dry Resource Area, MT; seasonal hunting access restrictions, 46988
Boise District, ID, 6525
Caliente Resource Area, CA—
Camping and occupancy stay limits, 35464
Rock outcrops visitation, 18106
El Mirage Cooperative Management Area, CA; prohibition of glass beverage containers and discharge of firearms, 33461
Glennallen District, AK; camping stay limits, 7574
Headwaters Resource Area, MT; recreation site fees, 28032
Hot Well Dunes Recreation Area, AZ; livestock grazing, camping, etc., 45354
Imperial Sand Dunes Recreation Area, CA, 33841
Keyesville/Kern River Special Recreation Management Area, CA, 13793
Moab District, UT; alcoholic beverage restrictions, 31751
Palm Springs Resource Area, CA; camping prohibition, 33841
Public lands managed by BLM, NV and CA; occupancy stay limits, 51841
Red Rock Canyon National Conservation Area, NV; fund solicitation, 26153
South Bear Trap Road and Bear Trap Canyon Wilderness, MT; firearms discharge prohibition, 67416
Ukiah District, CA; occupancy and camping stay limits, 60461
Wild Horse Corral Facility, OR, 29432
Yuma District, AZ, et al.; long-term visitor area program, 34586, 47013
Recreation use permit system:
Colorado River, etc., CO, 17424
East Mojave National Scenic Area, CA; campsite fee adjustment, 39226
Resource management plans, etc.:
Arizona Strip District, AZ, 5016, 52505
Big Dry Resource Area, MT, 62368
Box Elder Resource Area, UT, 17907
Cascade Resource Area, ID, 40832
Cedar/Beaver/Garfield/Antimony (CBGA) plan, UT, 13087, 33279
Cody Resource Area, WY, 14421
Elkhorns Cooperative Management Area, MT, 31976
Escalante and Kanab Resource Areas, UT, 48895
Garnet Resource Area, MT, 39227
Grand Junction Resource Area, CO, 18414, 68657
Grand Resource Area, UT, 115
Grants Pass Resource Area, OR, 51377
Great Falls Resource Area, MT, 29432, 45117, 48670
Gunnison Resource Area, CO, 9217
Hollister Resource Area, CA, 62369, 63585
House Range Resource Area et al., UT, 19686
House Range Resource Area, UT, 48896
Jefferson County, ID, 64594
Lahontan Resource Area, NV, 3964
Las Vegas District, NV, 53557
Mimbres Resource Area, NM, 33842
Oklahoma Resource Area, OK, 59276
Red Rock Canyon National Conservation Area, NV, 29625
Royal Gorge Resource Area, CO, 51378
Safford District Resource Area, AZ, 64778
Salt Lake Meridian, UT, 29433
Sevier River Resource Area, UT, 13087
South Coast Resource Area, CA, 14418
Spokane Resource Area, WA, 13793
Tonopah Resource Area, NV, 34275
Uncompahgre Basin Resource Area, CO, 18224
Wells Resource Area, NV, 28610
West HiLine Resource Area, MT, 19686
Yuma District, AZ, 9218
Road rights-of-way claims; report to Congress; meetings, 14220
Sodium leases, exploration licenses, etc.:
Wyoming, 53556
Supplementary rule establishment; persons under 21 possessing alcoholic beverages on public land; prohibition, 17425
Survey plat filings:
Arizona, 6416, 26001, 32416, 40445, 58014
Arkansas, 40154, 40832, 43650, 43904
California, 11623, 27309, 44377, 46989, 67806

Colorado, 4178, 8060, 21749, 28991, 34276, 38436, 44193, 58015, 69407
District of Columbia, 68657, 68949
Florida, 8633, 40674, 41288, 43650, 43904
Idaho, 6130, 7242, 9219, 11623, 16844, 21592, 26985, 28611, 29633, 30802, 35975, 36990, 41485, 42983, 45118, 46650, 49317, 49525, 53557, 57836, 59060, 60461, 62130, 62369, 64778
Louisiana, 32546
Minnesota, 40154
Missouri, 43905
Montana, 4440, 46989
Nevada, 16412, 46989
New Mexico, 6525, 19274, 40446, 52320, 59060, 68155
Oregon, 6806, 12048, 17426, 28413, 60870
Oregon and Washington, 33670, 42984, 49526, 51097, 68658
Rhode Island, 21315
Utah, 38584
Washington, 12048, 17426, 28413, 60870
Wisconsin, 8633, 40675
Wyoming, 13794, 41800, 48372, 68156
Utah Land Management Bureau; boundary maps availability, 64334, 67807
Vernal District Advisory Council; tour of acquired land, 35975
Washington public lands; supplementary rules establishment, 36699
Wilderness study areas; characteristics, inventories, etc.:
Utah, 45528
Withdrawal and reservation of lands:
Alaska, 6417, 9244, 11417, 16690, 33842
Arizona, 14221, 16201, 21592, 47752, 47754, 58346, 60871, 62369, 65392, 66012, 68156
California, 7812, 9219, 13502, 26002, 30181, 31752, 36991, 38137, 40688, 50367, 53211, 58015, 60731, 60872, 64353
Colorado, 3294, 8060, 9244, 11290, 15504, 27581, 34277, 41289, 50952, 51647, 53557, 54646, 58176, 60495, 67807
Idaho, 4177, 4178, 4715, 16201, 16414, 19686, 19687, 35040, 45118, 66015
Montana, 21474, 41289, 48424
Nevada, 7040, 13794, 21592, 31977, 35464, 40154, 53745, 58729, 59060, 68949, 69407
New Mexico, 4715, 6677, 8426, 11418, 14589, 30181, 31752, 31753, 33461, 42097, 45118, 60208, 62131, 63389, 64778, 64779, 66015
Oregon, 17280, 26153, 27582, 29254, 31537, 33145, 34277, 38138, 41801, 44378, 47473, 50635, 51379, 52320, 59276
Utah, 18106, 62132
Washington, 6418, 34062, 51379, 58346
Wyoming, 6418, 12370, 31538, 34499, 68438
Yuma District's concession review program manual; availability, 33279

Legal Services Corporation

RULES
Aliens; legal assistance restrictions, 6608
Freedom of Information Act; implementation Disclosure procedures, 52918, 65291
Legal assistance eligibility; income levels, 12335
Lobbying and other activities; restrictions, 21403
PROPOSED RULES
Fee-generating cases; attorney's fees, etc.; withdrawn, 6612
Freedom of information Act; implementation Disclosure procedures, 36910
Recipient governing bodies; withdrawn, 6611
Use of funds from sources other than Corporation; eligibility; withdrawn, 21434
NOTICES
Grant and cooperative agreement awards:
Central Florida Legal Services et al., 45135
Farmworker Legal Services of New York et al., 34593
Indian Law Support Center, 45533
Kisatchie Legal Services, 60466
Legal Aid Foundation of Los Angeles et al., 45135
Legal Aid Society of Hawaii, Inc., 9223
Legal Aid Society of Hawaii, Inc., et al., 60466
New York Public Utility Law, 11073
Pennsylvania Legal Services, 45136
Texas Legal Services Center, 6530
University of California/Berkeley et al., 34593
Grants and cooperative agreements; availability, etc.:
Kentucky migrant farmworkers; civil legal services, 31432
Law school civil clinical programs, 11425
Migrant alternative dispute resolution projects, 13109
Meetings; Sunshine Act, 4740, 5059, 5450, 8819, 13682, 21216, 21217, 29025, 29452, 29693, 33856, 33857, 45375, 45376, 48944, 50390, 58591, 62713, 62714, 65242, 65619, 66073, 68460, 68685, 68686, 68687, 69456

Libraries and Information Science, National Commission

See National Commission on Libraries and Information Science

Library of Congress

See Copyright Office, Library of Congress
RULES
National Film Registry; film selection criteria and public participation procedures, 30708
NOTICES
Meetings:
American Folklife Center Board of Trustees, 7158, 21320
National Film Preservation Board, 30818

Management and Budget Office

See Federal Procurement Policy Office
PROPOSED RULES
Regulatory agenda, 25152, 57158
NOTICES
Advisory and assistance services use guidelines (Circular A-120); rescission, 63593
Agency information collection activities under OMB review, 16248, 60471
Balanced Budget and Emergency Deficit Control Reaffirmation Act (Gramm-Rudman-Hollings):
Sequestration update report; transmittal to President and Congress, 44529, 65201
Budget rescissions and deferrals, 3368, 16324, 17298, 27192, 33164, 54256, 59517, 63264
Cumulative reports, 4840, 11156, 14226, 21220, 29015, 33490, 38628, 43391, 48948, 64848, 67548
Circulars, etc.:
A-21, 39996
A-25, 38142
A-45, 57678
A-76, 18120
A-87, 44212
A-110, 62992
A-119, 57643
A-120, 63593
A-127, 5776, 41014
A-129, 5765
A-130, 36068, 47790
A-131, 31056
A-134, 30830
Cost principles for educational institutions (Circular A-21), 39996
Cost principles for State and local governments (Circular A-87), 44212
Designated Federal entities and Federal entities; list, 42749
Economic classification system; issues papers, 16990
Executive branch financial management systems (Circular A-127), 41014
Federal credit programs and non-tax receivables, policies (Circular A-129), 5765
Federal financial accounting standards for national direct loans and loan guarantees; document availability, 66039
Federal financial reporting concepts statement; objectives; document availability, 50059
Federal information resources management (Circular A-130), 36068, 47790
Government Information Locator Service (GILS); establishment, 61109
Federal participation in development and use of voluntary standards (Circular A-119), 57643
Financial accounting principles and standards (Circular A-134), 5440, 30830
Financial management systems (Circular A-127), 5776
Higher education institutions, hospitals, and nonprofit organizations; uniform administrative requirements for grants and agreements (Circular A-110), 62992
Hospital, medical care, and treatment furnished by United States, costs; rates recovery from tortiously liable third persons, 57638
Inventory and related property; accounting standards; availability, 62696
Procurement:
Commercial activities, performance (Circular A-76), 18120
Regulatory review, 6074
Rental and construction of Government quarters (Circular A-45), 57678
Selected assets and liabilities; accounting standards; availability, 32553
User charges (Circular A-25), 38142
Value engineering (Circular A-131), 31056

Marine Mammal Commission

NOTICES
Meetings; Sunshine Act, 29694, 54187

Maritime Administration

RULES
Maritime carriers and related activities:
Uniform financial reporting requirements, 62043
Correction, 64798
National shipping authority:
Agency agreements and appointments of agents, 44283
National defense operations; shipping services, containers, and port facilities and services; priority use and allocations, 29351
Practice and procedure:
Claims against Maritime Administration, 29350
Subsidized vessels and operators:
Bulk cargo vessels; operating-differential subsidy; maintenance and repair subsidy rates; calculation, 17346
PROPOSED RULES
National Shipping Authority:
Agency agreements and appointment of agents, 9135

NOTICES
Capital construction fund, nonqualified withdrawals; interest rates, 40183
Mortgagees and trustees; applicants approval, disapproval, etc.:
Ameritrust Texas N.A., 34615
Bank One, Texas, National Association, 31784
Chase Lincoln First Bank, National Association, 8649
First Bank, National Association, 8649
Shawmut Bank Connecticut, National Association, 12626
Society National Bank, 34615
Trustmark National Bank Corporate Trust, 29023
Subsidized operators; circular letters status, 15174
Voluntary Tanker Agreement; status, 42754, 45946
Applications, hearings, determinations, etc.:
American President Lines, Ltd., 4734, 11659, 27617, 36509, 45371
First American Bulk Carrier Corp., 41833
Lykes Bros. Steamship Co., Inc., 21329, 35067
Lykes Bros. Steamship Co., Ltd., 38600

Martin Luther King, Jr. Federal Holiday Commission

NOTICES
Meetings, 13806, 25849, 40448

Merit Systems Protection Board

RULES
Organization, functions, and authority delegations:
Regional Offices; relocation, etc., 28917, 31234
Practice and procedure:
Commercial overnight delivery, 36345
National security information procedures; CFR Part removed, 61611
Whistleblowing:
Commercial overnight delivery added as filing method for appeals and stay requests, 36345

PROPOSED RULES
Regulatory agenda, 57124

NOTICES
Meetings; Sunshine Act, 45153
Questions and answers; publication availability; call for riders:
"A Question of Equity: Women and the Glass Ceiling in the Federal Government", 3044
Whistleblower appeals, 47479
Senior Executive Service:
Performance Review Board; membership, 46662

Mexico and United States, International Boundary and Water Commission

See International Boundary and Water Commission, United States and Mexico

Minerals Management Service

RULES
Outer Continental Shelf; minerals and rights-of-way management:
Surety bond coverage for sulfur or oil and gas leasing, 45255
Outer Continental Shelf; oil, gas, and sulphur operations:
Drilling and production—
Date and information availability to public, 44762
Reporting and recordkeeping requirements, 49924
Oil spill prevention and response; offshore facilities including State submerged lands and pipelines, 7489
Royalty management:
Collection of royalties, rentals, bonuses, and other monies due Federal Government; payment method; CFR correction, 8907
Failure to submit payment of proper amount with report or bill or to provide adequate information; assessment against payors, 45434
Oil surety requirements, reporting and recordkeeping requirements, and addresses, 64899
Oklahoma; oil and gas product valuation, 37420
Onshore Federal and Indian oil and gas leases; production accounting responsibility transfer from Land Management Bureau to MMS, 45252

PROPOSED RULES
Federal claims collection; administrative offset, 43583, 50301
Outer Continental Shelf; oil, gas, and sulfphur operations:
Blowout preventer testing and maintenance requirements; workshop, 33921
Oil spill financial responsibility; offshore facilities including State submerged lands and pipelines, 44797, 52050, 66320
Meeting, 58517, 66320
Royalty management:
Collection of royalties, rentals, bonuses, and other monies due the Federal Government, 53470
Federal and Indian mineral leases; credit adjustments submitted by lessees and other royalty payors; limitations, 43588
Incorrect reports; assessment, 43582
Solid minerals and geothermal leases; late payment or underpayment of monies due; interest rate, 33414

NOTICES
Agency information collection activities under OMB review, 5413, 6005, 15881, 17280, 17281, 17282, 18108, 19687, 28035, 41804, 42347, 42348, 42743, 45119, 50953, 51380, 51381, 67808
Committees; establishment, renewal, termination, etc.:
Royalty Management Advisory Committee, 37746
Environmental statements; availability, etc.:
Alaska OCS—
Lease sales, 64964
Oil and gas operations, 58563
Gulf of Mexico OCS—
Lease sales, 21593, 26188, 60461
Oil and gas operations, 30804
Outer Continental Shelf natural gas and oil resource management program, 30804
Meetings:
Outer Continental Shelf Advisory Board, 14590, 48672, 49526, 53559, 60462
Royalty Management Advisory Committee, 44849, 58705
Royalty obligations on contract settlement proceeds, 26004
Seismic reassessment of offshore platforms; workshop, 53938
National preparedness for response exercise program; guidelines availability, 53990
Organization, functions, and authority delegations:
Royalty management activities—
New Mexico, 37502
Outer Continental Shelf operations:
Alaska OCS—
Lease sales, 64964
Central and Western Gulf of Mexico—
Leasing policies, 64409
Gulf of Mexico—
Lease sales, 9490, 26004, 26188
Leasing systems, 9512
Official protraction diagrams; availability, 4716, 21594
Oil and gas information program; report availability, 352, 4441
Oil and gas lease sales; restricted joint bidders list, 18416, 52505
Western Gulf of Mexico—
Lease sales, 42098, 44734
Leasing systems, 42097
Royalty management:
Assessment rates; incorrect or late reports and failure to report, 21594, 6005
Archaeological resource surveys and reports on Outer Continental Shelf lease tracts, 52731

Mine Safety and Health Administration

RULES
Coal mine safety and health:
Refuse piles and waste impoundment dams; CFR correction, 8543
Respirable dust samples; transmission by operator; mailing address change, 63528
Underground coal mine ventilation; safety standards, 21103, 31908, 33996
Metal mine safety and health:
Explosives, 31908, 69596
Mine accidents; notification, investigation, preservation of evidence; immediate notification by mine operators; telephone number change, 63528
Nonmetal mine safety and health:
Explosives, 69596

PROPOSED RULES
Coal mine safety and health:
Flame-resistant conveyor belts; requirements for approval, 8028
Underground coal mines:
Ventilation; safety standards, 69312
Underground coal mines—
Machinery and equipment operation and maintenance, 9554, 16517
Metal mine safety and health:
Explosives, 14492
Nonmetal mine safety and health:
Explosives, 14492

NOTICES
Hazardous conditions reporting by miners; telephone number change, 63586
Mining products; testing, evaluation, and approval fees, 5026, 6056, 68953
Petitions for safety standard modifications; summary of affirmative decisions, 28041
Safety standard petitions:
B&B Coal Co. et al., 29640
Baylor Rush, Inc., et al., 18419, 46218
BHP Mineral International, Inc., et al., 39234
Clinchfield Coal Co. et al., 41294
Coal Miners, Inc., et al., 26166
Consolidation Coal Co. et al., 13804, 16553
Costain Coal, Inc., et al., 32727
Dominion Coal Corp. et al., 59073
Double "B" Mining, Inc., et al., 64971
Eastern Associated Coal Corp. et al., 44700
Enlow Fork Mining Co. et al., 5760, 68670
G&G Coal Co., Inc., et al., 59076
Headache Coal Co., Inc., et al., 8065
Helen Mining Co. et al., 9575
Interstate Thermal Energy Conversion Corp. et al., 61100

J&T Mining, Inc., et al., 4203
Jim Walter Resources, Inc., 51388
Mountain Coal Co. et al., 58565
Neumeister Coal Co. et al., 47766
Peabody Coal Co. et al., 62378
Philippi Development, Inc., et al., 50054
S&T Coal Co. et al., 57626
U.S. Steel Mining Co., Inc., et al., 39569

Mine Safety and Health Federal Review Commission

See Federal Mine Safety and Health Review Commission

Mines Bureau

NOTICES

Agency information collection activities under OMB review, 18225, 19466, 32155, 47756, 54167, 60872
Meetings:
Mining and Mineral Resources Research Advisory Committee, 26155, 51842

Minority Business Development Agency

NOTICES

Business development center program applications:
Alabama, 65965
Arkansas, 42720, 59706, 60604
California, 9147, 12360, 64293
California et al., 38115, 39197, 57989, 58325
Colorado, 6475
Georgia, 18203
Idaho, 52092
Indiana, 40790
Kentucky, 42941
Louisiana, 12221, 37705, 59707, 60605
Michigan, 54329
Mississippi, 42943
Missouri, 54330
Missouri et al., 45486
New Jersey, 42052
New York, 48505
North Carolina, 42944, 59992
Ohio, 29388, 43095
Ohio et al., 61675
Oregon, 52092
South Carolina, 13450
Texas, 11845, 14559, 26969, 37706, 47714
Virginia, 14378, 30774
Virgin Islands, 3261, 4411, 8584, 16814
Washington, 52092

Mississippi River Commission

NOTICES

Meetings; Sunshine Act, 16265, 44888

National Acid Precipitation Assessment Program

NOTICES

Meetings, 29009

National Advisory Council on the Public Service

NOTICES

Federal Government as employer; hearing, 3570, 16422, 28418
Meetings, 9223, 11425, 30818

National Aeronautics and Space Administration

RULES

Acquisition regulations:
Acquisition planning; procurement plan preparation; dollar thresholds increase, 48974
Acquisition planning and competitive source selection processes; streamlining techniques, 61629
Contract Appeals Board discontinuance and merger with Armed Services Contract Appeals Board, 44462, 53138
Contract financing; milestone billing arrangements, 4086
Contract financing payments, 48614
Contractors; printing and duplication restrictions, 47219
Cost-plus-award-fee contracts coverage, 52446
Discussions and negotiation with multiple offerors; approval authorities for conducting multiple rounds, 54299
Federal information processing resources contracts; delivery to all NASA installations, 59188
Correction, 62556
Liability clauses cross-waiver in NASA contracts, 54050
Major system acquisition process; streamlining, 58791
Correction, 68687
MidRange procurement procedures; test notification, 54300
Miscellaneous amendments, 51136
North American Free Trade Agreement (NAFTA) expedited implementation; synopsizing requirements, 69245
Pension portability, 44463
Total set-aside subcontracts; minority educational institutions eligibility, 42878
Unclassified contracts; security requirements, 51019
Administrative authority and policy:
Small business policy, 43554
Federal Acquisition Regulation (FAR):
Federal construction contracts; open bidding, 12140
Nonmanufacturer rule; correction, 3850
U.S. and European Economic Community; memorandum of understanding; government procurement and sanctions imposed on European Community, 31140
Grants and cooperative agreements; revision of award and administration requirements, 53638
NASA seal and other devices, and Congressional Space Medal of Honor, 58944
Security programs; arrest authority and use of force by NASA security force personnel, 5263
Tracking and data relay satellite system; use and reimbursement policy for non-U.S. Government users; service rates, 50515

PROPOSED RULES

Acquisition regulations:
Contractor and subcontractor compensation; reasonableness review, 47244
Contractor employees; drug and alcohol testing, 37697
Cost-plus-award-fee contracts, 19398
Civil Space Employee Testing Act of 1991; implementation:
Alcohol and drug testing programs, 36159
Federal Acquisition Regulation (FAR):
Debarment and suspension offenses; tax evasion, 63494
Defective cost or pricing data in postaward audits, 64824
Electronic contracting, 69588
Federal information processing resources contracts; delivery to all NASA installations, 43854
Food products; blanket purchase agreements invoicing, 59616
Inconsistencies; termination for convenience of Government (fixed price); clarification, 64826
Postponement of bid openings or closing dates, 59618
Regulatory agenda, 25238, 57242
Sealed bid qualification requirements, 63492
Regulatory agenda, 25120, 57126

NOTICES

Advisory committees; report on closed meetings; availability, 60467
Agency information collection activities under OMB review, 7821, 28631, 44702, 45136, 45533, 47480, 51888, 52977, 54174, 54605
Committees; establishment, renewal, termination, etc.:
Advisory Council et al., 45921
NASA-NIH Advisory Committee on Biomedical and Behavioral Research, 6020
Redesign of Space Station Advisory Committee, 21321
Federal Acquisition Regulation (FAR):
1993 consolidated reprint; looseleaf edition, 54841
Agency information collection activities under OMB review, 539, 5962, 6389, 6481, 7549, 8046, 8588, 12945, 12946, 13252, 15489, 15490, 15844, 16653, 19664, 32108, 33435, 33436, 46948, 49477, 51621, 57587, 65162, 68636
Inventions, Government-owned; availability for licensing, 63400, 63401
Landsat program management; advisory process, 587
Meetings:
Advisory Council, 27752, 39571, 42349, 44386
Advisory Council task forces, 5034, 7822, 11073, 12375, 16715, 27752, 32963, 35984, 41299, 47480, 60467
Aeronautics Advisory Committee, 6812, 16422, 17432, 26168, 29436, 36423, 40448, 43389, 58020, 60222, 63401, 68968
Aerospace Medicine Advisory Committee, 8431, 38444
Aerospace Safety Advisory Panel, 7263, 13806
History Advisory Committee, 12374
Minority Business Resource Advisory Committee, 15385, 28901, 44387, 50057
NASA-NIH Advisory Committee on Biomedical and Behavioral Research, 32159
NASA-NIH Advisory Panel on Biomedical and Behavioral Research, 66384
National facilities study; space operations and space research and development facilities, 31759
Redesign of Space Station Advisory Committee, 21321
Space Science Advisory Committee, 51113, 68671, 68968, 69411
Space Science and Applications Advisory Committee, 5762, 6020, 6812, 7158, 7822, 9223, 11870, 17432, 26800, 27584, 27752, 28901, 33123, 34278
Space Station Advisory Committee, 19470, 32963
Space Station Redesign Advisory Committee, 25849, 28632
Space Systems and Technology Advisory Committee, 8770

Wage Committee, 5034, 21321, 33673
Patent licenses; non-exclusive, exclusive, or partially exclusive:
Advanced High Temperature Strain Sensors, 30074
ITAC Systems Inc., 8431
JP Technologies, Inc., 30074
Magnetic Power, Inc., 29239
Pinnacle Imaging, Inc., 46662
Qvinta, Inc., 47481
Shinko Boeki Co., Ltd., 6313
Synthecon, Inc., 30074
Umpqua Research Co., 49063
University of Maryland, 11871
Vector Research, Inc., 30075
Volinsky, Fred, 58020
Research and development contracts; increased contractor liability, 16715
Self-evaluation and transition plan draft document; comment procedures, 33123

National Agricultural Statistics Service

NOTICES
Cattle on feed; report changes, 59446
Wool procedures monthly estimates; discontinuance, 38359

National Archives and Records Administration

See Federal Register Office
RULES
Audiovisual records management, 28506
Records management:
Micrographic records management, 49193
PROPOSED RULES
Public availability and use:
NARA research facilities; locations and hours, 49251, 63133
Records and donated historical materials; public use, 54540
Records management:
Agency program evaluations, 64915
Micrographic records management; correction, 376
Regulatory agenda, 25130, 57134
NOTICES
Agency information collection activities under OMB review, 15513, 37758
Agency records schedules; availability, 3044, 7263, 8065, 12054, 13649, 17432, 19141, 25674, 29009, 31221, 33124, 38586, 43660, 47766, 51652, 58200, 62147, 65599, 68967
Committees; establishment, renewal, termination, etc.:
Preservation Advisory Committee, 42110
Maryland Environment Department; boilers installation:
Tentative determination, 39041, 48900, 50956
Meetings:
Preservation Advisory Committee, 34596
Presidential Libraries Advisory Committee, 60467
Records of Congress Advisory Committee, 19690, 62685
Nixon Presidential historical materials; opening of materials, 17433, 31548, 35983, 52121
Organization, functions, and authority delegations:
Move to Archives II, College Park, MD—
Nontextual Archives Division, Cartographic and Architectural Branch, 49330
Nontextual Archives Division, Motion Picture, Sound, and Video Branch, 50957
Nontextual Archives Division, Still Picture Branch, 50957
Presidential Libraries Office, Nixon Presidential Materials Staff, 49331
Privacy Act:
Records transfer, 28632
Systems of records, 44856, 57631, 59076, 59098
Reference service on certain textual records; temporary closure, 65735
Senior Executive Service:
Performance Review Board; membership, 50057
Applications, hearings, determinations, etc.:
Maryland Environment Department, 40165

National Capital Planning Commission

NOTICES
Senior Executive Service:
Performance Review Board; membership, 46222

National Commission for Employment Policy

NOTICES
Meetings, 14224, 26800, 47295, 48536

National Commission on Acquired Immune Deficiency Syndrome

NOTICES
Meetings, 7264, 8636, 19470

National Commission on American Indian, Alaskan Native and Native Hawaiian Housing

NOTICES
Meetings, 3570, 13508, 26987, 38587

National Commission on Children

NOTICES
Commission terminated, 12375

National Commission on Financial Institution Reform, Recovery, and Enforcement

NOTICES
Meetings, 38796

National Commission on Judicial Discipline and Removal

NOTICES
Hearings, 5422
Meetings, 5422, 8770, 13650, 27753, 33125, 36224, 38444, 39243

National Commission on Libraries and Information Science

NOTICES
Meetings; Sunshine Act, 19515, 25898, 38462, 39090, 51669, 61727

National Commission on Manufactured Housing

NOTICES
Meetings, 3571, 6314, 11642, 16208, 30186, 35472, 42580, 48679, 63187, 64339

National Commission To Ensure Strong Competitive Airline Industry

NOTICES
Meetings, 28754, 32551
Policy statement deadline, 38444

National Council on Disability

RULES
Nondiscrimination on basis of handicap in federally conducted programs or activities; enforcement, 57690
NOTICES
Meetings; Sunshine Act, 16581, 36250, 50998, 64440

National Credit Union Administration

RULES
Agency office descriptions and agency action request procedures, 45430
Credit unions:
Community development revolving loan program, 21642
Corporate credit unions; fidelity bond coverage purchase options, higher deductibles, and higher limits, 57539
Definitions, organization and operation, and appraisals; miscellaneous amendments, 40040
Insurance requirements; call report requirement, 5570
Investment and deposit authority, 34868
Correction, 41419
Investments and deposits; prohibitions; correction, 16763
Loan interest rates, 6075
Management official interlocks, 39434
Correction, 58263
Organization and operations—
Supervisory committee audits and verifications, 39430
Report of crime or catastrophic act and Bank Secrecy Act compliance; uniform multi-agency criminal referral form, 17491
Share, share draft, and share certificate accounts; dividends clarification; and Truth in Savings Act; implementation, 50394
Voluntary liquidation, 35363
Employee responsibility and conduct; CFR Part removed, 6605
Items heard at closed Board meetings withheld from public or made available after meetings; determination procedure, 17492
Real estate lending and appraisals:
Requirement exceptions in major disaster areas, 42640
PROPOSED RULES
Credit unions:
Chartering and membership policy field; interpretive ruling and policy statement, 40470
Definitions, organization and operation, and appraisals; miscellaneous amendments, 21953
Field of membership and chartering policy; interpretive ruling and policy statement, 42698
Investment and deposit authority, 5664
Management official interlocks, 12910
Organization and operations—
Corporate credit unions; fidelity bond coverage purchase options, higher deductibles, and higher limits, 30719, 33783
Supervisory committee audits and verifications, 17808

Report of crime or catastrophic act and Bank Secrecy Act compliance; uniform multi-agency criminal referral form, 5663
Share, share draft, and share certificate accounts; dividends clarification; withdrawn; and Truth in Savings Act; implementation, 11801
Regulatory agenda, 25370, 57366

NOTICES

Agency information collection activities under OMB review, 4187, 30075
Meetings; Sunshine Act, 3328, 9023, 14473, 15900, 19150, 28092, 29453, 32415, 36006, 37550, 39091, 39592, 47012, 51669, 53758, 59516, 64796, 65426

National Drug Control Policy Office

RULES

Grants and cooperative agreements; uniform administrative requirements; correction, 26185

National Foundation on the Arts and the Humanities

PROPOSED RULES

Museum Services Institute:
Technical assistance grants, 48622
Regulatory agenda:
National Endowment for the Arts, 25136, 57140
National Endowment for the Humanities, 25140, 57144

NOTICES

Agency information collection activities under OMB review, 3045, 5034, 6136, 6422, 6530, 6531, 6989, 7159, 14592, 15385, 17910, 19280, 26168, 26800, 27753, 31055, 32159, 33957, 34278, 37759, 37971, 39042, 41107, 44527, 45922, 49530, 50571, 58879, 60467, 64340, 66384
Committees; establishment, renewal, termination, etc.:
Arts in Education Advisory Panel, 7583
Challenge/Advancement Advisory Panel, 7583
Dance Advisory Panel, 7583
Design Arts Advisory Panel, 7583
Expansion Arts Advisory Panel, 7584
Folk Arts Advisory Panel, 7584
Literature Advisory Panel, 7584
Media Arts Advisory Panel, 7584
Museum Advisory Panel, 7585
Music Advisory Panel, 7585
Opera-Musical Theater Advisory Panel, 7585
Presenting and Commissioning Advisory Panel, 7585
Public Partnership Office Advisory Panel, 7585
Theater Advisory Panel, 7586
Visual Arts Advisory Panel, 7586
Declined general applications for Federal assistance; reconsideration; correction, 3330
Grants and cooperative agreements; availability, etc.:
Arts and education meetings, etc., 32729
Arts in education newsletter, 52977
Arts plus initiative, 48376
Arts teachers fellowship program, 59076
Chamber music rural residencies, 27584
Expansion arts program; on-site evaluations and technical assistance, 12375
General operating support program, etc., 60066
Literature field overview study, 34279
Mayors' institute on city design, 19281
Museum leadership initiatives program, 9223
Visual arts program; payments to readers of visual art periodicals, 31432
Meetings:
Arts and Artifacts Indemnity Panel, 27754, 58711
Arts in Education Advisory Council, 47296
Arts in Education Advisory Panel, 6990, 33125
Arts National Council, 5423, 26562, 39042, 54378
Challenge/Advancement Advisory Panel, 5763, 6647, 13109, 33125, 33126, 36708, 38587, 39043, 42110, 43137, 44528, 45922, 47296, 49331, 60880, 60881, 68169
Dance Advisory Panel, 26562, 34596, 43137, 47297
Dance Program Dance Heritage Study Group, 46222
Design advancement and Federal design improvement; Federal Government and private sector representatives, ad hoc group, 28419
Design Arts Advisory Panel, 7159, 12255, 33126, 45923, 58569
Expansion Arts Advisory Panel, 5423, 6990, 17288, 26169, 28419, 30818, 52978, 60881, 67425
Folk Arts Advisory Panel, 7586, 26563, 60881
Humanities National Council, 5762, 18228, 39839, 55085, 55086
Humanities Panel, 4719, 6314, 8637, 13806, 16716, 18228, 19690, 19691, 21479, 27754, 29009, 32963, 33285, 34279, 38588, 45136, 47297, 48536, 50572, 52978, 53749, 55086, 61105, 65196, 68672
International Advisory Panel, 5762, 30075, 30818, 58569
International Exhibitions Federal Advisory Committee, 47297
Literature Advisory Panel, 6020, 11073, 28419, 50057, 50058, 60882
Local Arts Agencies Advisory Panel, 21755
Local Arts Agency Advisory Panel, 60882
Media Arts Advisory Panel, 6136, 6422, 7159, 8997, 13109, 40165, 63188, 67426
Museum Advisory Panel, 6990, 7264, 17288, 21479, 21480, 40166, 50058, 50059
Music Advisory Panel, 6422, 11074, 11871, 13110, 15386, 17289, 19470, 30076, 48079, 53956, 60882
National Museum Services Board, 18229
Opera-Musical Theater Advisory Panel, 40166, 40167, 60883, 63188
Presenting and Commissioning Advisory Panel, 6648, 11074, 15386, 17434, 29840, 32551, 34597, 36708, 39043, 42111, 45923, 58570
Public Partnership Advisory Panel, 29436, 30818
Public Partnership Office Advisory Panel, 11074, 12375, 12975, 63188
Theater Advisory Panel, 11075, 13110, 28420, 28901, 28902, 32551
Theater Program Task Force, 43137, 48080
Visual Arts Advisory Panel, 8771, 15883, 21322, 28902, 33127, 45921, 54379
Meetings; Sunshine Act, 18229, 21217, 36514, 58901
Senior Executive Service:
Performance Review Board; membership, 29641

National Highway Traffic Safety Administration

RULES

Anthropomorphic test dummies:
Newborn infant; design and performance specifications, 3229
Drug offender's driver's license suspension Correction, 62415
Drunk driving prevention programs; incentive grant criteria, 21649
Engineering and traffic operations:
Speed limit enforcement certification, 54812
Fuel economy standards:
Light trucks; 1995 model year, 18019
Passenger automobiles; 1995 and 1996 model years, 62294
Insurance cost information regulation, 12545
Intermodal Surface Transportation Efficiency Act; implementation:
Safety belts and motorcycle helmets; compliance and transfer-of-fund procedures, 44754
Motor vehicle safety standards:
Air and hydraulic brake systems—
Heavy duty vehicles; burnish procedures, 45459
Air brake systems—
Burnish procedures and recovery requirements, 36615
Child restraint systems—
Add-on (portable) child restraint system; labeling flexibility, 36152
Built-in child restraint system, 19776, 25900
Owner registration program; petition denied, 31658
Convex cross view mirrors on school buses, 53666
Fuel system integrity—
Alcohol fuels, 5633, 51788
Glazing materials—
Rigid plastic, 17787
Lamps, reflective devices, and associated equipment—
Daytime running lamps, 3500, 65673
Motorcycle turn signals and stop or taillamps, 13023
Reflective material use on large trucks and trailers for conspicuity increase, 11974, 52021
Replaceable light source dimensional information; lower beam headlighting requirements; correction, 3856, 64168
Round sealed beam headlamps, 12183
Type HB2 standardized replaceable light bulb ring for headlamps, 3853
Windshield wiping and washing systems, 13021
Nonconforming vehicles importation—
Registered importers; prepaid mandatory service insurance policy, 30996
Occupant crash protection—
Air bag requirements; implementation, 46551
Hybrid III test dummy; compliance testing, 59189
Lap or lap/shoulder belts; requirements for child safety seats, 52922
Light trucks, buses, and multipurpose passenger vehicles; side impact protection; petition denied, 19628
Manual safety belts; trucks and multipurpose vehicles driven by persons with disabilities, 11975
Power-operated window, partition, and roof panel systems, 16782
Rearview mirrors—
School bus pedestrian safety devices; convex cross view mirrors, 60399
Roof crush resistance, 5632
School bus emergency exits, 45065
School bus passenger seating and crash protection; students in wheelchairs, 4586, 46873
Side impact protection—
Test procedures and performance requirements; quasi-static door strength, 14162

Steering assembly control system; impact protection for driver, 26526, 63302
Theft prevention standard compliance, temporary exemptions, 58103
Tire selection and rims for vehicles other than passenger cars, 13424
Tires, new pneumatic; 18 and 19-inch tires testing, 41638
Vehicle and equipment importation, 12905, 32614
Wheel nuts, wheel discs, and hub caps; winged projections, 4582
Motor vehicle theft prevention standard:
High theft lines for 1993 model year; listing, 3850
Correction, 44775
High theft lines for 1994 model year; listing, 63296
Insurer reporting requirements; list of companies, 63299
Vehicle and equipment importation, 12905, 32614
National Traffic and Motor Vehicle Safety Act; fee schedule, 51021
Organization, functions, and authority delegations:
Managing Director, 12545
State highway safety programs; uniform procedures, 41025

PROPOSED RULES

Automobile Fuel Efficiency Act; relief petitions and plans; corporate average fuel economy program, 29378
Defect and noncompliance responsibility; rulemaking terminated, 40402
Engineering and traffic operations:
Speed limit enforcement certification, 186, 54832
Fuel economy standards:
Passenger automobiles—
1990 model year; withdrawn, 6939
1995 and 1996 model years, 41228
Insurer reporting requirements; list of insurers required to file reports, 21277
Intermodal Surface Transportation Efficiency Act; implementation:
Safety belts and motorcycle helmets; compliance and transfer-of-funds, 4622
Motor vehicle content labeling; domestic and foreign equipment, 61042
Correction, 62415, 63327
Motor vehicle safety standards:
Air and hydraulic brake systems—
Heavy duty vehicles; burnish procedures, 45476
Stability and control of medium and heavy vehicles during braking, 50738, 65156
Stopping distance performance requirements; reinstatement, 30746
Air brake systems—
Air applied, mechanically held brake systems, 13437
Antilock malfunction indicator, 50732
Long-stroke brake chambers, 41078
Stopping distance performance requirements; reinstatement, 11009
Trailer supply line pressure requirement; petition denied, 41077
Automatic crash protection requirements; altered light trucks or vans exclusion; petition denied, 32630
Brake hoses; oil resistance requirements; exclusion, 38346
Child restraint systems—
Booster seat safety, 46928
Rear-facing child restraint system; dynamic compliance testing, 30134
Rear-facing child restraint systems; interactions between child restraints and air bags; warning labels, 19792
Compressed natural gas fuel containers, 68846
Designated seating position; definition, 57975
Electric vehicles—
Controls, displays, and windshield defrosting and defogging systems, 4644
Passenger car brake systems, 4649
Fuel system integrity, 7206
Compressed natural gas, 5323, 15463
Fuel tank integrity, 15463
Compressed natural gas, 5323
Glazing materials—
Plastic, glass, and glass plastic used in areas not requisite for driving visibility, 28847
Hydraulic brake systems—
Stopping distance performance requirements; establishment, 11003, 21435, 21436
Lamps, reflective devices, and associated equipment—
Dashboard indicator for center high-mounted stop lamps; petition denied, 51034
Plastic materials used in lenses; haze limitation, 13042
Reflective material use on large trucks and trailers for conspicuity increase, 5699, 21553
Replaceable bulb headlamp systems, 13243, 15132
Replaceable lens in replaceable bulb headlamp, 42924
Lift systems for accessible transportation, 11562
Manufacturers' obligations to provide notificaton and remedy without charge to owners of vehicles or items not complying with safety standards, 50314, 60419
Motor vehicle brake fluids; petition denied, 45312
Occupant crash protection—
Automatic safety belts; rulemaking terminated, 47426
Seat belt assemblies, 27517
Warning light for unfastened automatic safety belts; petition denied, 47427
Occupant protection in interior impact—
Head impact protection, 7506, 54099
School bus emergency exits and window retention and release, 63321
Correction, 67909
Seating systems; pedestal seats, 12921
Side impact protection—
Anthropomorphic test dummies; rulemaking terminated, 48350
Temporary exemptions; theft prevention standard compliance, 32091
Thermal locking safety radiator caps, 32504
Tire selection and rims for vehicles other than passenger cars, 46938
Tires, new pneumatic, 59226
Trailer hitches; installation to unit body vehicles; petition denied, 57579
Warning devices, 27514
Motor vehicle theft prevention standard:
High theft lines exemption, 35422
Light-duty-trucks; designation as high theft lines, 36376
Lines subject to theft prevention standard; selection procedures, 38999
National Traffic and Motor Vehicle Safety Act; fee schedule, 41681
Negotiated rulemaking; future rulemaking proposals as suitable candidates, 60828

NOTICES

Alternate odometer disclosure requirements; approval petitions, 15893
Committees; establishment, renewal, termination, etc.:
Motor Vehicle Titling, Registration, and Salvage Committee, 28651
Emergency medical services:
"Star of Life" symbol; use by State and Federal agencies; criteria, 41316
Fuel economy program, automotive; annual report to Congress, 6837
Grants and cooperative agreements; availability, etc.:
Anti-collision devices using IVHS technologies; potential health hazards from wide-spread usage, 40183
Collision avoidance systems; development, evaluation, and deployment, 27766
Highway traffic safety intern program, 34612
Traffic safety for young adults at job training sites, 38160
Traffic safety materials development for State/local officials, 34615
Highway safety program; breath alcohol testing devices:
Model specifications and conforming products list—
Calibrating units, 26030
Evidential devices, 26030
Insurance cost information booklet; availability, 16098
Meetings:
International Harmonization of Safety Standards, 17301
Motor Vehicle Safety Research Advisory Committee, 5444, 41833
Motor Vehicle Titling, Registration, and Salvage Advisory Committee, 34121, 45549, 53237, 61947
Research and development programs, 28909, 31998, 49089, 51900, 52341, 61138
Rulemaking, research, and enforcement programs, 11287, 12441, 29852, 44206, 60726
Motor vehicle defect proceedings; petitions, etc.:
AM-Safe, Inc., 26032
Grim, Frederick E., 34123
McCullough, Elaine, 9018
Meng, Eugene W., et al., 30214
Ralph Hoar & Associates, 27768
Skelton, Darlene E., 45372
Splayt, Linda J., 6569
Motor vehicle safety standards:
Motorcycle helmets manufactured by Chico of Ft. Lauderdale, Inc.; failure to comply; meeting, 43981, 45943
Motorcycle helmets manufactured by Fla's Choice Lite Lids Inc.; failure to comply; meeting, 47174
Motorcycle helmet standard compliance test demonstration, 13520
Nonconforming vehicles—
Importation eligibility; determinations, 4196, 4734, 5796, 6047, 6661, 11085-11088, 12301, 12979, 12980, 12981, 14242, 17639, 19147, 22014, 22016, 22017, 26179, 26180, 26583, 26584, 26586, 30216, 32561, 34121, 34122, 35068, 35069, 35070, 36246, 39855, 47175, 47176, 47177, 47524, 47525, 48086, 48704, 49542, 51125, 53017, 57666-57669, 60485, 60486, 60487, 60488, 60897, 65009, 65010, 65011, 67903, 67904, 67905, 69441
Motor vehicle safety standards; exemption petitions, etc.:
American Honda Motor Co., Inc., 29689
B.A.T., Inc., 30214, 45549
Babyhood Manufacturing, Inc., 58895
Blue Bird Body Co., 9235
Bugatti Automobili, S.p.A., 65008
Century Products Co., 68985

Chrysler Corp., 41315, 51400
Cosco, Inc., 36510
Diamond Coach Corp., 32987, 51666
Fisher-Price, Inc., 59511
Ford Motor Co., 3063, 16907, 25699, 44207, 44532, 58895
Freightliner Corp., 28653, 51899
General Motors, 9236, 16735, 18134, 32167, 33296
General Motors Corp., 31784, 48421
General Tire, Inc., 13296, 32564, 64793
Goodyear Tire & Rubber Co., 31999, 43008
Hackney & Sons, Inc., 36244
Kewet Industri, 7905
Mazda (North America), Inc., 8650
Nissan Motor Co., Ltd., 8651
Panoz Auto Development Co., 32168, 43007
Porsche Cars North America, Inc., 41321, 65617
Rover Group Ltd., 59780
Sekurit-Glas Union GmbH, 51126
Solectria Corp., 68189
Subaru of America, Inc., 7033, 16736
Suzuki Motor Corp., 16259
Suzuki Motor Corp., Inc., 32564
Thomas Built Buses, Inc., 60240
Toyota Motor Corp., 28910
Toyota Motor Corporate Services of North America, Inc., 51900
Tradewinds Conversions, Inc., 51667
Transportation Manufacturing Corp., 4197
TRW Inc., 7171
Volkswagen of America, Inc., 12442, 32565
Motor vehicle theft prevention standard:
Passenger motor vehicle theft data (1990–1991 CYs), 41834
Motor vehicle theft prevention standard; exemption petitions, etc.:
General Motors Corp., 11659, 44872
Saab Cars USA, Inc., 39853
Volkswagen of America, Inc., 28434
National Award for Advancement of Motor Vehicle Research and Development; eligibility requirements and request for nominations, 62180
Older persons, traffic safety plan; and younger and older drivers, safety issues, report to Congress; publications availability, 30084
Omnibus Transportation Employee Testing Act of 1991:
Devices to measure breath alcohol; model specifications, 48705
Safety standards, etc.; cost estimating marketing report; availability, 33482
Truck splash and spray reduction; report to Congress, 58589
Uniform Emergency Medical Services (EMS); pre-hospital data conference, 6048
Speed limit enforcement certification, 186

National Indian Gaming Commission

RULES
Freedom of Information Act; implementation, 44445
Indian Gaming Regulatory Act:
Class II and Class III gaming ordinances; approval, and background investigations and gaming licenses, 5802
Correction, 8449
Compliance and enforcement procedures, 5833
Correction, 8449
Editorial amendments, 16493
Management contract requirements and procedures, 5818
Correction, 8449
Reporting and recordkeeping requirements, 16495
Privacy Act; implementation, 5814
Correction, 8449
PROPOSED RULES
National Environmental Policy Act; implementation, 18353, 27967
Regulatory agenda, 25380, 57374
NOTICES
Annual fees payable by Class II gaming operations; fee rates, 12601, 59492, 65406
Indian Gaming Regulatory Act:
Class III tribal gaming ordinances; approval, 48900, 65406

National Institute for Literacy

NOTICES
Agency information collection activities under OMB review, 31759, 36709
Grants and cooperative agreements; availability, etc.:
National Center for Adult Literacy and Learning Disabilities; establishment, 36782, 38589
State literacy resource centers—
Adult literacy staff development, 41962
Interagency performance measurement and reporting systems, 41940
Meetings, 6991, 8431, 16208, 21192, 30186, 40167
Advisory Board, 15167, 54174

National Institute of Corrections

NOTICES
Grants and cooperative agreements; availability, etc.:
Jail and mental health service linkages resource center, 33843
Program plan (1994 FY), 41808
Meetings:
Advisory Board, 6530, 31756, 52510

National Institute of Justice

NOTICES
Grants and cooperative agreements; availability, etc.:
Program plan (1993 FY), 16416

National Institute of Standards and Technology

PROPOSED RULES
Advanced technology program; implementation, 46919
National Voluntary Conformity Assessment System Evaluation (NVCASE) program; establishment, 39486
National Voluntary Laboratory Accreditation Program, 40087
NOTICES
Grants and cooperative agreements; availability, etc.:
Fire research program, 14379
Interoperability testing on BACnet communication protocol implementations; cooperative research and development consortium, 41735
Liposome immunoanalysis, 17206
Materials Science and Engineering Laboratory; ceramics, metallurgy, etc., 69346
Precision measurement program, 64295
Secure software encryption development consortium; integrated cryptographic key escrowing techniques, 44662
Standard reference data program, 60849
Information processing standards, Federal:
Advanced data communication control procedures; proposed withdrawal, 60425
Applications portability profile; user interface component, 52475
Automated password generator, 51802
Computer graphics metafile; revision, 27710
Computer programs and automated data systems software summary, description; and computer magnetic tape file properties, description; forms withdrawn, 67396
Database language SQL, 31364, 33986
Data encryption standard, 69347
Escrowed encryption standard, 40791
Input/output interface standards; proposed withdrawal, 27712
Integrated services digital network (ISDN), 51804
Integration definitions for function modeling (IDEFO) and information modeling (IDEF1X), 67393
Massachusetts General Hospital Utility Multi-Programming System (MUMPS), 32518
POSIX; portable operating system interface for computer environments; revision, 27995, 29254
Raster graphics validation test service; one-year trial period, 60426
Secure hash standard, 27712
Spatial data transfer standard, 39792
Inventions, Government-owned; availability for licensing, 14201, 28854, 39793, 41736, 43614
Laboratory Accreditation Program, National Voluntary:
Calibration laboratories—
Program handbook development workshop, 21145
Technical guide workshop, 52947
Energy efficient lighting products program, 46624
Fasteners and metals testing and inspection laboratories; workshop, 8586
NVLAP commercial products testing program, 43865
Meetings:
Advanced technology program, 50903
Advanced Technology Visiting Committee, 8258, 25631, 44663, 60425
Computer System Security and Privacy Advisory Board, 11210, 14202, 28855, 37465, 43095, 44734, 58685
Fastener Quality Act Advisory Committee, 8258
In situ burning oil spill workshop, 67396
Lead-containing reference materials production; guidelines, 68631
Malcolm Baldrige National Quality Awards—
Board of Overseers, 3933, 53916
Panel of Judges, 3933, 28858, 39525, 49472
Open System Environments computer standards; implementors' workshops, 61863
Organic coating systems service life prediction improvement; cooperative research and development consortium, 68876
Weights and Measures National Conference, 34423, 68631
National Fire Codes:
Fire safety standards, 40794, 63925
Technical committee reports, 40795, 63927
Patent licenses; non-exclusive, exclusive, or partially exclusive:
Public Key Partners, 32105
Techtrol Cyclonetics, Inc., 26533
University of Maryland, 65346
Petroleum storage tanks; safe entry and cleaning standards; revision, 3934

Senior Executive Service:
Performance Review Board; membership, 31014
Voluntary product standards:
American softwood lumber standard, 40797

National Institutes of Health

RULES
Grants:
National Heart, Lung, and Blood Institute; prevention and control projects, 54297
NOTICES
AIDS and HIV-related disease; investigational new drugs expanded availability through parallel track mechanism; d4T (trade name Stavudine) IRB review waiver, 8600
Cognitive function and hypoglycemia in children with IDDM; protocol study, 40819
Committees; establishment, renewal, termination, etc.:
Alternative Medicine Program Advisory Committee, 8969
Alternative Medicine Program Advisory Council, 65727
Multidisciplinary Special Emphasis Panel, 11059
National Institute on Deafness and Other Communication Disorders Special Emphasis Panel, 3962
Sickle Cell Disease Advisory Committee, 60667
Sleep Disorders Research Advisory Board, 57833
Grant and cooperative agreement awards:
Reckitt & Colman Pharmaceuticals, Inc., 28031
Grants and cooperative agreements; availability, etc.:
Adenosine derivatives biomedical use, 48069
Conocurvone; preclinical, clinical, and commercial development as antiviral agent in treatment of AIDS; license availability, 45901
Hormone interaction with novel hepatic orphan nuclear receptor; identification, 54362
Human respiratory syncytial virus; live attenuated vaccine viruses development, 47468
Novel heparin-binding peptides; scientific and commercial development, 32154
Recombinant toxin to treat cancer; scientific and commercial development, 19465, 52318
Scientific and commercial development of vaccine to prevent human genital tract infection by human papillomaviruses, 18103
Stabilized nitric oxide complexes; biomedical use, 5743
Inventions, Government-owned; availability for licensing, 7792, 8600, 11863, 19135, 19674, 25654, 31728, 38579, 39825, 43898, 45494, 48070, 54160, 58556, 68917
Meetings:
Acquired Immunodeficiency Syndrome Program Advisory Committee, 14582
Advisory Committee to Director, 27737, 28886, 33277, 44687, 60865
Alternative Medicine Ad Hoc Panel, 16537
Alternative Medicine Office, 34470
Bionutrition Group, 26793
Disease prevention research at NIH: an agenda for all; conference, 49053
Early identification of hearing impairment in infants and young children; consensus development conference, 8601
Fogarty International Center Advisory Board, 572, 19826, 43364, 68920
Genome Research Review Committee, 11059, 32713, 64589
Human Genome Research National Advisory Council, 572, 21732, 42978, 64959
National Cancer Institute, 572, 3037, 3288, 5010, 5997, 5998, 6287, 7151, 7793, 8969-8971, 13605, 13783, 15503, 16689, 17419, 17420, 21587, 21734, 26339, 28590, 28591, 28592, 30793, 33277, 35962, 42080, 42980, 43364, 43365, 47150, 48071, 48072, 48893, 51634, 53742, 54161, 54162, 58174, 58868, 58869, 62359, 65189, 68920
National Center for Nursing Research, 573, 29234, 31043
National Center for Research Resources, 5745, 5746, 6801, 29837, 40820, 42080, 51634
National Eye Institute, 573, 11240, 31216, 42979, 54363
National Heart, Lung, and Blood Institute, 573, 574, 5745, 6641, 6801-6803, 8601, 8602, 11060, 11413, 11414, 12047, 17421, 18219, 18220, 19675, 21735, 21736, 26144, 28986, 29237, 29836, 31216, 31412, 34471, 35024, 36416, 39826, 42979, 46208, 51094, 51364, 51635, 53741, 54162, 54596, 58341, 60667, 61713, 61714, 68921
National Institute of Allergy and Infectious Diseases, 3289, 3962, 5011, 21733, 27576, 29234, 29834, 44688, 45903, 48071, 61714, 66005
National Institute of Arthritis and Musculoskeletal and Skin Diseases, 6800, 8602, 16196, 29235, 32714, 35961, 58558
National Institute of Child Health and Human Development, 6800, 18410, 25655, 27576, 43365, 50946, 58341, 61715
National Institute of Dental Research, 3291, 5011, 5998, 13496, 29236, 29835, 43365, 50364, 58870, 68921
National Institute of Diabetes and Digestive and Kidney Diseases, 3289, 3963, 7151, 8600, 11059, 16197, 18219, 19136, 19137, 19826, 25996, 27577, 29236, 32539, 35023, 37961, 42081, 42980, 42981, 50947, 50948, 58559, 58871
National Institute of Environmental Health Sciences, 574, 13784, 18220, 27577, 35024, 42978, 50949, 54363
National Institute of General Medical Sciences, 574, 5010, 5011, 17421, 29237, 38132, 47151, 66005
National Institute of Mental Health, 575, 5011, 5999, 6287, 8971, 17897, 21736, 21737, 28592, 28593, 29422, 32360, 32539, 33828, 45905, 47152, 50364, 50949, 53519, 66006
National Institute of Neurological Disorders and Stroke, 576, 21588, 25655, 35024, 47153, 66006
National Institute of Nursing Research, 42979, 50365
National Institute on Aging, 3288, 11239, 12246, 19826, 21733, 29834, 32538, 35023, 42978, 42980, 44687, 46208, 50009, 51365, 58559, 62678
National Institute on Alcohol Abuse and Alcoholism, 3288, 5744, 8969, 28594, 28595, 30793, 45902, 45903, 58174
National Institute on Deafness and Other Communication Disorders, 577, 3290, 5745, 7152, 11059, 11060, 13496, 14218, 15504, 17421, 19136, 19826, 21734, 21735, 29235, 29835, 31043, 31044, 32538, 32539, 35023, 38132, 39825, 43366, 45904, 48072, 48660, 50561, 50947, 51635, 53519, 55076, 58870, 64959, 66007, 68921
National Institute on Drug Abuse, 3290, 8971, 14583, 21735, 30794, 35023, 47154, 50948, 54162, 55076, 68922
National Library of Medicine, 577, 7152, 18220, 19827, 29238, 42082, 44347, 45904, 45905, 47154, 50365, 50949, 60865, 66005
Office of Research on Women's Health, 12366, 34471
President's Cancer Panel, 8602, 14583, 16689, 34471, 36416, 44688, 58175, 68920
Recombinant DNA Advisory Committee, 8500, 26676, 31045, 44098, 59612
Research Grants Division Advisory Committee, 11414, 50950
Research Grants Division Behavioral and Neurosciences Special Emphasis Panel, 8292, 11240, 14416, 15354, 19273, 32714, 33829, 35025, 36417, 38580, 39221, 39826, 40661, 43366, 43644, 50365, 52319, 53208, 57617, 58705, 62129, 62359, 64408, 64960, 67803
Research Grants Division study sections, 3291, 7153, 27577, 31044, 43367, 47154, 66002
Sponsored Research Agreements Forum, 69369
Warren Grant Magnuson Clinical Center, Scientific Counselors Board, 51636
Women's Health Initiative Program Advisory Committee, 19676, 52319
National Center for Research Resources strategic plan, 27294
Patent licenses; non-exclusive, exclusive, or partially exclusive:
Advanced Peptides, Inc., et al., 8603
Alpha platelet-derived growth factor (PDGF) receptor gene, 6287
Antigen-specific T-cell death for treatment of autoimmune disorders and graft rejection, 60667
Anti-viral agent, 42082
Biocine Co., 39222
Conocurvone as antiviral agent useful in treatment of acquired immunodeficiency syndrome (AIDS), 64960
Endotracheal tubing; apparatus and method of making, etc., 48072
Fort Dodge Laboratories, 578
HIV DNA integration; assay system for identifying potential anti-retroviral (anti-HIV) drugs, 43900
Kowa Co., Ltd., 62677
Modified adeno-associated virus vector, 42081
Recombinant pseudomonas exotoxin immunoconjugate specifically directed against the Lewis Y antigen, 38580, 38581
Sanyo-Kokusaku Pulp Co., Ltd., 8603
Privacy Act:
Systems of records, 4206, 31967, 45111, 69003
Public Health Service 398, etc., research grant application kits; committee to revise, 17897
Recombinant DNA molecules research:
Actions under guidelines, 9102, 21737, 47906, 47907, 53814
Proposed, 8500, 26676, 31045, 44098, 59612
Therapeutic human fetal tissue transplantation research; support and conduct; guidelines withdrawn, 45495

National Labor Relations Board

RULES
Privacy Act; implementation, 42234
PROPOSED RULES
Court decisions; union fees and dues; exaction limitations, 7199, 10997, 15314
Privacy Act; implementation, 57572

NOTICES
Meetings; Sunshine Act, 36006
Organization, functions, and authority delegations:
General Counsel et al., 64340
Privacy Act:
Systems of records, 50957, 57633
Senior Executive Service:
Performance Review Boards; membership, 4447

National Mediation Board

NOTICES
Senior Executive Service:
Performance Review Board; membership, 30819

National Oceanic and Atmospheric Administration

RULES
Antarctic living marine resources catches; harvesting and reporting; conservation and management measures, 39451
Civil procedures:
Civil penalties; ability to pay, 58484
Endangered and threatened species:
Sacramento River winter-run chinook salmon, 33212
Saimaa seal, 26920
Sea turtle conservation; approved turtle excluder devices, 54066
Sea turtle conservation; shark gill net fisheries—
Observer requirement, 33220
Sea turtle conservation; shrimp trawling requirements, 2990, 43820
Leatherback sea turtles; fishery activities restrictions, 28790
Tow-time limits, 48975
Turtle excluder device exemption, 19631, 28793, 33219, 38537
Turtle excluder devices; list additions, 28795
Sea turtle conservation; summer flounder trawling requirements—
Temporary turtle excluder device requirements, 4088, 8554, 48797
Sea turtle conservation requirements; gill net fisheries, 17364
Snake River sockeye salmon, etc.—
Critical habitat designation, 68543
Steller sea lion—
Buffer zone exemptions, 5642
Critical habitat designation, 45269, 53138, 58594
Navigational transit through rookery buffer zones, 16369
Fishery conservation and management:
Alaska high seas salmon; CFR correction, 12336
American lobster, 34001, 68555
Atlantic mackerel, squid, and butterfish, 38980
Atlantic sea scallop, 4944, 7040
Atlantic shark, 21931, 27336, 27482, 40075, 40076, 68556
Atlantic surf clam and ocean quahog, 11198, 14340, 59197
Atlantic swordfish, 32311, 33568, 37443, 42880, 58507
Atlantic tuna, 48464
Bering Sea and Aleutian Islands groundfish, 504, 5660, 5662, 7040, 8703-8712, 9129, 11199, 11381, 11986, 12336, 13561, 13826, 14172, 14524, 15291, 16374, 16446, 16797, 17196, 17366, 17367, 19213, 21627, 21951, 25952, 26072, 27216, 28522, 28799, 29362, 29793, 30130, 30997, 32003, 32615, 32874, 34380, 34381, 34724, 34932, 35897, 37660, 39162, 39680, 41325, 42031, 42695, 42758, 43297, 43412, 44136, 44465, 45076, 45377, 45849, 47221, 47833, 50289, 50856, 50857, 51253, 52033, 52451, 53148, 54529, 57752, 58297, 58593, 58802, 59413, 60145, 61031, 65292, 65556, 69273
Bering Sea and Aleutian Islands king and tanner crab, 36900, 38727
Foreign fishing—
Western Pacific Region pelagic; longline fishing, 49438
Gulf of Alaska groundfish, 503, 504, 5660, 11985, 11986, 13214, 13561, 16372, 16373, 16786, 16787, 16797, 17196, 17806, 21218, 21545, 28520, 28799, 30129, 31679, 31680, 32003, 32064, 33345, 33778, 34002, 34380, 34723, 35897, 37660, 37870, 37871, 38167, 39456, 39457, 39680, 40075, 40601, 41191, 41438, 41640, 42255, 42256, 42503, 42694, 42758, 43412, 44287, 44889, 45849, 46095, 51791, 52032, 53148, 53668, 57752, 60801, 65556
Gulf of Mexico and South Atlantic coastal migratory pelagic resources, 3330, 4093, 4599, 10990, 11198, 16785, 45847, 51579, 51789, 58509, 68327, 69273
Gulf of Mexico and South Atlantic coral and coral reefs, etc., 29554
Gulf of Mexico and South Atlantic spiny lobster, 38978, 61845
Gulf of Mexico reef fish, 13560, 16371, 29556, 33025, 68325
Gulf of Mexico shrimp, 17169, 35897
Northeast multispecies, 32062, 33028, 33344, 49940, 55116
Northern anchovy, 38726, 45847
Ocean salmon off coasts of Washington, Oregon, and California, 26922, 31664, 39161, 42030, 43562, 44776, 46093, 48001, 50524, 53143, 59197, 68063
Pacific Coast groundfish, 2990, 3330, 11984, 16124, 16629, 21261, 21263, 21265, 21949, 27480, 31179, 31345, 46094, 47651, 49941, 52031, 64169
Pacific halibut, 17791, 51253
Pacific halibut, and Gulf of Alaska and Bering Sea and Aleutian Islands groundfish; limited access management of fisheries of Alaska, 59375
Puerto Rico and U.S. Virgin Islands reef fish, 53145
Regional fishery management councils; consecutive terms served by voting members, 29553
South Atlantic shrimp, 57750
South Atlantic snapper-grouper, 11979, 21111, 35895, 36155, 41438
South Atlantic snapper-grouper; correction, 38813
Summer flounder, 5658, 8557, 11381, 13560, 21261, 27214, 27215, 31234, 35891, 39680, 40072, 41191, 45075, 49937, 52685, 59196, 61844, 62050, 62556, 65134, 65936, 68555
Western Pacific bottomfish and seamount groundfish, 26255, 29454
Western Pacific crustacean, 21409
Western Pacific Region pelagic, 14170, 17642, 67699, 26255
Marine mammals:
Bottlenose dolphins in U.S. Mid-Atlantic coastal-migratory stock depletion; taking and importation restrictions, 17789
Commercial fishing operations—
Tuna (yellowfin) caught with purse seines in eastern tropical Pacific Ocean; incidental taking and importation, 29127, 42030, 63536
Eastern spinner dolphins; listing as depleted, 45066
Incidental taking—
Legislative environmental impact statement and regime to govern interactions, 51788
On-ice seismic activity; ringed seals, 4091
Northern offshore spotted dolphin; listing as depleted, 58285
North Pacific fur seals—
Subsistence taking; Pribilof Islands, AK, 42027, 58297
Steller sea lion—
Buffer zone exemptions, 5642
Critical habitat designation, 45269, 53138
Navigational transit through rookery buffer zones, 16369
Protection areas, 53138
Taking and importing; moratorium waiver, 65133
Marine sanctuaries:
Flower Garden Banks National Marine Sanctuary, LA and TX, 65664
Monterey Bay National Marine Sanctuary, CA, 15271
Stellwagen Bank National Marine Sanctuary, MA, 53865
National estuarine research reserve system program regulations, 38214
National Marine Sanctuary program regulations, 60778
National Weather Service modernization, 64088
Pacific Salmon Commission:
Fraser River sockeye and pink salmon, 54307
Regional fishery management council guidelines; meetings conduct; voting procedures, 50288, 57968
Tuna, Atlantic bluefin fisheries, 26921, 32872, 36154, 44776, 45074, 45286, 49437, 50523, 53434, 53668, 63104
Tuna, South Pacific fisheries, 33565

PROPOSED RULES
Atlantic shark, tuna, and swordfish fisheries; issues; meetings, 45878, 46153, 59008
Endangered and threatened species:
Central California coho salmon; status review, 33605
Deer Creek summer steelhead; critical habitat designation, 68108
Findings on petitions, etc., 34779
Harbor porpoise; Gulf of Maine population, 3108, 17569, 59230
Hearing, 31490
Johnson's seagrass, 48326
Correction, 49352
Mid-Columbia River summer chinook salmon; critical habitat designation, 46944
North and South Umpqua River sea-run cutthroat trout, 38554, 65961
Northern right whale—
Critical habitat designation, 29186, 38553, 41454
Oregon coho salmon; critical habitat designation, 57770
Sacramento River winter-run chinook salmon, 31688, 47710, 53703
Sea turtle conservation; shrimp trawling requirements—
Tow time limits; permanent compliance, 30007
Snake River sockeye salmon, etc.—
Critical habitat designation, 7206

Steller sea lion—
Critical habitat designation, 17181, 21218, 34238
Status review and request for information, 58318
Fishery conservation and management:
Atlantic sea scallop, 42522, 46606, 63329
Atlantic surf clam and ocean quahog, 31938, 58681
Atlantic swordfish, 68109
Bering Sea and Aleutian Islands groundfish, 17196, 17200, 17821, 19087, 21695, 29564, 40617, 44643, 45878, 53497, 57803, 57979, 59980, 60584, 65574, 68386, 68848
Gulf of Alaska groundfish, 532, 6574, 6677, 17193, 17196, 17821, 29381, 29564, 40617, 44643, 57979, 59980, 60575, 64798, 68848
Gulf of Mexico and South Atlantic coastal migratory pelagic resources, 36632, 40613, 47428, 54108
Gulf of Mexico and South Atlantic coral and coral reefs, 65327
Gulf of Mexico and South Atlantic spiny lobster, 32639
Gulf of Mexico reef fish, 12018, 15132, 19152, 29805, 48502, 52063, 52073, 52474, 57771, 59230, 68385
Correction, 55116
Incidental taking—
Dolphin safe research program, 31186
Gulf of Mexico; bottlenose and spotted dolphins, 33425
Underwater detonation of conventional explosives; pinnipeds and cetaceans; meetings, 53491
Northeast multispecies, 26091, 52073, 57774, 59232, 61671
Northeast Region general fisheries permit and reporting procedures, 53172
Ocean salmon off coasts of Washington, Oregon, and California, 57978
Pacific Coast groundfish, 126, 4146, 7525, 14543, 14549
Pacific halibut, 9138, 67762
Puerto Rico and U.S. Virgin Islands reef fish, 34982, 39186
South Atlantic shrimp, 37456, 40614
South Atlantic snapper-grouper, 13732, 31005, 53183
Summer flounder, 12017, 15463, 16519, 18365, 27987, 28386, 30140, 33243, 44318, 47245, 64393
Western Pacific Region pelagic, 26090
Marine mammals:
North Pacific fur seals—
Subsistence taking; Pribilof Islands, AK, 32892
Protected species special exception permits, 53320, 64285, 68848
Meetings, 58680
Taking and importing; fisheries certificate of origin; reporting and recordkeeping requirements, 60829
Whales, dolphins, porpoises, seals, and sea lions; guidelines for approach by people, vessels, and aircraft; withdrawn, 16519
Yellowfin tuna; import definition, 59007
Marine sanctuaries:
Vessel traffic regulations for offshore California national marine sanctuaries; port of access routes; study, 44634, 65686
National Weather Service modernization, 18316
Criteria, 64202
Oil Pollution Act:
Natural resource damage assessments; status report, 4601
Rulemaking petitions:
Center for Marine Conservation, 21967, 34981
National Fishing Association; Atlantic highly migratory species, 67761
Tuna, Atlantic bluefin fisheries, 32894, 33793, 34981

NOTICES

Capital construction fund, nonqualified withdrawals; interest rates, 40183
Chesapeake Bay National Estuarine Research Reserve, VA; component sites consideration, 31014
Coastal nonpoint source pollution State program guidance documents; availability, 5182
Coastal Zone Management Act:
Public participation; policy guidance issuance, 58840
Coastal zone management programs and estuarine sanctuaries:
Boundary recommendation information; availability, 18079
Consistency appeals—
Barceloneta Municipality, 5958
Chevron U.S.A., Inc., 12027
Colon, Carlos A. Cruz, 59013
Crosby, Henry, 5958
Guerrero-Calderon, Jorge L., 25970
Harris, Robert E., 86
Mobil Exploration & Production U.S. Inc., 12028
Pappas, Claire, 3934
Union Exploration Partners, Ltd., et al., 12028
Virginia Electric & Power Co., 6247
State programs—
Evaluation findings availability, 4982, 42054, 46630
Intent to evaluate performance, 4982, 12361, 21705, 50349, 68390
Committees; establishment, renewal, termination, etc.:
Modernization Transition Committee, 38117
Sea Grant Review Panel, 52275
White House Science and Technology Policy Office Environmental Technology Working Group, 68393
Deep seabed mining; exploration licenses, 33933
Application receipt, 34782
Endangered and threatened species:
Gray whale, 3121
Illinois River winter steelhead in Oregon; status review, 29390
Northern offshore spotted dolphin, 3136
Northern right whale; critical habitat designation, 63157
Pacific salmon; artificial propagation policy, 17573
Recovery plans—
Steller (northern) sea lion, 3008
Snake River sockeye salmon, 8258
Steller sea lion—
Rookeries; buffer zone, 4156, 31943
Environmental statements; availability, etc.:
American lobster fishery, 64929
Atlantic bluefin tuna fishery, 343
Atlantic mackerel, etc., 3012
Electromagnetic radiation effects, 38117
Ohio coastal management program, 58842
Tilefish fishery, 11217
Weakfish under U.S. jurisdiction, 57808
Fishery conservation and management:
Gulf of Alaska groundfish, 39794, 42758, 54553
Gulf of Mexico and South Atlantic coastal migratory pelagic resources, 35914
Highly migratory species; management process, 49966
Pacific Coast groundfish, 36397
Pacific halibut, etc., 33798, 38167
Tilefish fishery entry control date, 33081
Western Pacific bottomfish and seamount groundfish, 68631
Fishery management councils; hearings:
Gulf of Mexico—
Coastal migratory pelagic resources, 60606, 60851
Mid-Atlantic—
Summer flounder, 3935, 54554
New England and Mid-Atlantic—
Goosefish, 7879
New England—
American lobster, 58327
Atlantic sea scallop, 11846
Northeast multispecies, 61070
South Atlantic—
Coastal migratory pelagic resources, 60606
Fishery product inspection and certification; fees and charges, 16399
Western Pacific—
Bottomfish, 7881
Galveston Bay oil spill; State/Federal natural resource damage assessment plan; document availability, 12938
Grants and cooperative agreements; availability, etc.:
Antarctic marine ecosystem, projects to provide information on, 37465, 38558
Climate and global change program, 35428
Fishing industry research and development projects—
Gulf of Mexico and South Atlantic (North Carolina to Florida); fishery resources use, 5708, 33082, 67768
Saltonstall-Kennedy grant program, 37707
John A. Knauss Marine Policy fellowship, 43341
National estuarine research reserve system, 34031
Nondiscretionary financial assistance guidelines, 45487
Oyster disease research, 51806
Marine mammals:
Commercial fishing operations; incidental taking and importing—
Fisheries associated with exemption procedures; list, 32905
Yellowfin tuna, 3013, 3014
Incidental taking; authorization letters, etc.—
ARCO Alaska, Inc., 27998, 51315
Western Geophysical et al., 11399
Meetings:
Alaska groundfish fisheries—
Catch measurement, 63571
National Marine Fisheries Service observer program, 50350
Caribbean Fishery Management Council, 6476, 16176, 30151, 41085, 51619, 57810
Climate and global change program; conference, 50904
Crab Interim Action Committee, 32654
Delaware National Estuarine Research Reserve; management plan, 26738
Florida Keys National Marine Sanctuary Advisory Council, 8259, 26738, 31188, 38118
Gulf of Mexico Fishery Management Council, 537, 8933, 9148, 11399, 21283, 21284, 26287, 32106, 34424, 34783, 36653, 41243, 45314, 46631, 53499, 53916, 54331, 58327, 58328, 58842, 65966, 67776, 68632
Hawaiian Islands Humpback Whale National Marine Sanctuary, HI, 12359

Hudson River National Estuarine Research Reserve, NY; final management plan, 6623
International Whaling Commission, 6951
Marine Fisheries Advisory Committee, 3015, 47888
Mid-Atlantic Fishery Management Council, 8934, 16176, 19653, 29198, 32345, 33085, 34783, 42721, 44172, 49473, 57810, 60180, 62105
National Weather Service, Modernization Transition Committee, 60851, 68631
New England Fishery Management Council, 3015, 9149, 16401, 27715, 34037, 41085, 49473, 52746, 57811, 63928
North Pacific Fishery Management Council, 3015, 13451, 16401, 17207, 18375, 19235, 31509, 33253, 33434, 41086, 44173, 45098, 46631, 50904, 58328, 58843, 62327, 64556, 68632, 68633
Pacific Fishery Management Council, 4411, 4984, 6476, 7547, 8259, 12029, 12939, 16176, 17207, 27544, 31015, 33085, 33799, 38751, 42946, 45314, 46632, 50350, 52746, 53916, 57811, 57989, 58843, 63336, 68876
Sea Grant Review Panel, 59013
South Atlantic Fishery Management Council, 4412, 18080, 29198, 32345, 40113, 42300, 45315, 58329, 65967, 68877
Striped bass emergency research study progress, 54332
Western Pacific Fishery Management Council, 4983, 12939, 13743, 14660, 19235, 21974, 31015, 33434, 42946, 43342, 44505, 47126, 48506, 58328, 60180, 61070, 63336
National Marine Mammal Tissue Bank; protocol and access policy; availability, 19653
National Weather Service; modernization; report, 344
Organization, functions, and authority delegations:
Mid-Atlantic Fishery Management Council, 58844
Permits:
Endangered and threatened species, 3935, 6116, 7213, 7547, 7769, 8740, 8741, 11039, 11040, 12578, 14202, 16522, 16523, 16524, 16650, 17383, 18205, 19089, 19654, 21284, 21285, 25810, 25811, 25971, 26288, 26739, 28394, 28561, 29392, 30775, 31188, 31368, 31369, 31370, 31944, 32913, 33434, 34037, 34244, 36187, 36653, 37715, 40113, 40114, 41736, 41737, 43867, 45881, 47433, 48354, 52477, 54121, 57989, 59014, 61864, 62328, 64556, 65346, 65702
Experimental fishing, 5716, 11399, 15484, 42947, 64296
Foreign fishing, 32345, 37470, 49473
Marine mammals, 3261, 4983, 5360, 6116, 6247, 6248, 6387, 7214, 7548, 7770, 8934, 11040, 11847, 12579, 13451, 14202, 14203, 14560, 16651, 16652, 16815, 17208, 17383, 17384, 18081, 18375, 19408, 21285, 25632, 25812, 26288, 27269, 27270, 28395, 28953, 29199, 29568, 29810, 31370, 31693, 31944, 31945, 32520, 32543, 32913, 33085, 33434, 33435, 33621, 33799, 34038, 34424, 34783, 35433, 36398, 36654, 36655, 37715, 37716, 38118, 38558, 39197, 39525, 39795, 40114, 40408, 41458, 42054, 42300, 42721, 42946, 42947, 43867, 44173, 44323, 44505, 45315, 45881, 47126, 47259, 48039, 48507, 48851, 49024, 52746, 53499, 53713, 54554, 57587, 57811, 58686, 59014, 60426, 60850, 61676, 62105, 64297, 64556, 65158, 65702, 67776, 68633
Rookery Bay National Estuarine Research Reserve, FL; management plan, 32521
Satellite-based fishing vessel monitoring systems; standards, 49285
Seafood inspection program; hazard analysis critical control point-based service, 30151
Senior Executive Service:
Performance Review Boards; membership, 46632
Surveying and mapping activities; North American Vertical Datum of 1988 affirmation, 34245
Whaling Commission, International:
Bowhead whale; strike quota, 12940
Catch limit algorithm; independent scientific peer review, 38118

National Park Service

RULES

Concession contracts and permits:
Competitive renewal; address change, 36598
Special regulations:
Golden Gate National Recreation Area, CA; bicycle routes; correction, 28505

PROPOSED RULES

National parks; recreational rock climbing regulations, 32878
National Park System; solid waste disposal sites; restriction on new sites, 65141
Special regulations:
Yellowstone National Park, WY; commercial traffic on U.S. Highway, 91, 48336

NOTICES

Boundary establishment, descriptions, etc.:
Appalachian National Scenic Trail, VT; right-of-way, 44692, 58706
Big Thicket National Preserve, TX, 63182
Buffalo National River wilderness plan, AR, 53746
Carl Sandburg Home National Historic Site, NC, 63182
Everglades National Park, FL, 63182
Fort Frederica National Monument, GA, 38783
Great Smoky Mountains National Park, TN, 59731
Harpers Ferry National Historic Park, WV, 116
Indiana Dunes National Lakeshore, IN, 117
Keweenaw National Historical Park, MI, 62133
Little River Canyon National Preserve, AL, 31217
New Jersey Coastal Heritage Trail Route, NJ, 50049
Committees; establishment, renewal, termination, etc.:
Little Bighorn National Monument Advisory Committee, 4180
Manzanar National Historic Site Advisory Commission, 444525
Preservation Technology and Training Board, 34589
Concession contract negotiations:
Acadia National Park, ME, 52506
Bandelier National Monument, NM, 35976
Buffalo National River, AR, 64967
Cape Cod National Seashore, MA, 11244
Chesapeake and Ohio Canal National Historic Park, MD; Swain's Lock, 57618
Denali National Park and Preserve, AK, 34587
Gateway National Recreation Area, NJ and NY, 60052
Grand Canyon National Park, AZ; Colorado River running services, 4180
Independence National Historical Park, PA, 29634
Indiana Dunes National Lakeshore, IN, 63183
Lake Chelan National Recreation Area, WA, 59064
Concessions rate administration program; staff manual chapter availability, 64800
Cuyahoga Valley National Recreation Area, OH:
Lease of lands, 34480
Sale of lands, 6294, 16415
Delaware Water Gap National Recreation Area; Camp Mohican use proposals, 19274
Environmental statements; availability, etc.:
Ala Kahakai (Ancient Shoreline Trail), HI, 65395
Allegany County, MD, 5443
Anacostia Park, Washington, DC; stadium construction and operation, 13796, 26985
Appalachian National Scenic Trail, VT, 44695
Bent's Old Fort National Historic Site, CO, 63390
Big and Little Darby Creeks, OH, 37964
Cabrillo National Monument, CA, 46650
California National Historic Trail and Pony Express National Historic Trail, CA, 27746
Cape Cod National Seashore, MA, 17427
Capitol Reef National Park et al., UT; road improvement alternatives, 28611
Capitol Reef National Park, UT, 8634
City of Rocks National Reserve, ID, 63183
Conata Basin/Badlands Area, SD; reintroduction of black-footed ferrets, 5707
Crater Lake National Park, OR, 60052, 64411
Creve Coeur Lake Memorial Park, MO, 34480
Denali National Park and Preserve, AK, 36699, 53746
Edison National Historic Site, NJ; site development plan, 8426
Foothills Parkway, TN, 52975
Fort Clatsop National Memorial, OR, 58706
Fort Laramie National Historic Site, WY, 60668
Gettysburg National Military Park/Eisenhower National Historic Site, PA, 59731
Grant-Kohrs Ranch National Historic Site, MT, 33944
Great Basin National Park, NV, 3042, 13503
Great Kills Park, NY, 4716
Hagerman Fossil Beds National Monument, ID, 29634
Hamilton Grange National Memorial, NY, 48672
Hamilton Grange National Memorial, NY; meeting, 32155
Independence National Historical Park, PA, 62371
Jewel Cave National Monument, SD, 38436
Katmai National Park and Preserve, AK, 31977
Lake Mead National Recreation Area, AZ and NV, 26344, 59065
Lake Mead National Recreation Area, NV, 7244, 21751
Lake Meredith National Recreation Area, TX, 36700
Lava Beds National Monument, CA, 53746
Manzanar National Historic Site, CA, 21751
Mississippi National River and Recreation Area, 32546
Palo Alto Battlefield National Historic Site, TX, 65729
Petrified Forest National Park, AZ, 13645, 26344
Presidio of San Francisco, Golden Gate National Recreation Area, CA, 54372
Prince William Forest Park, VA; meeting, 7157
Rock Creek Park Tennis Center, Washington, DC, 7574
Saguaro National Monument, AZ, 65395
Shenandoah National Park, VA, 45529

Statue of Liberty National Monument, NY; bridge to Ellis Island, 57618
Timpanogos Cave National Monument, UT, 17427, 63391
Tumacacori National Historical Park, AZ, 47282
Washington, DC; stadium construction and operation, 58706
Westfield River, MA, 8427
White House and President's Park; comprehensive design plan, 15161
Wind Cave National Park, SD, 38437
Wolf Trap Farm Park, VA, 62134
Yosemite National Park, CA, 53213, 65395
Grants and cooperative agreements; availability, etc.:
Urban park and recreation recovery rehabilitation and innovation program, 65191
Lead fishing sinker use prohibition on National Wildlife Refuges and National Parks; petition consideration, 31740
Management and land protection plans; availability, etc.:
Floodplain management guideline, 45119
Manassas Battlefield Park, VA, 18226
Natchez National Historical Park, MS, 26345
Trail of Tears National Historic Trail, 11623
Meetings:
Acadia National Park Advisory Commission, 19274, 42103, 60668
Cape Cod National Seashore Advisory Commission, 352, 8972, 12598, 26345, 45529, 60669
Cape Krusenstern National Monument and Kobuk Valley National Park Subsistence Resource Commissions, 36700
Chesapeake and Ohio Canal National Historical Park Commission, 3043, 17428, 44696, 64411
Civil War Sites Advisory Commission, 11869, 19140, 33280
Delaware and Lehigh Navigation Canal National Heritage Corridor Commission, 16692, 29635, 36700, 50050, 60875
Delaware Water Gap National Recreation Area Citizens Advisory Commission, 19687, 21751, 58707
Delta Region Preservation Commission, 7244, 29634, 44378, 62371
Denali National Park Subsistence Resource Commission, 31978, 60669
Elwha River ecosystem and native anadromous fisheries restoration; availability and workshop, 52119
Farmington River Study Committee, 19275
Federal Subsistence Board; sheep season, 38783
Gates of Arctic National Park Subsistence Resource Commission, 15505, 38784, 53939
Gauley River National Recreation Area Advisory Committee, 7896, 11869, 13087
Gettysburg National Military Park/Eisenhower National Historic Site, PA; white-tailed deer management program, 6419, 59731
Gettysburg National Military Park Advisory Commission, 3043, 17907, 51381, 65730
Golden Gate National Recreation Area and Point Reyes National Seashore Advisory Commission, 26345, 30067, 34589, 40446, 53747
Gulf Islands National Seashore Advisory Commission, 42985
Jimmy Carter National Historic Site Advisory Commission, 15162, 54372
Lake Clark National Park Subsistence Resource Commission, 21751
Maine Acadian Culture Preservation Commission, 12598, 26346, 45530, 57620
Mississippi River Coordinating Commission, 6295, 11062, 25846, 43651, 50050, 58018, 68439
Mississippi River Corridor Study Commission, 15355, 33842, 51381
Missouri National Recreational River Advisory Group, 11061, 31218, 42574, 60209
Natchez National Historical Park Advisory Commission, 28413
National Capital Memorial Commission, 11418, 44194, 63184
National Capital Region; 1993 Christmas Pageant of Peace, 53747
National Park System Advisory Board, 34062, 39571, 65193, 65730
Native American Graves Protection and Repatriation Review Committee, 4441, 42103
Niobrara Scenic River Advisory Commission, 21186, 35976, 48373
Petroglyph National Monument Advisory Commission, 12598, 47756, 60209
Preservation of the White House Committee, 57620
Salt River Bay National Historical Park and Ecological Preserve at St. Croix, VI Commission, 43652, 58018
San Francisco Maritime National Historical Park Advisory Commission, 7244, 59731
Santa Fe National Historic Trail Advisory Council, 51381
Sleeping Bear Dunes National Lakeshore Advisory Commission, 32362, 68439
Sudbury, Assabet and Concord Rivers Study Committee, 12598, 26346, 34063, 42103, 60669
Trail of Tears National Historic Trail Advisory Council, 21752
U.S.S. Cairo; preservation measures, 28415
Underground Railroad Advisory Committee, 13645, 36700, 50051
Upper Delaware Citizens Advisory Council, 36701, 47914
Vancouver Historical Study Commission, 6974
Wrangell-St. Elias National Park Subsistence Resource Commission, 15162, 41486
Mining plans of operation; availability, etc.:
Bering Land Bridge National Preserve, AK, 6005
Lake Meredith National Recreation Area, TX, 16845
Wrangell-St. Elias National Park and Preserve, AK, 7245
Minute Man National Historical Park, MA; compatibility guidelines availability, 45530
National Register of Historic Places:
Eligibility determinations, 33105
National Historic Landmarks; boundaries establishment, 4180, 43905
Pending nominations, 352, 3964, 5018, 6130, 6807, 7815, 8634, 11062, 12049, 13088, 14221, 15505, 16845, 17907, 19275, 21315, 25846, 26558, 27746, 28992, 30067, 31218, 32155, 33106, 33943, 34588, 36220, 37965, 38784, 40155, 41292, 42574, 43652, 44697, 45916, 47157, 48077, 49058, 50565, 51844, 52976, 53939, 57619, 58564, 59732, 60463, 62135, 63184, 64411, 65396, 67417, 68659
Native American human remains and associated funerary objects:
Chugach region, AK, 19688
Field Museum of Natural History, IL; Sun Dance wheel, 44696
Gunther Island, CA; inventory, 6295
Hawaiian Islands, 19688
Heard Museum, AZ, 34818
Navajo County, AZ; inventory, 7574
Oahu, HI; inventory, 7575
Peabody and Essex Museum, MA; Hawaiian inventory, 579, 44697
Peabody Museum of Archaeology and Ethnology; inventory, 27309, 51845
Peabody Museum of Archaeology and Ethnology; Zuni war god figurine, 13796
Portland Art Museum, OR, 34818
Sand Creek, CO; inventory, 58177
Waimanalo, Oahu, HI; Phoebe Hearst Museum of Anthropology; inventory, 19689, 31414
New Bedford, MA; special resource study; document availability, 60670
Organization, functions, and authority delegations:
Land Resources Office, Chief, et al., 48077
Southwest Region; Superintendents et al., 45119
Standard concession contract language; revision, 3140
Systemwide archeological inventory program; publication availability, 3965
World heritage properties list:
U.S. nomination process, 19689

National Science Foundation

RULES
Antarctic animals and plants, conservation; waste management and disposal regulations; enforcement and hearing procedures, 34713
Correction, 54522
Federal claims collection:
Administrative offset, 68772
Salary offset, 68769
PROPOSED RULES
Federal claims collection:
Administrative offset, 46600
Salary offset, 46597
Regulatory agenda, 25144, 57148
NOTICES
Agency information collection activities under OMB review, 21996, 34829, 39043, 39572, 41499, 42580, 43138, 43911, 47481, 51888
Antarctic Conservation Act of 1978; permit applications, etc., 119, 365, 5424, 7586, 8432, 25674, 28902, 29010, 30187, 33958, 35472, 37030, 37031, 39572, 41499, 42580, 42747, 43138, 43918, 45533, 45534, 47767, 48679, 49063, 50370, 51389, 51390, 51653, 53585, 53957, 54606, 59076, 59077, 59280, 59493, 60703, 62383, 63402, 64340, 64986, 64987, 68968, 69412
Committees; establishment, renewal, termination, etc.:
Astronomical Sciences Advisory Committee et al., 34280
Biological Sciences Advisory Committee et al., 47158
Ecological Studies Advisory Panel et al., 47158
Federal Networking Council Advisory Committee, 21599
High Performance Computing Blue Ribbon Panel, 119
Environmental statements; availability, etc.:
Antarctic program's food wastes management at McMurdo Station, Antarctica, 5763
Associated Universities, Inc., 12601
Hanford site, Richland, WA; Laser Interferometer Gravitational-Wave Observatory, 52979
Grant policy manual; changes, 51113
Grants and cooperative agreements; availability, etc.:
Advanced Technological Education, 44857

Graduate research traineeships program, 172889
Human Resource Development Division minority-focused programs, 45137
Undergraduate chemistry curriculum; systemic changes, 32729
Undergraduate education and human resources directorate, 68169
Meetings:
Advanced Scientific Computing Special Emphasis Panel, 46663
Alan T. Waterman Award Committee, 11426
Antarctic tour operators, 33845
Anthropological and Geographic Sciences Advisory Panel, 53217
Archaeology Advisory Panel, 17290
Archaeometry and Systematic Anthropological Collections Advisory Panel, 18229
Arctic Research Plan, third biennial revision, 16423
Arctic system science, 44195
Astronomical Sciences Advisory Committee, 17290
Astronomical Sciences Special Emphasis Panel, 16208, 46663, 54379
Atmospheric Sciences Advisory Committee, 18229
Atmospheric Sciences Special Emphasis Panel, 19874
Biochemistry and Molecular Structure and Function Advisory Panel, 16208, 17291, 51113, 52330
Biological and Critical Systems Special Emphasis Panel, 13508, 14592, 16209, 16212, 17291, 31978, 33469, 35473, 36709, 45137, 46663
Biological Instrumentation and Resources Special Emphasis Panel, 8066, 8997, 11426, 12256, 12376
Biological Sciences Advisory Committee, 26563, 29840, 35473, 38141, 60068
Biological Sciences Special Emphasis Panel, 60069, 63402
Cell Biology Advisory Panel, 16209, 21599, 52330, 54379
Chemical and Thermal Systems Special Emphasis Panel, 16209, 16210, 17291, 17434, 44196
Chemistry Advisory Committee, 13508, 14592
Chemistry Special Emphasis Panel, 3302, 18230, 44196
Cognitive, Psychological and Language Sciences Advisory Panel, 51114
Computer and Computation Research Division Special Emphasis Panel, 47298
Computer and Computation Research Special Emphasis Panel, 12376
Computer and Information Science and Engineering Advisory Committee, 7264, 26801, 52330, 60703, 63189
Critical issues in advanced science and engineering technician education; workshop, 21600
Cross-Disciplinary Activities Special Emphasis Panel, 16210, 17292, 19470, 21600, 51114, 60069, 65737
Cultural Anthropology Advisory Panel, 16210
Decision, Risk, and Management Science Advisory Panel, 18230
Design and Manufacturing Systems Advisory Committee, 28420
Design and Manufacturing Systems Special Emphasis Panel, 12376, 16851, 28420, 28421, 45138, 46663, 60069, 60070
Developmental Mechanisms Advisory Panel, 51114
DOE/NSF Nuclear Science Advisory Committee, 7160, 16210, 51114
Earth Sciences Advisory Committee, 7160, 34280
Earth Sciences Proposal Review Board, 45138
Earth Sciences Proposal Review Panel, 49063
Earth Sciences Special Emphasis Panel, 5763, 8997, 8998, 12602, 44196, 44197, 45138
Ecological Studies Advisory Panel et al., 48903
Ecology Advisory Panel, 12376
Economics Advisory Panel, 13508, 14224
Economics, Decision, Risk and Management Sciences Advisory Panel, 54380
Education and Human Resources Advisory Committee, 28421, 28637, 30819, 33469, 34281, 54380, 61105
Education and Human Resources Directorate; diversity in scientific and technological workforce; conference, 51115
Electrical and Communications Systems Advisory Committee, 8998
Electrical and Communications Systems Special Emphasis Panel, 18230, 19471, 19692, 21600, 26007, 27314, 30819, 34281, 34597, 35474, 46663, 47918, 60068
Elementary, Secondary, and Informal Education Division Special Emphasis Panel, et al., 44197
Elementary, Secondary, and Informal Education Special Emphasis Panel, 16423, 19692, 35474
Engineering Advisory Committee, 16717, 48537
Engineering Education and Centers Special Emphasis Panel, 13508, 16210, 19692, 31548, 54380, 65737
Environmental Biology Special Emphasis Panel, 12376, 12377, 14592, 21600, 44197
Equal Opportunities in Science and Engineering Committee, 5764, 31549, 53217
Experimental Programs to Stimulate Competitive Research Special Emphasis Panel, 19692, 26007, 32552
Federal Network Council Advisory Committee, 16211
Federal Networking Council Advisory Committee, 51115
Genetics Advisory Panel, 51115
Genetics and Nucleic Acids Advisory Panel, 18230, 19692, 26007, 52331
Geography and Regional Science Advisory Panel, 11873, 17292
Geosciences Special Emphasis Panel, 54380, 57842, 60070, 60071, 60704, 68170
Graduate Education and Research Development Special Emphasis Panel, 42111
High Performance Computing Blue Ribbon Panel, 365, 11075, 16717
History and Philosophy of Science Advisory Panel, 19693
Human Cognition and Perception Advisory Panel, 18230
Human Resource Development Special Emphasis Panel, 5764, 7160, 8066, 13509, 17292, 18231, 26007, 36710, 58880
Industrial Innovation Interface Special Emphasis Panel, 28421, 31549, 42111, 51115
Information, Robotics, and Intelligent Systems Special Emphasis Panel, 8067, 16211, 17292
Instrumentation and Instrument Development Advisory Panel, 59078
Integrative Biology and Neuroscience Special Emphasis Panel, 8067
Interagency Arctic Research Policy Committee, 16423, 32730
International Programs Special Emphasis Panel, 26563, 68170
Law and Social Science Advisory Panel, 18232, 21601
Linguistics Advisory Panel, 18232
Materials Research Advisory Committee, 31549
Materials Research Special Emphasis Panel, 3302, 4447, 7160, 13509, 16211, 17292, 18231, 26008, 28421, 32552, 33470, 44197, 48537, 54380, 62148
Mathematical and Physical Sciences Advisory Committee, 14593, 48903, 62148
Mathematical Sciences Advisory Committee, 21601
Mathematical Sciences Special Emphasis Panel, 3045, 5764, 12377, 17293, 48080, 48537, 51115, 62148
Mechanical and Structural Systems Special Emphasis Panel, 12055, 14593, 27315, 33470, 68170
Mechanical Systems Special Emphasis Panel, 45138
Microelectronic Information Processing Systems Special Emphasis Panel, 12377, 42112
Molecular and Cellular Biosciences Special Emphasis Panel, 8998, 16211, 44197
Networking and Communications Research and Infrastructure Special Emphasis Panel, 3981, 4447, 11873, 16212, 17293, 29436, 34597, 35474, 40677, 48904, 51116, 63189
Neuroscience Advisory Panel, 16212, 18232, 21996, 54381, 55086, 60068, 60071
Ocean Sciences Advisory Committee, 26008
Ocean Sciences Review Panel, 18233, 36710, 38141
Physical Anthropology Advisory Panel, 16212
Physics Advisory Committee, 21601
Physics Special Emphasis Panel, 3302, 13509, 26008, 29437, 57842
Physiology and Behavior Advisory Panel, 13509, 16212, 48903, 51116, 52512
Polar Programs Office Affairs Emphasis Panel, 44198
Polar Programs Office Committee of Visitors, 13509
Polar Programs Office Special Emphasis Panel, 45138
Polar Programs Special Emphasis Panel, 35474, 42112, 46664, 60071
Political Science Advisory Panel, 19693
Presidential Faculty Fellows Advisory Panel, 3302
President's Committee on National Medal of Science, 54381
Research, Evaluation, and Dissemination Special Emphasis Panel, 7160, 18233, 29641, 65737, 68968
Research on digital libraries initiative, 59078
Science and Technology Infrastructure Special Emphasis Panel, 32552, 35474
Science, Engineering, and Technology Federal Coordinating Council and Education and Human Resources Advisory Committee Expert Panel, 4448, 11075
Science Resources Studies Special Emphasis Panel, 8067, 44198, 57842, 68968
Small Business Innovation Research Special Emphasis Panel, 44198
Social and Economic Sciences Special Emphasis Panel, 16213, 21322, 28637
Social and Political Sciences Advisory Panel, 54381
Social, Behavioral and Economic Sciences Advisory Committee, 21601, 60071
Social Psychology Advisory Panel, 14593
Sociology Advisory Panel, 16213
Systematic Biology Advisory Panel, 16213
Systemic Reform Special Emphasis Panel, 65737
Undergraduate Education Special Emphasis Panel, 38141, 48537, 48905, 60068, 60072

Meetings; Sunshine Act, 3067, 6573, 7843, 12987, 26588, 32171, 41554, 52343, 60085
Organization, functions, and authority delegations, 7587
Grants and Agreements Division et al., 30819
Privacy Act:
Systems of records, 33673
Senior Executive Service:
Performance Review Board; membership, 52512, 60069

National Technical Information Service

PROPOSED RULES

Scientific, technical, and engineering information; transfer by Federal agencies to NTIS, 27681

NOTICES

Inventions, Government-owned; availability for licensing, 19655, 39795
Meetings:
Advisory Board, 7214, 25971, 39525, 62644
Patent licenses; non-exclusive, exclusive, or partially exclusive:
Custom Industrial Analysis Laboratories, 52094, 66634
Del Mar Environmental Technologies, Inc., 60607
Kyowa Pharmaceutical, Inc., 16177
Landon Resources Group, Inc., 59015
Magainin Pharmaceutical, Inc., 30152
NORAMCO Engineering Corp., 21285
Organon International B.V. et al., 19655

National Telecommunications and Information Administration

RULES

Federal Radio Frequency Management Regulations and Procedures Manual; incorporation by reference, 44134

NOTICES

Committees; establishment, renewal, termination, etc.:
Spectrum Planning Advisory Committee, 37717
Grants and cooperative agreements; availability, etc.:
National Endowment for Children's Educational Television, 15222
Public telecommunications facilities planning and construction program, 16072
International telecommunications services regulation; comprehensive examination, 4846
Meetings:
Children's Educational Television Advisory Council, 3538
Spectrum Planning Advisory Committee, 6388, 7881
Spectrum Planning and Policy Advisory Committee, 40625
National information infrastructure:
Agenda, 49025
Universal service; hearing, 64395
Senior Executive Service:
Performance Review Board; membership, 46162
Telecommunications role in hate crime study; report, 16340

National Transportation Safety Board

RULES

Equal Access to Justice; implementation:
Attorney fees; cap adjustment, 21543
Practice rules:
Civil penalty proceedings, 11379, 17531

PROPOSED RULES

Air safety proceedings; practice rules, 54102

NOTICES

Aircraft accidents; hearings, etc.:
Guantanamo Bay NS, Cuba; American International Airways, Inc. accident, 62148
Highway accidents; hearings, etc.:
New Orleans, LA; collision between towboat-pushed hopper barge and bridge, 51121
Meetings; Sunshine Act, 6165, 7844, 11097, 15521, 17924, 21332, 26812, 29026, 31438, 33144, 37767, 47180, 49351, 51902, 53997, 59516, 63210
Railroad accidents; hearings, etc.:
Mobile, AL; AMTRAK Sunset Limited derailment, 53959

National Women's Business Council

NOTICES

Meetings; Sunshine Act, 13825, 26184, 50390

Navy Department

RULES

Navigation, COLREGS compliance exemptions:
USS Ardent, 58102
USS Barry, 51241
USS Columbus, 44132
USS Curtis Wilbur, 25945
USS Cyclone, 8694
USS Dextrous, 58103
USS Gladiator, 28504
USS Hartford et al., 61808
USS Hurricane, 44133
USS John Paul Jones, 4333
USS John S. McCain, 50259
USS Kearsarge, 4334
USS Kidd, 64678
USS Mississippi, 11191
USS Monsoon, 60383
USS Oldendorf, 36867
USS Osprey, 50259
USS Port Royal, 61809
USS Rhode Island et al., 25944
USS Santa Fe, 61809
USS Tempest, 44455
USS Typhoon, 60383
USS Vella Gulf, 28503
Release of official information for litigation, 53883

NOTICES

Environmental statements; availability, etc.:
Base realignment and closure—
Dahlgren Division, Naval Surface Warfare Center, VA, 17873, 47722
Marine Corps Air Station Cherry Point, NC, 60187
Naval Air Station Lemoore, CA, 65162
Naval Air Station, Pensacola, FL, 54123
Naval Training Center, Great Lakes, IL, 52748
Corpus Christi/Ingleside Naval Complex, TX; Navy Mine Warfare Center of Excellence establishment, 61079
Davisville, RI; Naval Construction Battalion Center; disposal and reuse, 47723
Element II, breakwater pier construction, Naval Station Everett, WA, 17873
Guam from Philippines; facilities development and relocation of activities, 17874, 47434
Long Beach Naval Hospital, CA; disposal and reuse, 27999
Marine Corps; training in urban environment, 28397
Marine Corps Base, Camp Lejeune, NC; wastewater treatment system upgrade, 33622
Marine Corps Base Quantico, VA; solid waste management alternatives, 59716
Naval Air Station Alameda et al., CA, 15488
Naval Air Station Chase Field, TX; disposal and reuse decisions, 34994
Naval Air Station North Island, CA; aircraft carrier construction facilities, 40409
Naval Air Station Whidbey Island, WA; air operations management, 47724, 54124
Naval Air Warfare Center Aircraft Division, Patuxent River, MD, 30041
Naval Station, Mayport, FL; aircraft carrier facilities development, 52291
Naval Station Puget Sound, WA; disposal and reuse, 61079, 62331
Naval Weapons Station Earle, Colts Neck, NJ; fast combat support ships (AOE-6 Class) homeporting and support facilities construction, 6626
San Diego, CA; dredged material disposal, 6627
Inventions, Government-owned; availability for licensing, 7127, 8934, 25974, 26966, 35438, 36189, 36191, 42725, 50351, 50353
Meetings:
Chief of Naval Operations Executive Panel, 3017, 4984, 5961, 48355
Chief of Naval Operations Executive Panel task forces, 5961, 9152, 11402, 13254, 13464, 14384, 18208, 25632, 25977, 26967, 27545, 28399, 30043, 31018, 33437, 34039, 34786, 40801, 43342, 48355, 48507, 49038, 52748
Naval Academy, Board of Visitors, 15843, 48356, 64558
Naval History Advisory Committee, 6780
Naval Postgraduate School, Board of Advisors to Superintendant, 21563, 26300
Naval Research Advisory Committee, 17578, 21146, 21297, 26967, 27715, 29571, 31019, 33437, 35922, 45882, 48639, 52291, 52479, 63337, 63930, 68880
Naval War College, Board of Advisors to President, 25977
Navy Exchange System Advisory Committee, 15844, 32109, 62331
Planning and Steering Advisory Committee, 62106, 68880
Patent licenses; non-exclusive, exclusive, or partially exclusive:
Brantner & Associates, 33934
Etrema Products, Inc., 35439
Extrema Products, Inc., 50353
JohnCo Rental, Inc., 64734
MarketPath Corp., 42725
Medi-Train, Inc., 42305
PMI Industries, Inc., 64734
San'Doil Co., 36191
SBS Engineering, Inc., 45102
U.S. Alcohol Testing of America, Inc., 64734
Wyle Laboratories, 58543
Privacy Act:
Systems of records, 48852, 59710
Senior Executive Service:
Performance Review Boards; membership, 48508

Neighborhood Reinvestment Corporation

NOTICES

Meetings; Sunshine Act, 8653, 28912, 47012, 68686

Nuclear Regulatory Commission

RULES

Acquisition regulations, 26253

Miscellaneous amendments, 47220
Acquisition regulations; correction, 8449, 12988
Byproduct material; domestic licensing:
Radiopharmaceutical reagent kits and elute radiopharmaceutical generators; use of radio pharmaceuticals for therapy, 39130
Combined construction permits and operating licenses; amendments, 69220
Conflict of interests, 3825, 29951
Criminal enforcement provisions; clarification; correction, 11886
Duplication fees, 38665
Export and import of nuclear equipment and materials:
High-enriched uranium used as fuel or target in nuclear research or test reactor, 57962
Fee schedules; revision, 44435
Fee schedules; revision; and U.S. Court of Appeals decision, 38666
Correction, 45553
Financial protection requirements and indemnity agreements; maximum standard deferred premium adjustment, 42851
Fitness-for-duty programs:
Strategic special nuclear material (Category I material) unirradiated formula quantities; licensees who possess, use, or transport, 31467
Licensed facilities decommissioning:
Recordkeeping and license termination; documentation requirements, 39628
Self-guarantee as additional financial assurance mechanism, 68726
Nuclear equipment and material; import and export:
Clarifying amendments, 12999
Operator licenses:
Nuclear power plants—
Personnel training and qualification, 21904, 39092
Organization, functions, and authority delegations:
Region III office, IL; telephone number and address change, 64110
Plants and materials; physical protection:
Facilities possessing strategic special nuclear material in unirradiated form; unannounced safeguards inspections to licensee and contractor personnel, 29521
Fixed sites and nonpower reactors; radiological sabotage protection clarification, 13699
Security personnel at Category I licensee fuel cycle facilities; day firing qualification courses, 45781
Correction, 48424
Practice rules:
Domestic licensing proceedings—
Policy statement, 14308, 17321
Production and utilization facilities; domestic licensing:
Nuclear power plants—
Final safety analysis report update submittals, 45243
Maintenance effectiveness monitoring, 33993
Nuclear power reactors; technical specifications improvements; policy statement, 39132
Radiation protection standards:
Irradiators, large; licensed radioactive material use; radiation safety and licensing requirements, 7715
Operations Center telephone number, 69219
Protection of individuals exposed to ionizing radiation from routine activities licensed by NRC; removal of expired material, 67657
Radioactive waste below regulatory concern; policy statements withdrawn, 44610
Correction, 50635
Waste oil disposal by incineration; correction, 11290
Radioactive wastes; land disposal licensing requirements:
Above ground disposal facilities, quality assurance program, etc., 33886
Spent fuel storage casks, approved; list additions, 17948, 51762
Whistleblower protection provision, 52406
Correction, 54646

PROPOSED RULES

Byproduct material; domestic licensing:
Radiopharmaceutical reagent kits and elute radiopharmaceutical generators; use of radiopharmaceuticals for therapy, 26938
Byproduct material; medical use:
Preparation, transfer for commercial distribution, and use of byproduct material for medical use, 33396
Emergency planning licensing requirements for independent spent fuel storage facilities (ISFSI) and monitored retrievable storage facilities, 29795, 45463
Equal Access to Justice Act; implementation, 41061
Export and import of nuclear equipment and materials:
Specific licensing of alpha-emitting radionuclides and byproduct material, 14344
Fee policy; changes, 21116, 39174
Fee schedules; revision; and U.S. Court of Appeals decision, 21662, 28801, 29454
Nonprofit educational institutions; generic exemption from annual fees, restoration, 50859
Fitness-for-duty program requirements; modifications, 15810
High-level radioactive wastes disposal, geologic repositories:
Investigation and evaluation of potentially adverse conditions, 36902
Licensed facilities decommissioning:
Self-guarantee as additional financial assurance mechanism, 3515
Licensee data submissal in computer readable form, 6098
License revocation, modification, or suspension, proceedings; workshop, 34726
Light water reactor designs, evolutionary; standard certification procedures, 58664
Operator licenses:
Comprehensive requalification written examination and operating tests, 29366
Plants and materials; physical protection:
Malevolent use of vehicles at nuclear power plants, 58804
Correction, 59965
Radiological sabotage; design basis threat review; meeting, 21546
Security personnel at Category I licensee fuel cycle facilities; annual physical fitness performance testing, 52035
Practice rules:
Domestic licensing proceedings—
Materials licensing adjudications; informal hearing procedures, 50858
Radiological criteria for decommissioning of NRC-licensed utilities; workshops, 8560, 19784, 29998
Production and utilization facilities; domestic licensing:
Alternating current power, loss; withdrawn, 37884
Emergency planning and preparedness; exercise requirements, 34539
Event reporting systems; NRC systems and guidelines clarification; meeting, 18167
Materials facilities decontamination and decommissioning timeliness, 4099
Nuclear power plants; final safety analysis report update submittals, 28523
Nuclear power plants; maintenance effectiveness monitoring, 15303
Prematurely shut down power reactors licensees; spent fuel management and funding plans, 34947
Public and radiation worker safety protection; workshop, 54531
Radiation protection standards:
Low-level waste shipment manifest information and reporting; meeting, 25578
NRC-licensed facilities; radiological criteria for decommissioning—
Generic environmental impact statement, 4363, 11839, 14178, 18049, 33570, 42882
Workshop, 4363, 11389, 14178, 18049, 26257
Radioactive waste below regulatory concern; withdrawn, 44620
Radioactive waste; procedures and criteria for on-site storage of low-level waste, 6730
Radioactive wastes; licensing requirements:
Independent spent fuel storage installations and monitored retrievable storage installation; notification of events, 48004
Reactor site criteria:
Nuclear power plants; seismic and geologic siting criteria; Appendix A revision; meeting, 4946
Seismic and earthquake engineering criteria for nuclear power plants, 271, 16377
Regulatory agenda, 25384, 28523, 57378
Quarterly report, 11389, 42032, 60413
Requirements marginal to safety; elimination
Public workshop, 6196
Rulemaking petitions:
Amersham Corp.; withdrawn, 44466
Envirocare of Utah, Inc., 9552
Grill, Richard P., 7757
Maryland Safe Energy Coalition, 47222
Mb-microtec (USA), 53670
Northeast Ohio Regional Sewer District, 54071
Nuclear Management and Resources Council, 53159
Schiager, Keith J., Ph.D., et al., 47676
University of Utah, 39173
Virginia Electric & Power Co., 12339
Washington and Oregon; high-level radioactive waste, definition revision; petition denied, 12342
Safety regulations, amendments; meeting, 27953
Source material; domestic licensing:
Uranium mill tailings disposal; conforming requirements to Environmental Protection Agency standards, 58657
Spent fuel storage casks, approved; list additions, 5301, 19786
Spent nuclear fuel and high-level radioactive waste; independent storage licensing requirements:
Interim storage in independent installation; site-specific license to qualified applicant, 31478, 48004
Whistleblower protection provisions, 33042

NOTICES

Abnormal occurrence reports:
Periodic reports to Congress, 6314, 26563, 38445, 54381
Quarterly reports to Congress, 3571, 21997, 37031, 52512

Agency information collection activities under OMB review, 366, 367, 3046, 3573, 3981, 5424, 5764, 6021, 6137, 6314, 6423, 6812, 6991, 6992, 12275, 12377, 13650, 15884, 16214, 18427, 19848, 25675, 26008, 26359, 26987, 28421, 29840, 29841, 31056, 32730, 49064, 50960, 51391, 52331, 54174, 54175, 59078, 59743, 64597, 64987, 67426
Committees; establishment, renewal, termination, etc.:
Licensing Support System Advisory Review Panel, 68672
Medical Uses of Isotopes Advisory Committee, 66384
Reactor Safeguards Advisory Committee, 51118
Three Mile Island, Unit 2 Decontamination Advisory Panel, 13288
Environmental statements; availability, etc.:
Army Materials Technology Laboratory, 51654
Atlas Corp., 52516
Atlas Minerals Corp., 38796
Babcock & Wilcox Co., 58711
Bingham Engineering, 33675
Boston Edison Co., 26169, 68672
Carolina Power & Light Co. et al., 6813, 45535
Cimarron Corp., 8432
Cintichem, Inc., 66037
Cleveland Electric Illuminating Co. et al., 65197, 65737
Combustion Engineering, Inc., 6813
Commonwealth Edison Co., 6814, 9576, 16717, 16880, 45923, 47001, 57635, 69412
Connecticut Yankee Atomic Power Co., 31760, 43661
Consolidated Edison Co. of New York, Inc., 67871
Dairyland Power Cooperative, 61928
Detroit Edison Co., 61928
DowElanco, 28638
Duke Power Co., 587, 588
Duke Power Co. et al., 588
Duquesne Light Co. et al., 58201
Entergy Operations, Inc., 34829
Envirocare of Utah, Inc., 11642, 47767
Ferret Exploration Co. of Nebraska, Inc., 13651
Florida Power & Light Co., 27584, 62685
Florida Power Corp., 60468, 64987, 66385
General Electric Co., 61929, 62383
General Public Utilities Nuclear Corp., 60704
Georgia Power Co. et al., 13806, 54606
GPU Nuclear Corp., 6814, 12975, 68673
GPU Nuclear Corp. et al., 47768
Gulf States Utilities Co., 58201, 68969
Hardened wetwell venting installation, 12276
Hecla Mining Co., 29641
Homestake Mining Co., 32734, 39584
Houston Lighting & Power Co., 42112
Houston Lighting & Power Co. et al., 68445
Illinois Power Co. et al., 16555, 31549, 35475
Indiana Michigan Power Co., 16555, 35984
Iowa Electric Light & Power Co., 68179
Iowa Electric Light & Power Co. et al., 28422
Kerr-McGee Corp., 16718
Long Island Power Authority, 49332, 60469, 61930, 68675
Louisiana Energy Services, L.P., 62148, 68969
Nebraska Public Power District, 33286
Niagara Mohawk Power Corp., 37759
North Atlantic Energy Service Corp. et al., 41525
Northeast Nuclear Energy Co., 589, 5035, 17627, 29642
Northern States Power Co., 45536
Nuclear Fuel Services, Inc., 41809, 41810
Omaha Public Power District, 5765, 21480, 41811
Pacific Gas & Electric Co., 7899
Petrotomics Co., 120, 12378, 27315
Philadelphia Electric Co., 29010, 61930
Philadelphia Electric Co. et al., 45536
Portland General Electric Co., 16556, 19142
Portland General Electric Co. et al., 33958, 51116, 51117, 60705, 61106
Power Authority of State of New York, 5424, 37972, 41812
Public Service Co. of—
Colorado, 19693, 61931
Public Service Electric & Gas Co., 48904
Public Service Electric & Gas Co. et al., 62686
Quivira Mining Co., 4720
Rio Algom Mining Corp., 45139
RMI Titanium Co., 59079
Sacramento Municipal Utility District, 34065, 47481, 60883
Shieldalloy Metallurgical Corp., 62384, 62387
Southern California Edison Co., 61106
Tennessee Valley Authority, 6423, 19281, 21602, 33676, 60470, 65423
Texas Utilities Electric Co., 34065
Toledo Edison Co. et al., 8068, 59080
TU Electric Utilities Co., 5035, 5036
Union Electric Co., 36482
University of—
California, 68445
Kansas, 51655
Texas, 53001
Virginia Electric & Power Co., 6424, 11873, 11874, 14224, 28423, 40840, 52331
Western Nuclear Inc., 33285
Wolf Creek Nuclear Operating Corp., 55086
Yankee Atomic Electric Co., 61107, 61108
Export and import license applications for nuclear facilities or materials, 7014, 12603, 15884, 30187, 65407
Generic letters:
Acceptable inservice testing programs development; guidance, 65738
Augmented inservice inspection requirements for Mark I and Mark II steel containments, refueling cavities, and associated drainage, 3302
Design bases information; availability and adequacy, 15885, 64414
Emergency diesel generators; accelerated testing and special reporting requirements removal from plant technical specifications, 44387
Fire barrier systems used to separate redundant safe shutdown trains within same fire area; fire endurance acceptance criteria, , 39572
Inaccuracy of motor-operated valve diagnostic equipment, 35476
Instrument response time limits technical specification relocation tables, 18118
Line-item technical specification improvements to reduce surveillance requirements for testing during power operation, 16881, 58712
Safety-related motor-operated valve testing and surveillance; meeting, 62687
Schedule and grouping information, and staff responses to public questions, 39243
Standards for protection against radiation, 68170
Technical specification administrative control requirements for emergency and security plans, 17293
Thermal-hydraulic instabilities in boiling water reactors; long-term solutions and upgrade of interim corrective actions, 39044, 44861
Geologic repository operations area underground facility, thermal loads; staff technical position availability, 4448
High-level waste pre-licensing program; bi-weekly notification of meetings, 7595
Low-level radioactive mixed waste; national profile availability (NUREG/CR-5938), 7265
Low-level radioactive waste disposal facilities; revisions to the license application review plan, 37529
Meetings:
Advanced light water reactors; use of experience data, 29012, 39580
American Nuclear Insurers policy; coverage for nuclear power plant emergency conditions, 58712
Commercial grade procurement and dedication; workshop, 15167
Compatibility of agreement State regulatory programs; public workshop, 35050
CONTAIN Peer Review Committee, 26564, 42748
Digital systems reliability and nuclear safety workshop, 37034, 47298
Environmental qualification of electric equipment; workshop, 51891
Evolutionary light water reactor designs certification; workshop, 53002
Former Defense Logistics Agency property in Curtis Bay, MD; remediation, 27754
Intergranular stress corrosion cracking; inspector training and qualification requirements, 57636
International Nuclear Event Scale (INES) reporting system; NRC participation, 17911
Licensing Support System Advisory Review Panel, 49064
Medical Uses of Isotopes Advisory Committee, 7823, 21322, 34830, 53957
Nuclear fuel cycle facilities integrated safety analysis; workshop, 40167
Nuclear Management and Resources Council, 60706
Nuclear Safety Research Review Committee, 15514, 30820, 34066, 34831, 47482, 52515, 59280, 61109, 67872
Nuclear Utility Management and Resources Committee, 6815
Nuclear Waste Advisory Committee, 3982, 6315, 7899, 13286, 13287, 28903, 33470, 34281, 37529, 40448, 44702, 47919, 53958, 62165, 63189, 63402, 63403, 66037
Proposed schedule, 5426, 11258, 16124, 25849
Plant components, aging and degradation research studies, 8998
Power plant license renewal; workshop, 42987
Reactor pressure vessel fluence evaluation; technical issues, 8999
Reactor pressure vessel integrity issues; presentations on regulatory guides, 60471
Reactor Safeguards Advisory Committee, 5425, 6021, 6022, 6315, 8999, 11258, 11874, 12279, 13110, 13287, 17295, 17434, 26170, 26171, 26359, 30188, 30820, 30821, 31221, 33846, 33959, 33960, 34831, 36483, 37034, 38797, 38798, 40168, 41112, 44704, 44861, 46248, 49064, 49332, 49531, 51391, 53001, 53749, 54384, 58020, 58713, 60223, 62149, 62165, 62391, 63189, 63190, 65600
Proposed schedule, 5426, 11258, 16124, 25849, 34067, 39251, 43918, 54382, 68180
Regulatory information conference, 14593
Regulatory Review Group, 17911
Seismic hazard estimates for eastern U.S. power plants, 11875
State Liaison Officers, 46664
Three Mile Island, Unit 2 Decontamination Advisory Panel, 47768

Water reactor safety information, 48537
Westinghouse Owners Group plans to re-evaluate fluence values for surveillance capsules, 42748
Whistleblower protection activities, 47299
Meetings; Sunshine Act, 124, 3328, 3330, 5450, 6165, 6853, 7038, 7295, 7844, 9023, 11097, 11665, 12304, 13126, 13682, 14244, 15521, 16739, 17305, 17924, 19295, 21332, 26036, 26813, 28912, 29027, 29253, 30086, 31233, 31438, 32172, 33144, 33985, 34841, 36514, 37768, 38463, 38811, 40186, 41323, 42360, 43410, 44733, 45376, 45552, 45945, 47317, 48090, 49092, 50390, 51902, 53021, 53997, 57675, 58592, 59296, 60730, 61727, 62414, 63210, 64352, 64440, 65426, 67441, 68686
Memorandums of understanding:
Food and Drug Administration; medical devices, drugs, and biological products utilizing byproduct, source, or special nuclear material; regulatory programs, 47300
NRC emergency response data system utilization—
Arizona, 26801
Arkansas, 65198
Maryland, 13510
Massachusetts, 36710, 37761
New Jersey, 21603
New York, 21605
Tennessee, 43920
Non-power reactors; licensing applications format and content, and safety analysis report review plan and acceptance criteria; chapters availability, 42581
NRC-licensed facilities decomissioning radiological criteria; enhanced participatory rulemaking electronic bulletin board and 800 number; availability, 37760
Nuclear power plant operating licenses renewal requirements; workshop results and staff proposals; paper availability, 67873
Nuclear waste and spent fuel shipments:
Governors' designees receiving advance notification; list, 35050
Operating licenses, amendments; no significant hazards considerations; biweekly notices, 590, 5427, 6992, 8771, 12256, 14433, 15886, 16215, 16851, 19471, 25851, 26987, 28050, 30189, 31222, 32376, 34069, 36423, 39046, 41499, 43922, 46222, 48376, 50960, 52333, 52979, 57843, 59743, 62149, 64598, 67840
Organization, functions, and authority delegations:
Local public document room relocation and establishment—
Combustion Engineering, Inc.; Hematite, MO, 17435
La Crosse Boiling Water Reactor, WI, 25676
Rancho Seco Nuclear Generating Station; Central Library, Sacramento, CA, 36484
Three Rivers Community-Technical College, CT, 67427
Uranium Recovery Field Office, CO; closure, 62688
Petitions; Director's decisions:
Advanced Medical Systems, Inc., 19282, 64341
All boiling water reactors, 60884
Arizona Public Service Co. et al., 367, 38445
Baltimore Gas & Electric Co., 12378, 44863
Boston Edison Co., 35053, 63192, 67427
Carolina Power & Light Co., 67873
Cleveland Electric Illuminating Co. et al., 50371
Detroit Edison Co., 18233
Energy Department, 64783
Florida Power & Light Co., 16558, 33286, 47919
Georgia Power Co. et al., 26360
Gundersen, Arnold, 62688
Houston Lighting & Power Co., 38446
Interstate Nuclear Services, Inc., 28423
Northeast Utilities, 44529, 46249, 47769, 48679, 63192
Nuclear Information and Resource Service, 8637, 31223
Nuclear Information and Resource Service et al., 7595
Philadelphia Electric Co. et al., 58203
Rosemount, Inc., 8796
Sequoyah Fuels Corp., 21481
Texas Utilities Electric Co., 6137, 6138, 35476
Vermont Yankee Nuclear Power Corp., 34832, 67428
Vermont Yankee Nuclear Power Station, 53958
Privacy Act:
Systems of records, 36455
Radiation exposure monitoring and information transmittal system; software package availability, 41526
Regulatory guides; issuance, availability, and withdrawal, 6022, 8796, 17628, 21606, 29239, 33675, 35985, 40169, 41299, 41526, 41813, 42748, 47159, 51392, 61932, 64598
Regulatory Review Group; draft material; comments request, 13808
Reports; availability, etc.:
Fault displacement and seismic hazards at geologic repository, investigations to identify; staff technical position, 14594
Livermore seismic hazard estimates for nuclear power plant sites east of Rocky Mountains, 57842
Radioactive waste classification; concentration averaging and encapsulation; staff technical position, 49333
Reactor vessel water level instrumentation in BWRs; issues resolution, 36712
Reference pressurized water reactor power station decommissioning, revised analyses; etc., 54385, 66386
Regulatory Review Group; report, 29012, 33285, 45139
Site investigation and characterization of sites for geologic repositories; procedural agreement with DOE, 33470
Voltage-based interim plugging criteria for steam generator tubes, 35985
Safety analysis and evaluation reports; availability, etc.:
Tennessee Valley Authority, 22003, 66039
Senior Executive Service:
Performance Review Boards; membership, 29437
Staff meetings open to public; policy statement, 48080
Uranium mill tailing sites, reclamation plans; license amendment requests:
Pathfinder Mines Corp., 42990
Whistleblower protection; comment request, 41108
Applications, hearings, determinations, etc.:
ABC Testing, 30821
Advanced Medical Systems, Inc., 59493
Agriculture Department, 17436, 35053
Amax, Inc., 15886
American Testing & Inspection, Inc., 19500
Anchor/Darling Valve Co., 30822
Arizona Public Service Co., 60223, 62166
Army Department, 6815, 62167
Army Materials Technology Laboratory, 52798
Babcock & Wilcox, 46252
Baker Testing Services, Inc., 30823
Ball Memorial Hospital, 57636
Baltimore Gas & Electric Co., 14594, 39253
Baystate Medical Center, Inc., 5037
Boston Edison Co., 26171, 32552
Cameo Diagnostic Centre, Inc., 64341
Capital Materials Testing, Inc., 7903, 26564
Carolina Power & Light Co., 7904, 53218, 58021
Carolina Power & Light Co. et al., 8068
Castle Medical Center, 37530
Chemetron Corp., 58570
Chevron U.S.A., Inc., et al., 38446
Cleveland Electric Illuminating Co. et al., 13511, 17628
Cobin, Rhoda H., M.D., 32731
Columbus, OH, 38798
Commonwealth Edison Co., 606, 17914, 36485, 47769, 47920, 58571, 59493, 59495, 63403, 67873
Community Hospital South, 43947
Connecticut Yankee Atomic Power Co., 12379, 12976, 29012, 31979, 41814, 46249, 63405
Consolidated Edison Co. of New York, Inc., 32734
Consumers Power Co., 8638
Cooper Nuclear Station, 26988
Cramer & Lindell Engineering, Inc., 30824
Dairyland Power Cooperative, 63587
Detroit Edison Co., 46664, 49065, 57869, 63588
Duke Power Co., 11260, 29642, 39581, 53219, 62689
Duquesne Light Co., 17912, 25676
Duquesne Light Co. et al., 7161, 47303
Eastern Testing & Inspection, Inc., 6819, 38800
Edwards Pipeline Testing, Inc., 65601
Energy Fuels Nuclear, Inc., 43138
Entergy Operations, Inc., 44863, 51655, 54607
Envirocare of Utah, Inc., 62690
Florida Power & Light Co., 25678, 25874, 29013, 64344
Florida Power Corp., 64989, 68969, 69413
Gardecki, Richard J., 27755
General Electric Co., 63588
General Public Utilities Nuclear Corp., 62168
GE Nuclear Energy, 31761
Georgia Power Co., 37534, 52796
Georgia Power Co. et al., 6820, 8434, 8999, 42350, 47001, 58572, 59081, 60072, 60706
GPU Nuclear Corp., 19282, 42352, 48680, 60885
GPU Nuclear Corp. et al., 13809
Gulf States Utilities, 16246
Gulf States Utilities Co., 39255, 45139
Gulf States Utilities Co. et al., 47002, 54175, 65200
Gulf States Utilities Entergy Corp. et al., 68182
Houston Lighting & Power Co. et al., 34832
Illinois Power Co., 48396
Illinois Power Co. et al., 11264, 39259, 50572
Indiana Michigan Power Co., 13111, 18119, 39583, 42113
Indiana Regional Cancer Center, 61932, 67427
Innovative Weaponry, Inc., 34598, 38589
Iowa Electric Light & Power Co., 32735, 40841
Long Island Power Authority, 63589, 63590
Maine Yankee Atomic Power Co., 16423, 37972
Mallinckrodt Medical, Inc., 66386
Mayo Foundation, 45924
Minnesota Valley Engineering, 30825
N.V. Enterprises, 61718
Nebraska Public Power District, 26174, 35056, 35477
Niagara Mohawk Power Corp., 368, 28904, 43952, 47771
North Atlantic Energy Service Co. et al., 47773
North Atlantic Energy Service Corp., 46256
Northeast Nuclear Energy Co., 5038, 6023, 7265-7267, 19142, 26988, 31761, 42581, 49333, 51657, 59497, 60072, 65200

Northern States Power Co., 57638
Omaha Public Power District, 6822, 19144, 26009, 59280
Oncology Services Corp., 6825, 9224, 31056
Pacific Gas & Electric Co., 6827, 26177, 37974
Palo Verde Nuclear Generating Station, (Unit 1), 53585
Philadelphia Electric Co., 63591
Philadelphia Electric Co. et al., 17296, 47160
Pike Community Hospital, 31551
Portland General Electric Co., 7824, 16891, 21193, 46665, 52333
Portland General Electric Co., et al., 368, 17629, 35058, 52334, 62169, 62691
Power Authority of State of New York, 7596, 11871, 47162, 48082, 53959
Public Service Co. of Colorado, 26361, 63592
Public Service Electric & Gas Co., 34833, 46250
Radiation Oncology Center, 13810
Rhode Island Atomic Energy Commission, 15514
Sacramento Municipal Utility District, 34103, 47306, 51119, 51657, 62391
Safety Light Corp. et al., 7268, 12602
Sam-Son Inspection & Tech. Services, Inc., 30825
Sequoyah Fuels Corp., 6828, 8638, 50572, 55087, 63406
Shepherd, George D., 58880
South Carolina Electric & Gas Co., 11643
South Carolina Electric & Gas Co. et al., 37975
Southern California Edison Co., 62692
Southern California Edison Co. et al., 35986, 37534
Southern Nuclear Operating Co., Inc., 51889
Tennessee Valley Authority, 17296, 18233, 21481, 25680, 34281, 40677, 51120, 58203, 68182
Texas Utilities Electric Co., 7822, 21323, 37976
Texas Utilities Electric Co. et al., 19282
Toledo Edison Co. et al., 14225
Transnuclear, Inc., 42991
Trutom LTD., 30826
TU Electric Co., 30827
Tulsa Gamma Ray, Inc., 64345
Twin City Testing Corp., 30829
Twin Falls Clinic & Hospital, ID, 43390, 47002
Union Electric Co., 12602, 16247, 38448
University of Missouri Curators, 34103
University of—
Kansas, 52798
Missouri, 32736
Texas at Austin, 54176
Virginia, 26989
Velasquez, Guillermo, M.D., 41112
Venegas Industrial Testing Laboratory, 30830
Vermont Yankee Nuclear Power Corp., 13651, 16892
Veterans Affairs Department Medical Center, 50371
Virginia Electric & Power Co., 7014, 13652, 29841, 37535, 38449, 43662
Wahiawa General Hospital, 32400
Western Technologies, Inc., 16558
Westinghouse Electric Corp., 3982
Wisconsin Public Service Corp. et al., 9224, 58882, 65739
Wolf Creek Nuclear Operating Corp., 26565, 60187
Yale-New Haven Hospital, 26566
Yankee Atomic Electric Co., 19501, 62694, 62695

Nuclear Waste Technical Review Board

NOTICES

Meetings, 14452, 32376, 47775, 62695
Yucca Mountain site, NV; DOE's environmental activities, 53003
Yucca Mountain site, NV; Environmental and Public Health Panel's tour, 14452

Occupational Safety and Health Administration

RULES

Agriculture occupational safety and health standards:
Cadmium; occupational exposure; correction, 21778
Construction safety and health standards:
General industry safety and health standards applicable to construction work; incorporation, 35076, 40468
Lead; occupational exposure, 26590
Reporting and recordkeeping requirements, 34218
General industry and construction safety standards; amendments, 35306
Safety and health standards:
Air contaminants, 35338, 40191
Cadmium; occupational exposure; correction, 21778
Confined spaces, permit-required, 4462, 34844
Explosives and blasting agents; CFR correction, 16496
Hazardous energy sources control (lockout/tagout), 16612
Liquefied petroleum gases; storage and handling; CFR correction, 15089
Shipyard employment construction safety and health standards:
Cadmium; occupational exposure; correction, 21778
Shipyard employment safety and health standards:
Threshold limit values and toxic substance standards, 35512

PROPOSED RULES

Construction safety and health standards:
Fall protection, 16515
Scaffolds, 16509, 30131
Safety and health standards:
2-methoxyethanol, 2-ethoxyethanol and their acetates (glycol ethers), 15526, 31923
Safety and health standards, etc.:
Hazardous materials; markings, placards, and labels retention, 47690

NOTICES

Committees; establishment, renewal, termination, etc.:
Construction Safety and Health Advisory Committee, 60702
Occupational Safety and Health National Advisory Committee, 31220, 36423
Grants and cooperative agreements; availability, etc.:
OSHA Training Institute education centers; pilot program, 62378
Targeted training program, 29838, 35048
Meetings:
Construction Safety and Health Advisory Committee, 6989, 25660, 35982, 41808, 48375, 66029
Shipyard Employment Standards Advisory Committee, 4446, 17288, 32158
Nationally recognized testing laboratories, etc.:
American Gas Association Laboratories, 47000
Canadian Standards Association, 64973
ETL Testing laboratories, Inc., 37749, 47001
GTE TestMark Laboratories, 37750, 52795
MET Laboratories, Inc., 37752, 61100
Southwest Research Institute, 37752
TUV Rheinland of North America, Inc., 61101
Underwriters Laboratories Inc. et al., 37030
United States Testing Co., Inc., 15509
State plans; standards approval, etc.:
Connecticut, 51388
Iowa, 51885
Maryland, 34488, 45920
Michigan, 52120
New Mexico, 58189
Oregon, 57628
Utah, 37755
Vermont, 58568
Wyoming, 37756
Variance applications, etc.:
Envirosafe Services, Inc., 50568

Occupational Safety and Health Review Commission

RULES

Organization, functions, and authority delegations:
Address and phone number changes, 26065

NOTICES

Meetings; Sunshine Act, 9243, 52531, 53997, 60243

Office of Management and Budget

See Management and Budget Office

Office of Policy Development

NOTICES

Meetings:
President's Council on Sustainable Development, 36249, 50373

Office of the Special Counsel

NOTICES

Agency information collection activities under OMB review, 609
Privacy Act:
Systems of records, 62394

Office of United States Trade Representative

See Trade Representative, Office of United States

Overseas Private Investment Corporation

RULES

Conflict of interests, 33319

NOTICES

Agency information collection activities under OMB review, 32362, 32363, 47283, 53559
Hearings, 62171
Meetings; Sunshine Act, 124, 19515, 36006, 47783, 62715

Pacific Northwest Electric Power and Conservation Planning Council

NOTICES

Policy statement; amendments, 19694
Power plan amendments:
Columbia River Basin fish and wildlife program, 30832, 64017

Packers and Stockyards Administration

RULES

Packers and Stockyards Act:
Trade practices, scale test instructions, and advertising allowance guidelines, 52884
Correction, 58902

NOTICES
Central filing system; State certifications:
Minnesota, 36389
Oklahoma, 9558, 19404
Stockyards; posting and deposting:
Alamosa Auction, CO, et al., 42527
Barstow Sales Yard, CA, et al., 34028
Capital Stockyard, Inc., AL, 18367
Cash and Carry Livestock Sale, CA, et al., 51314
Clay County Livestock, Inc., AL, et al., 31495
Dairyman's & Cattleman's Beef Auction, CA, et al., 34028
Dill's Auction Service, DE, et al., 34028
Granger Trading Barn, MS, 18367
H Bar M Horse Auction, TN, et al., 54551
Kinder Livestock Auction, LA, et al., 9558
London Auction Barn, AR, et al., 18367, 42528
Osborn Livestock Auction, MO, 9558
Sand Mountain Feeder Pig Association, Inc., AL, et al., 31495
Southwind Horse Auction, SC, 35427
Tri County Marketing, NC, et al., 54551

Panama Canal Commission

PROPOSED RULES
Privacy Act; implementation, 53897
Regulatory agenda, 25186, 57186
NOTICES
Privacy Act:
Systems of records, 53966

Parole Commission

RULES
Federal prisoners; paroling and releasing, etc.:
Prisoners transferred to U.S. under prisoner-exchange treaties, 30703, 65547
Recorded audio and visual material consideration at parole hearings, 16612
Regional office file, disclosure, 51779
PROPOSED RULES
Federal prisoners; paroling and releasing, etc.:
Parole-eligible prisoners convicted of first-degree murder, 65572
Prisoners transferred to U.S. under prisoner-exchange treaties, 4126
Unlawful possession and distribution of ammunition by a prohibited person; offense behavior severity ratings, 65571
NOTICES
Meetings; Sunshine Act, 6165, 6676, 7606, 7843, 11665, 19515, 19700, 25898, 38811, 41554, 51669, 53243

Patent and Trademark Office

RULES
Patent cases:
Abandoned patent applications revival and reinstatement of patents, 44277
Burden of proof, 49432
Correspondence practice changes; signature and filing requirements, 54494
Correction, 64154
Patent Cooperation Treaty provisions, 4335
Patent drawing standards, 38719, 45841
Practice and procedure; miscellaneous amendments, 54504
Correction, 64155
Trademark cases:
Correspondence practice changes; signature and filing requirements, 54494
Correction, 64154
PROPOSED RULES
Patent cases:
Burden of proof, 528
Cross-appeals in disciplinary proceedings, 38994
Patent interference practice; separate claims patentability, 39704
Trademark cases:
Cross-appeals in disciplinary proceedings, 38994
Fee revisions, 39102
NOTICES
Economic aspects of U.S. patent system; hearings and comment request, 68394
Fastener Quality Act; recordation requirements implementation; information request, 42948
Meetings:
Trademark Affairs Public Advisory Committee, 6624, 47259
National information infrastructure initiative; intellectual property issues; hearing and comment request, 53917
Omnibus Trade and Competitiveness Act; process patent amendments; adverse effects on domestic industries; information request, 61677
Patent law harmonization; hearings and comment requests, 44323
Secrecy order inventions foreign filing; designated countries; Korea, 43615
Senior Executive Service:
Performance Review Board; membership, 50350
Software-related inventions; patent protection; hearings, 66347

Peace Corps

RULES
Federal claim collection; administrative offset, 2977
Privacy Act; implementation, 39656
PROPOSED RULES
Privacy Act; implementation, 31181
Regulatory agenda, 25190, 57190
NOTICES
Agency information collection activities under OMB review, 13515, 21324, 33471, 33960, 40844, 42991, 42992, 65201
Privacy Act:
Systems of records, 31223, 39839

Pennsylvania Avenue Development Corporation

PROPOSED RULES
Regulatory agenda, 25194, 57194
NOTICES
Agency information collection activities under OMB review, 44705
Meetings; Sunshine Act, 12631, 32568, 47783, 62186

Pension and Welfare Benefits Administration

PROPOSED RULES
Employee Retirement Income Security Act:
Qualified domestic relations orders; information request, 54444
Plan information disclosure to participants and beneficiaries; information request, 68339
NOTICES
Employee benefit plans; class exemptions:
Individual retirement accounts (IRAs) or retirement plans for self-employed individuals (Keogh Plans), 3561-3567, 31053, 61103
Employee benefit plans; prohibited transaction exemptions:
Ackman, Marek, Boyd & Simutis Profit Sharing Plan et al., 64010
American Express Co. et al., 38787
Apollo Fund, L.P., 28614, 51111
Atlanta Beverage Co., 51105
Bentley Nevada Corp. et al., 34820
Boor, John William, M.D., et al., 34824
Building Services 32B-J Health Fund et al., 8979
Chicago Corp. (TCC) et al., 31419
Chicago Corp. et al., 49322
Clow Stamping Co. et al., 5026
Day Runner, Inc., et al., 25660
Digital Wizards, Inc., et al., 5028
Dime Savings Bank of New York, FSB, 59737
Donohoe Restated Profit Sharing Plan & Trust et al., 62142
ELK Promotions, Inc., et al., 7251
Federal Paper Board Co., Inc., et al., 47288
Fletcher Printing Co. et al., 31430
Fred Hervey Interests et al., 18420
G. Robert Taylor Individual Retirement Account et al., 68957
Gary Tax Advantaged Savings Program & Profit Sharing Plan, 62146
Goldman Sachs Group, L.P., 59740
Goodman-Gable-Gould Co. et al., 59737
Hazlehurst & Associates, Inc., et al., 46656
IDS Financial Corp. et al., 53563
Junaluska Animal Hospital, P.A., et al., 28619
Kimball International, Inc., et al., 37510
Massachusetts Mutual Life Insurance Co. et al., 13094
Metropolitan Life Insurance Co., 354
Metropolitan Life Insurance Co. et al., 16709, 32365, 41489
Mid-Hudson Medical Group P.C. Profit Sharing Trust et al., 11251
NationsBank Corp. et al., 8981
Navistar International Transportation Corp. et al., 35467, 51105
Nomura Securities International, Inc., et al., 13098
Northern Trust Co. et al., 64973
Operating Engineers Pension Trust et al., 58190
Penn Central Corp. Master Trust et al., 28043
Peoples National Bank of Lebanon, 41489
Peoples National Bank of Lebanon et al., 28626
Pro Golf Discount/Distributors of Atlanta, Inc., et al., 46660
Prudential Insurance co. of America, 53565
Robert W. McCurdy Medical Corp. et al., 60215
Scios Nova Inc. et al., 66029
Society National Bank et al., 16705, 38793
Southwest-Tex Leasing Co., Inc., et al., 37512
Standard Bank Employees et al., 41492
Tenneco, Inc., et al., 60216
Texas Instrument Employees Pension Plan et al., 53578
Texas Instruments et al., 68964
UIU Health Welfare Plan et al., 49326
Union Labor Life Insurance Co. et al., 7255
United Co. et al., 25672
Welborn Clinic et al., 18426
Western Asset Management Co. et al., 43130
Zero Corp. et al., 57840
Employee Retirement Income Security Act:
Welfare plans with participant contributions; enforcement policy, 45359
Form 5500 Schedule G filing requirement; deferral, 50571
Meetings:
Employee Welfare and Pension Benefit Plans Advisory Council, 32158, 36707, 39838,

40164, 40165, 45532, 45920, 45921, 51887, 51888, 53955, 53956, 67425

Pension Benefit Guaranty Corporation

RULES
Election of single-employer plan status; CFR Part removed, 29349
Multiemployer plans:
Late preminum payments and employer liability underpayments and overpayments; interest rates, 19609
Valuation of plan benefits and plan assets following mass withdrawal—
Interest rates, 4576, 8231, 13707, 19611, 28502, 33023, 38052, 43079, 48306, 60116
Mortality assumptions, interest rate structure, etc., 50812
Withdrawal liability; notice and collection; interest rates, 4577, 19610, 38051, 53410
Organization, functions, and authority delegations:
Agency relocation; address and telephone number changes, 63080
Responsibility and ethical conduct of employees:
Appearances in certain proceedings, 4318
Single-employer plans:
Administrative review of agency decisions and standard terminations of single-employer plans; exceptions due to Midwestern flood disaster, 44738
Correction, 48600
Distress and standard terminations, 6605, 34709
Correction, 4203
Guaranteed benefits limitation, 65551
Late premium payments and employer liability underpayments and overpayments; interest rates, 4574, 38049, 53406, 196109
Miscellaneous amendments, 35377
Correction, 37991
Valuation of plan benefits—
Expected retirement age, 66277
Interest rates and factors, 4575, 8230, 13706, 38050, 48305, 53407, 60116, 65548
Mortality assumptions, interest rate structure, etc., 50812

PROPOSED RULES
Regulatory agenda, 25196, 57196
Single employer plans:
Valuation of plan benefits—
Mortality assumptions, interest rate structure, etc., 5128
Valuation following mass withdrawal, 7921, 15315

NOTICES
Agency information collection activities under OMB review, 34835, 40844
Employee Retirement Income Security Act:
Premium refunds paid for non-covered plans; time limitations, 63406
Midwestern flood disaster relief; waivers of penalties for late payments of premiums, etc., 44741, 48680
Minimum vesting standards; guarantee of benefits; interpretation, 5781
Multiemployer plans:
Bond/escrow requirement; exemption requests—
Detroit Tigers, Inc., 26363, 64783
Plaid Holdings Corp., 28646, 60707
Negotiated rulemaking use; policy development, 38146
Organization, functions, and authority delegations:
Agency relocation; address and telephone number changes, 63192

Personnel Management Office

RULES
Acquisition regulations:
Federal Employees' Group Life Insurance program; policies identification, 40369
Allowances and differentials:
Cost-of-living allowances and post differentials (nonforeign areas), 33501
Separate maintenance allowance for duty at Johnston Island, 51565
Basic life insurance, Federal employees:
Iraq, Kuwait, and Lebanon; benefits for hostages, 18142
Child support and/or alimony; garnishment orders; processing, 35845
Conversion to metric system, 32273
Debarment and suspension (nonprocurement), 28759
Employment:
Promotion and internal placement—
Full consideration of displaced Defense employees; job listings, 18139
Time-limited promotion authority, 59345
Recruitment, selection, and placement—
Full consideration of displaced Defense employees; job listings, 18139
Reduction in force—
60 days specific notice exception, 32046
Permissive temporary exceptions, 5561
Excepted service:
Performance based reduction in grade, removal actions, and adverse actions; Civil Service Due Process Amendments implementation, 13191
Family and medical leave, 39596
Federal claims collection:
Administrative offset, 60991
Salary offset, 60993
Freedom of Information Act; implementation:
Confidential commercial information; disclosure procedures, 32043, 52877
Group life insurance, Federal employees:
Election of optional coverage upon divorce or death of spouse, 45415
Premium rate reduction and open enrollment period, 11953, 47823
Health benefits, Federal employees:
Family enrollment change opportunity, 33009
Inpatient hospital charges and program benefit payments; limitations, 4569, 38661
Temporary employees coverage, 47823
Correction, 48946
Pay administration:
Aggregate limitation on pay, 50247
Airborne fibers hazards, General Schedule employees exposed to; eight percent hazard pay differential, 32048
Pay advances to newly appointed employees, 41623
Payments during evacuations caused by natural disasters, 33501
Performance management and recognition system; correction, 6056
Recruitment and relocation bonuses; retention allowances; supervisory differentials; CFR correction, 29777
Pay rates and systems:
Law enforcement officers; special pay entitlements, 3199
Pay under General Schedule:
Locality-based comparability payments, 69169
Metropolitan area definition; changes, 33497
Pay under General Schedule; CFR correction, 29777
Performance management and recognition system; termination, 65531
Personnel actions; agency authority, 36119
Prevailing rate systems, 12146, 13193, 13194, 15415, 33499, 38263, 45413, 51211, 59639, 64365, 68716
Privacy Act; implementation; correction, 16446
Retirement:
Civil Service Retirement System—
Children's survivor annuities during school attendance, 32051
Court order affecting retirement benefits; correction, 3201
Disability retirement, 49177
Law enforcement officers and firefighters, 64366, 65243
Survivor deposits payment by actuarial reduction, 52877
Federal Employees Retirement System—
Children's survivor annuities during school attendance, 32051
Court order affecting retirement benefits; correction, 3201
Deemed elections of coverage, 47821
Reemployment of annuitants; effect on future CSRS and FERS benefits, 48265
Miscellaneous amendments, 43491
Senior Executive Service:
Senior Executive Service Improvements Act; implementation, 58257
Veterans readjustment appointments:
Vietnam-era veterans; restoration of eligibility for Federal employment, 12145, 44743
Voting rights program:
Mississippi, 29791

PROPOSED RULES
Acquisition regulations:
Health benefits, Federal employees—
Miscellaneous changes, 34769
Allowances and differentials:
Cost-of-living allowances and post differentials (nonforeign areas), 45556
Uniform allowance rate, 26694
Debarment and suspension (nonprocurement), 7052
Employment:
Executive, management, and supervisory development, 11988
Reduction in force—
Assignment rights, 44778
Pay under General Schedule:
Locality-based comparability payments, 46064
Regulatory agenda, 25164, 57168
Retirement:
Civil Service Retirement System—
Recomputed annuities of former members of Congress who perform additional service after retirement; cost-of-living adjustments and cap method, 59685
Training of Federal employees, 3508, 8912

NOTICES
Agency information collection activities under OMB review, 3303, 6828, 8796, 9576, 12604, 14227, 16559, 26362, 26363, 28645, 28646, 29645, 31432, 31980, 32402, 33287, 34599, 35059, 35478, 40449, 40679, 41299, 43139, 44704, 44705, 45537, 45538, 50059, 53587, 54178, 58573, 59498, 65602, 68676
Allowances and differentials:
Cost-of-living allowances and post differentials (nonforeign areas and Washington, D.C.); 1992/1993 surveys report availability, 45558
Excepted service:
Schedules A, B, and C; positions placed or revoked—
Consolidated list, 50573
Update, 3303, 8434, 12055, 19144, 26802, 31554, 36224, 41114, 45539, 50599, 58353

Health benefits, Federal employees:
Medically underserved areas, 42750
Meetings:
Federal Prevailing Rate Advisory Committee, 11076, 26363, 32737, 42114, 43139, 47920, 51392, 58882, 60707
Federal Salary Council, 9581, 26363, 33287, 40844, 45541, 50601, 52799, 58356, 68676
Hispanic Federal Employment Advisory Group, 26804
Historically Black Colleges and Universities Federal Employment Advisory Group, 3307, 60472
National Partnership Council, 59082, 60707, 64347
Privacy Act:
Computer matching programs, 6025, 19145, 68676
Systems of records, 19154, 41300, 47002, 60226
Retirement:
Federal Employees Retirement System—Normal cost percentages, 49066
Senior Executive Service:
Career reserved positions; list, 12380
Performance Review Board; membership, 28904, 36712, 47163

Physician Payment Review Commission

NOTICES
Grants and cooperative agreements; availability, etc.:
Changes in health care system; telephone interview survey of physicians, 31980
Medicare program and fee schedule; telephone interview survey of physicians, 27315
National data programming services, 27317
Research and analysis to support Commission's advice to Congress in specific policy areas, 26568
Meetings, 7165, 25874, 31435, 37977, 47004, 51393, 52121, 61110

Postal Rate Commission

RULES
Conflict of interests, 42873
Practice and procedure rules:
Domestic mail classification and rate schedules; pre-barcoded flats discounts, 33996
Domestic mail classification schedule; pre-barcoded mail definition, 54511
Miscellaneous amendments, 38975
PROPOSED RULES
Practice and procedure rules:
Domestic mail revenues; forecast data and procedures, description, 58519
Postal rates and fees changes; four-year strategic rate cycle; implementation; withdrawn; and potential improvements, 16392
Rate and classification schedules; complexity in rates inquiry, 6769, 12198
NOTICES
Complaints filed:
United Parcel Service (UPS), 630
Meetings:
Direct marketing economic study; briefing on results, 50602
Meetings; Sunshine Act, 33144, 33688, 38601, 53243, 61728, 64639
Post office closings; petitions for appeal:
Beaverlett, VA, 9001
Boone, NE, 68446
Cataract, WI, 51893
Colfax, ND, 12604
Extension, LA, 54607
Gray, IA, 49534
Inavale, NE, 64018
Ithaca, NY, 16559
Lille, ME, 29437
Lodi, TX, 25681
McAdams, MS, 13111
Morrison, IA, 49533
Waka, TX, 54179
Winchester, TX, 16720
Visits to facilities, 26365, 29645, 30076, 48397, 54608, 59082, 59499, 62394, 63193

Postal Service

RULES
Domestic Mail Manual:
Neighborhood delivery and collection box units (NDCBUs) and parcel lockers; procurement, 31177
Pre-barcoding of letter-size mail, 13551, 42012
Restructuring and revision, 34887
Inspection Service; mail cover law enforcement technique, 36598
International Mail Manual:
International surface air lift service; small packets, 57742
Mexico direct service; implementation, 60787
International postal rates and fees:
International customized mail service, 29778
Preferred postage rates; second-, third-, and fourth-class mail; changes, 60386
Privacy Act; implementation, 62036
PROPOSED RULES
Domestic Mail Manual:
Letter-size ZIP+4 and barcoded rate mailings; preparation requirements, 49402
Neighborhood delivery and collection box units (NDCBUs) and parcel lockers; procurement, 18190
Postcards, maximum thickness, 19075
Pre-barcoding of letter-size mail, 8921
Prescription medicines containing narcotic drugs and other controlled substances, 67747
Special bulk third-class eligibility restrictions, 64918, 65959
International Mail Manual:
Items mailed by or on behalf of senders in U.S. and other countries, 25959
Organization and administration:
Information release; address disclosure, 48808
Privacy Act; implementation, 16806
NOTICES
Domestic rates, fees, and mail classifications:
Letter-size mail; pre-barcoding, 42114
Pre-barcoded letter-size mail, 12605
International postal rates and fees:
Money orders; fee change, 50982
Meetings; Sunshine Act, 5798, 9243, 15522, 21775, 30219, 33985, 36514, 39858, 44401, 45153, 47318, 50633, 57675, 62414, 65426, 68460
Privacy Act:
Computer matching programs, 30207, 40170, 50982, 63598
Systems of records, 31556, 51659, 61718, 62171

Presidential Commission on Assignment of Women in the Armed Forces

NOTICES
Meetings, 5441

Presidential Documents

See Management and Budget Office
PROCLAMATIONS
Canada-U.S. trade agreement implementation; acceleration (Proc. 6579), 36839
Generalized System of Preferences; amendments (Procs. 6544, 6575), 19547, 34855, 36516, 51561
Haiti, return to constitutional rule; suspension of entry of persons who formulate policies that seek to impede progress of negotiations (Proc. 6569), 31897
Hurricanes Andrew and Iniki-ravaged areas; revocation of suspension of Davis-Bacon Act provisions for clean-up (Proc. 6534), 13189
Imports and exports:
Canada—
Plywood tariff modifications (Proc. 6519), 13189
Textile articles, woven or knitted; rules of origin extension, (Proc. 6543), 19319
Dairy products importation modification (Proc. 6640), 65867
NAFTA; tariff schedule implementation (Proc. 6641), 66867
Correction, 68191
Kyrgyzstan; designation as a beneficiary developing country for purposes of the GSP (Proc. 6635), 65279
Nigeria; suspension of entry into U.S. of persons formulating policies that impede transition to democracy (Proc. 6636), 65525
Peru; designation as a beneficiary developing country (Proc. 6585), 43239
Romania; trade agreement with U.S. (Proc. 6577), 36301
Zaire; suspension of entry of persons who formulate policies that are impeding the transition to democracy (Proc. 6574), 34209
Special observances:
Adoption Week, National, 1993 and 1994 (Proc. 6629), 63021
Agriculture Day, National (Proc. 6538), 15753
American Red Cross Month (Proc. 6535), 15411
American Wine Appreciation Week (Proc. 6530), 11361
Arbor Day, National (Proc. 6554), 26501
Asian/Pacific American Heritage Month (Proc. 6557), 26909
Be Kind to Animals and National Pet Week (Proc. 6560), 27919
Biomedical Research Day, National (Proc. 6616), 54909
Black Colleges and Universities Week, National (Proc. 6594), 49901
Braille Literacy Week (Proc. 6522), 3193
Breast Cancer Awareness Month, National (Proc. 6600), 51721
Cancer Control Month (Proc. 6549), 25541
Captive Nations Week (Proc. 6580), 38659
Chavez, Cesar; death of (Proc. 6552), 26223
Child Health Day (Proc. 6602), 52205
Children's Day, National (Proc. 6626), 61797
Citizenship Day and Constitution Week (Proc. 6593), 49173
Columbus Day (Proc. 6608), 53099
Commodore John Barry Day (Proc. 6589), 48585
Consumers Week, National (Proc. 6617), 57535
Country Music Month (Proc. 6606), 52875
Credit Education Week, National (Proc. 6547), 25537
Crime Victims' Rights Week, National (Proc. 6551), 26221
Day of Prayer, National (Proc. 6553), 26499

Defense Transportation Day and Week, National (Proc. 6562), 29519
Disability Employment Awareness Month, National (Proc. 6605), 52627
Domestic Violence Awareness Month, National (Proc. 6619), 58255
Doolittle, General James H.; death of (Proc. 6598), 51559
Down Syndrome Awareness Month, National (Proc. 6611), 53831
Drug Abuse Resistance Education Day, National, 1993 and 1994 (Proc. 6588), 47981
Drunk and Drugged Driving Prevention Month, National (Proc. 6633), 64363
Education and Sharing Day, U.S.A. (Proc. 6540), 17773
Emergency Medical Services Week, 1993 and 1994 (Proc. 6567), 31893
Energy Awareness Month (Proc. 6597), 50245
Family Week, National, 1993 and 1994 (Proc. 6628), 62257
Farm-City Week, National (Proc. 6624), 61607
Farm Safety and Health Week, National (Proc. 6595), 49903
Father's Day (Proc. 6573), 33753
Fellowship and Hope, National Day of (Proc. 6525), 5917
Fifth Anniversary Day of Remembrance for the Victims of the Bombing of Pan Am Flight 103 (Proc. 6642), 67625
Firefighters Day, National (Proc. 6639), 65865
Fire Prevention Week (Proc. 6601), 51723
Flag Day and National Flag Week (Proc. 6572), 33185
Forest Products Week, National (Proc. 6614), 54027
Former Prisoner of War Recognition Day, National (Proc. 6541), 19315
Future Farmers of America Organization Awareness Week, National (Proc. 6531), 11951
General Pulaski Memorial Day (Proc. 6610), 53103
Geography Awareness Week, 1993 and 1994 (Proc. 6623), 60769
German-American Day (Proc. 6604), 52389
Gold Star Mother's Day (Proc. 6590), 48587
Good Teen Day, National (Proc. 6520), 467
Greek Independence Day: A National Day of Celebration of Greek and American Democracy (Proc. 6539), 16609
Health Information Management Week, National (Proc. 6620), 59157
Heart Month, American (Proc. 6528), 8691
Helsinki Human Rights Day (Proc. 6584), 41621
Hispanic Heritage Month, National (Proc. 6592), 48771
Home Care Week, National, 1993 and 1994 (Proc. 6631), 63279
Hospice Month, National, 1993 and 1994 (Proc. 6630), 63277
Human Rights Day, Bill of Rights Day, and Human Rights Week (Proc. 6637), 65527
International Year of the Family, 1994 (Proc. 6634), 64667
Irish-American Heritage Month (Proc. 6533), 13187
Jewish Heritage Week (Proc. 6550), 26219
Korean Armistice 40th anniversary (Proc. 6582), 40717
Law Day, U.S.A. (Proc. 6555), 26503
Law Enforcement Training Week, National (Proc. 6523), 3195, 68289
Leif Erikson Day (Proc. 6607), 53097
Literacy Day, National, 1993 and 1994 (Proc. 6578), 36585
Loyalty Day (Proc. 6556), 26505
Lyme Disease Awareness Week, 1993 and 1994 (Proc. 6571), 32267
Mammography Day, National (Proc. 6615), 54269
Maritime Day, National (Proc. 6564), 29949
Marshall, Thurgood; death of (Procs. 6525, 6526), 6187, 6436
Martin Luther King, Jr., Federal Holiday (Proc. 6524), 4293
Mental Illness Awareness Week (Proc. 6603), 52387
Military Families Recognition Day, National (Proc. 6627), 61799
Minority Enterprise Development Week (Proc. 6591), 48589
Mother's Day (Proc. 6559), 27917
Nancy Thurmond Moore National Organ and Tissue Donor Awareness Week (Proc. 6548), 25539
Older Americans Month (Proc. 6565), 30935
Pan American Day and Pan American Week (Proc. 6545), 21093
Poison Prevention Week, National (Proc. 6536), 15413
POW/MIA Recognition Day, National (Proc. 6587), 47199
Prayer for Peace, Memorial Day (Proc. 6566), 31325
Preschool Immunization Week, National (Proc. 6542), 19317
Rehabilitation Week, National, 1993 and 1994 (Proc. 6596), 50243
Ridgway, Matthew B., death of (Proc. 6583), 41169
Safe Boating Week, National (Proc. 6570), 32041
Sanctity of Human Life Day, National (Proc. 6521), 469
Save Your Vision Week (Proc. 6532), 13185
School Lunch Week, National (Proc. 6609), 53101
Small Business Week (Proc. 6561), 28915
Thanksgiving Day (Proc. 6625), 61609
United Nations Day (Proc. 6618), 57715
Veterans Day (Proc. 6621), 59637
Veterans Golden Age Games Week, National (Proc. 6581), 40031
Visiting Nurse Associations Week, National (Proc. 6529), 10937
Volunteer Week, National (Proc. 6546), 21341
Walking Week, National (Proc. 6558), 27649
White Cane Safety Day (Proc. 6612), 53833
Women and Girls in Sports Day, National (Proc. 6527), 7477
Women Veterans Recognition Week, National (Proc. 6622), 60359
Women's Equality Day (Proc. 6586), 44433
Women's History Month (Proc. 6537), 15751
World AIDS Day (Proc. 6632), 63883
World Food Day, 1993 and 1994 (Proc. 6613), 54025
World Trade Week (Proc. 6563), 29775
World War II fiftieth anniversary national observance (Proc. 6568), 31895
Wright Brothers Day (Proc. 6638), 65529
Youth Sports Program Day, National (Proc. 6576), 36117

EXECUTIVE ORDERS

Angola; prohibiting certain transactions involving UNITA (EO 12865), 51005
Armed Forces
Military Outstanding Volunteer Service Medal; establishment (EO 12830), 4061
Budget control (EO 12857), 42181
China, People's Republic of, renewal of most-favored-nation trade status in 1994; conditions (EO 12850), 31327
Committees; establishment, renewal, terminations, etc.:
Continuance of certain Federal advisory committees (EO 12869), 51751
Council on Sustainable Development, President's (EO 12852), 35841
Domestic Policy Council; establishment (EO 12859), 44101
Economic Council, National; establishment (EO 12835), 6189
Emergency board to investigate dispute between the Long Island Rail Road and certain of its employees (EO 12874), 54921
Entitlement Reform, Bipartisan Commission on; amendment (EO 12887), 68713
Entitlement Reform, Bipartisan Commission on; establishment (EO 12878), 59343
Federal advisory committees; termination and limitation (EO 12838), 8207
Foreign Intelligence Advisory Board, President's; establishment (EO 12863), 48441
Foreign Investment in the United States, Committee on; member addition (EO 12860), 47201
Historically Black Colleges and Universities, President's Board of Advisors (EO 12876), 58735
Information Infrastructure, U.S. Advisory Council on, National; establishment (EO 12864), 48773
Research Council, National; amendments (EO 12832), 5905
Science and Technology Council, National; establishment (EO 12881), 62491
Science and Technology, President's Committee of Advisors on; establishment (EO 12882), 62493
Sustainable Development, President's Council on; membership change (EO 12855), 39107
Trade Promotion Coordinating Committee; establishment (EO 12870), 51753
Urban Families, National Commission on America's; reporting period extension (EO 12827), 211
Compact of Free Association with the Marshall Islands, Micronesia, and Palau, management; amendment (EO 12877), 59159
Construction projects, Federal; revocation of project agreements prohibition and mandatory posting of notice stating that workers are not required to join union (EO 12836), 7045
Courts-Martial Manual, United States, 1984; amendments (EO 12888), 69153
Cuban Democracy Act implementation (EO 12854), 36587
Defense Department:
Uniformed services; pay and allowances; adjustments (EO 12886), 68709
Deficit reduction fund; establishment (EO 12858), 42185
Drug Control Program, National (EO 12880), 60989
EURATOM; U.S. nuclear cooperation (EO 12840), 13401
European Community-U.S. agreement on reciprocal Government procurement (EO 12849), 30931
Export controls, termination of emergency authority for certain items (EO 12867), 51747
Facilities construction and maintenance on U.S. borders; amendment (EO 12847), 29511

Foreign assistance; delegations of authority (EO 12884), 64099
Government agencies and employees:
Alternative-fueled vehicles; Federal Government use (EO 12844), 21885
Energy-efficient computer equipment purchase requirement (EO 12845), 21887
Executive branch appointees ethics commitments (EO 12834), 5911
Executive branch internal regulations; elimination of one-half (EO 12861), 48255
Executive Schedule (Levels IV and V); adjustments (EO 12841), 13529
Executive Schedule (Level V); addition (EO 12833), 5907
Federal acquisition, recycling, and waste prevention (EO 12873), 54911
Federal agency procurement requirements for ozone-depleting substances (EO 12843), 21881
Federal Government productivity improvement and deficit control (EO 12837), 8205
Federal pay administration authority; delegation (EO 12883), 63281
Intergovernmental enhancement partnership (EO 12875), 58093
Personnel management authorities; delegation (EO 12828), 2965
Reduction of 100,000 Federal positions (EO 12839), 8515
Setting customer service standards (EO 12862), 48257
Haiti:
Blockage of government property in U.S. and prohibition of transactions (EO 12853), 35843
Blockage of property in U.S. of persons obstructing democracy in Haiti (EO 12872), 54029
Homelessness; Federal plan to break its cycle (EO 12848), 29517
Industrial Security Program, National (EO 12829), 3479
Amendments (EO 12885), 65863
International Development Law Institute; designation as public international organization (EO 12842), 17081
Labor-management partnerships (EO 12871), 52201
Navy Department; succession of authority to act as Secretary of the Navy (EO 12879), 59929
North American Free Trade Agreement (NAFTA); implementation (EO 12889), 69681
Pollution prevention requirements and right-to-know laws; Federal compliance (EO 12856), 41981
Regulatory planning and review (EO 12866), 51735
Weapons:
Chemical and biological, proliferation and use; sanctions and export control (EO 12851), 33181
Nuclear, biological and chemical, proliferation activities; measures to restrict participation by United States persons (EO 12868), 51749
Yugoslavia, Federal Republic of (Serbia and Montenegro):
Economic sanctions (EO 12846), 25771
Foreign assets control (EO 12831), 5253

ADMINISTRATIVE ORDERS

Abortion:
(Privately funded) at military hospitals; authorization (Memorandum of January 22, 1993), 6439
Counseling in family-planning clinics (suspension of "gag rule") (Memorandum of January 22, 1993), 7455
RU-486 (Mifepristine) drug; personal use importation into U.S. (Memorandum of January 22, 1993), 7459
Africa; refugee assistance (Presidential Determination No. 94-5 of December 3, 1993), 45777, 65277
Albania, Armenia, Azerbaijan, Belarus, Georgia, Kazakhstan, Kyrgyzstan, Moldova, Mongolia, Romania, Russia, Tajikistan, Turkmenistan, Ukraine, Uzbekistan; continuation of waiver of Trade Act of 1974 restrictions (Presidential Determination No. 93-25 of June 2, 1993), 33005
Angola; certification of free, fair, and democratic elections (Presidential Determination No. 93-32 of July 19, 1993), 40309
Arms Control and Disarmament Agency 1992 annual activity report; authority delegation (Memorandum of January 15, 1993), 6339
Assault pistol importation (Memorandum of August 11, 1993), 50831
Bosnia and Croatia refugees and conflict victims; assistance (Presidential Determination No. 93-22 of May 19, 1993), 31463
Bulgaria; certification of compliance with emigration standards (Presidential Determination No. 93-26 of June 3, 1993), 33007
Bulgaria-U.S. nuclear energy cooperation agreement (Presidential Determination No. 93-37 of September 2, 1993), 48263
Canada-U.S. international railway tunnel; construction authorization to Canadian National Railway Co. and Grand Trunk Corp. and their subsidiaries (Permit of May 17, 1993), 29513
Chemical and biological weapons; continuation of export control regulations (Notice of November 12, 1993), 60361
China:
Export-Import Bank loan extension (Presidential Determination No. 93-19 of April 15, 1993), 21889
Most-favored-nation trade status renewal (Presidential Determination No. 93-23 of May 28, 1993), 31329
Cook Islands; eligibility to receive defense articles and services (Presidential Determination No. 93-10 of January 6, 1993), 5245
Ecuador; drawdown of DOD articles and supplies for international disaster assistance (Presidential Determination No. 93-27 of June 24, 1993), 49175
EPA; authority delegation to Administrator to review emergency release authorities and transmit message to Congress (Memorandum of August 19, 1993), 52397
Federal energy conservation annual report; authority delegation to Secretary of Energy (Memorandum of June 23, 1993), 34519
Fetal tissue transplantation research; Federal funding (Memorandum of January 22, 1993), 7457
Foreign Operations, Export Financing, and Related Programs Appropriations Act:
Funds expenditure (Presidential Determination No. 93-7 of January 5, 1993), 4059
Funds withholding (Presidential Determination No. 94-4 of November 19, 1993), 63519
Generalized System of Preferences; amendments (Memorandum of June 25, 1993), 34861
Government agencies and employees:
Executive branch management reform (Memorandum of October 1, 1993), 52393
General Schedule employees; comparability payment rate schedule and localities (Memorandum of December 1, 1993), 64097
Negotiated rulemaking (Memorandum of September 30, 1993), 52391
Procurement through electronic commerce; streamlining initiative (Memorandum of October 26, 1993), 58095
Public Health Service commissioned officers; award of military ribbons, medals, and decorations (Memorandum of December 30, 1992), 3485
Streamlining the bureaucracy (Memorandum of September 11, 1993), 48583
Gun dealer licensing (Memorandum of August 11, 1993), 50833
Guyana; eligibility to receive defense articles and services (Presidential Determination 93-35 of August 30, 1993), 48259
Haiti:
Continuation of Haitian emergency (Notice of September 30, 1993), 51563
Reconstruction and reconciliation (Presidential Determination No. 93-28 of June 25, 1993), 37631
Refugee assistance (Presidential Determination No. 93-15 of February 27, 1993), 13183
Horn of Africa assistance; authority delegation of reporting requirement to Administrator of Agency for International Development (Memorandum of July 19, 1993), 39109
Iran emergency; continuation (Notice of November 1, 1993), 58639
Iraqi emergency; continuation (Notice of July 20, 1993), 39111
Ireland and Northern Ireland; contributions to international fund (Presidential Determination No. 93-42 of September 30, 1993), 52629
Israel:
Loan guarantees (Presidential Determination No. 93-44 of September 30, 1993), 52209
Military assistance (Presidential Determination No. 93-17 of March 30), 19193
Japan:
Certification of nondiscrimination in procurement of U.S. products for government use; authority delegation to U.S. Trade Representative (Presidential Determination No. 93-29 of June 29, 1993), 35357
Trade restrictions, delegation of authority (Presidential Determination No. 94-3 of October 29, 1993), 58637
Jordan; assistance (Presidential Determination No. 93-39 of September 17, 1993), 51973
Laos; military drawdown to locate and repatriate POWs and MIAs (Presidential Determination No. 93-45 of September 30, 1993), 52211
Liberia; economic support for regional peacekeeping (Presidential Determination No. 93-41 of September 29, 1993), 51977
Libya; continuation of state of emergency with U.S. (Notice of December 2, 1993), 64361
Lithuania, Latvia and Estonia; certification of substantial withdrawal of Russian armed forces (Presidential Determination No. 93-24 of May 31, 1993), 32269
Marshall Islands; eligibility to receive defense articles and services (Presidential Determination No. 93-9 of January 6, 1993), 5243
Mexico:
Assistance (Presidential Determination No. 93-40 of September 28, 1993), 51975
Motor carrier licenses issued to nationals, modification of moratorium (Memorandum of May 6, 1993), 27647

Micronesia; eligibility to receive defense articles and services (Presidential Determination No. 93-8 of January 6, 1993), 5241
Morocco; certification of cooperation with U.N. in Western Sahara self-determination settlement plan (Presidential Determination No. 93-21 of May 12, 1993), 31461
Mozambique; refugee assistance (Presidential Determination No. 93-34 of August 9, 1993), 45777
Narcotics, major producing and transit countries; certifications (Presidential Determination No. 93-18 of March 31, 1993), 19033
Nuclear reactor safety initiatives report to Congress; authority delegation to Secretary of State (Memorandum of March 4, 1993), 14303
Refugees admissions numbers (Presidential Determination No. 94-1 of October 1, 1993), 52213
Romania:
Determination and waiver under Atomic Energy Act of 1954 to receive nuclear exports (Presidential Determination No.93-36 of August 30, 1993), 48261
Trade agreement (Presidential Determination No. 93-30 of July 2, 1993), 43785
Russia and Emerging Eurasian Democracies disarmament programs facilitation; authority delegation (Memorandum of December 30, 1992), 3193
Russian military exports reports; authority delegation (Memorandum of February 3, 1993), 8203
Solomon Islands; eligibility to receive defense articles and services (Presidential Determination No. 93-11 of January 6, 1993), 5247
Somalia; drawdown of commodities and services from DOD to support establishment of a police force (Presidential Determination No. 93-43 of September 30, 1993), 52207
Soviet Union, former, Independent States of, assistance program (Presidential Determination No. 94-6 of December 6, 1993), 65099
Soviet Union, former, Independent States of, report assessing effectiveness of U.S. assistance; authority delegation (Memorandum of January 29, 1993), 8201
Sweden; sale of depleted uranium antitank ammunition (Presidential Determination No. 93-31 of July 14, 1993), 40307
Tajikistan; refugee assistance (Presidential Determination No. 93-14 of January 19, 1993), 6341
Trade:
European Community discriminatory trade policy against certain U.S. goods determination of existence and subsequent application or suspension of retaliatory measures; authority delegation to U.S. trade representative (Presidential Determination No. 93-16 of March 20, 1993), 16345
Trading With the Enemy Act; extension of the exercise of certain authorities (Presidential Determination No. 93-38 of September 13, 1993), 51209
Uruguay Round of Multilateral Trade Negotiations; Executive summary of benefits to U.S. (Memorandum of December 15, 1993), 67263
Correction, 68191
Vanuatu; eligibility to receive defense articles and services (Presidential Determination No. 93-12 of January 6, 1993), 5249
Western Samoa; eligibility to receive defense articles and services (Presidential Determination No. 93-13 of January 6, 1993), 5251
Yugoslavia, Federal Republic of (Serbia and Montenegro):
Continuation of emergency status (Notice of May 25, 1993), 30693
Sanctions enforcement operations account, transfer of $5 million (Presidential Determination No. 93-20 of May 3, 1993), 28757

President's Commission on Model State Drug Laws

NOTICES
Hearings, 16249
Meetings, 15386

President's Commission on White House Fellowships

NOTICES
Meetings, 13811, 50982

President's Council on Sustainable Development

NOTICES
Meetings, 68446

President's Task Force on National Health Care Reform

NOTICES
Hearings, 16264
Meetings, 15177, 21330, 28655, 29854

Prisons Bureau

RULES
Inmate control, custody, care, etc.:
Administrative remedy procedures; coverage extension to inmates designated to contract Community Corrections Centers, 58246
Donations acceptance, 60768
Education, recreation, and library programs annual survey; regulations removed, 58247
Education, training, and leisure-time program standards, 65851
Inmate recreation programs, 65850
Marriages; Community Corrections Manager authority, 58247
Offenders transfer to or from foreign countries, 47976
Production or disclosure of Federal Bureau of Investigations/National Crime Information Center information, 68765
Visiting regulations, 39094
Volunteer community service projects, 5210
Work/study release; regulations removed, 58248
Youth Corrections Act institutions and programs, 50808
Organization, functions, and authority delegations: Central Office et al., 44428
PROPOSED RULES
Inmate control, custody, care, etc.:
Telephone regulations and inmate financial responsibility, 39096
NOTICES
Environmental statements; availability, etc.:
King County, WA, 9222
Oahu Island, HI, 11630
Philadelphia, PA, 13647
Worcester County, MA, 36223
Prison institutions; list modification, 44429

Prospective Payment Assessment Commission

NOTICES
American health care system, Medicare, and prospective payment system for hospitals; proposal request, 40170
Meetings, 369, 13652, 16721, 31557, 52799, 64347

Public Health Service

See Agency for Health Care Policy and Research; Agency for Toxic Substances and Disease Registry; Centers for Disease Control and Prevention; Food and Drug Administration; Health Resources and Services Administration; Indian Health Service; National Institutes of Health; Substance Abuse and Mental Health Services Administration
RULES
Grants:
Family planning service projects; abortion-related services; compliance standards; "gag rule" suspension, 7462
Health education assistance loan program; bankruptcies, 67346
Minority biomedical research support program, 61029
Sterilization of persons in federally assisted family planning projects, 33342
Teaching facilities construction, educational improvements, scholarships, and student loans, 66297
National vaccine program:
Information and education; vaccine information materials, 30123
PROPOSED RULES
Fellowships, internships, training:
Agency for Health Care Policy and Research grants and contracts, 60510
Correction, 63909
National Institutes of Health research traineeships, 42039
Grants:
Family planning service projects; abortion-related services; compliance standards; "gag-rule" revocation, 7464, 34024
Maternal and child health project grants, 38995
National Institute of Environmental Health Sciences hazardous waste worker training, 50897
Medical facility construction and modernization; requirements for provision of services to persons unable to pay, 58828
National Institutes of Health; special volunteer services, 42270
NOTICES
Agency information collection activities under OMB review, 3292, 4708, 6495, 8056, 12588, 16411, 18411, 21741, 26144, 28595, 31728, 32714, 36974, 38433, 40820, 42083, 44347, 45344, 46977, 47747, 48661, 51365, 52498, 54597, 58175, 60041, 62360, 66009, 68151
Clinical Laboratories Improvement Act:
Laboratory test systems, assays, and examinations, specific list; categorization by complexity, 39860
Committees; establishment, renewal, termination, etc.:
Health Promotion and Disease Prevention Council, 7140

National Vaccine Advisory Committee, 50009
Research Integrity Commission, 66009
Exceptional Achievement in Orphan Product Development Award; nominations solicitation, 63583
Grant and cooperative agreement awards:
Howard University, 50009
National Academy of Sciences, 47747
Grants and cooperative agreements; availability, etc.:
Bilingual/bicultural service demonstration projects in minority health, 31298
Family planning services, 33832, 59126
Healthy People 2000; national health promotion and disease prevention objectives and related prevention policy initiatives; implementation, 3037
National prevention education program, 33637
Indian Health Service facilities; inpatient and outpatient medical care:
1993 CY reimbursement rates, 17422
Medical care:
Indian Health Service—
Contract health service delivery area redesignation, 17602
Contract health services; reimbursement rates; evaluation, and establishment; Portland Pilot Project; termination date extended, 11864
Meetings:
Chronic Fatigue Syndrome Interagency Coordinating Committee, 44188, 59052
Health Promotion and Disease Prevention Council, 6127
ICD-9-CM Coordination and Maintenance Committee, 15878, 34472, 57617
National Nutrition Monitoring Advisory Council, 25603, 51840
National Toxicology Program; Scientific Counselors Board, 19466, 30794, 32539, 51636, 53742
National Vaccine Advisory Committee, 6496, 11241, 33639, 42738, 64590, 67414
Orphan Products Board, 5999
Research Integrity Advisory Committee, 8597
National practitioner data bank:
User fees, 31215
National toxicology program:
Toxicology and carcinogenesis studies—
4,4'-Diamino-2,2'-stilbenedisulfonic acid, disodium salt, 14219
Allyl acetate, etc., 51637
C.I. Direct Blue, 5, 14219
C.I. Pigment Red, 3, 63384
HC Yellow, 14219
Quercetin, 14220
Resorcinol, 14220
Organization, functions, and authority delegations:
Centers for Disease Control and Prevention, 7568, 21743, 59043, 59052, 59054, 63584
Commissioner of Food and Drugs, 32543
Director, Centers for Disease Control and Prevention, 578, 7791
Emergency Preparedness Office, 58871
Federal Occupational Health Division, 30066
Health Resources and Services Administration, 6803, 9573, 11612
Primary Health Care Bureau, 19137, 34265
Indian Health Service, 17236, 38582
Minority Health Office, 7140
National Institutes of Health, 4438, 6288, 8603-8606, 19466, 33942, 36214, 64408
Research Integrity Office et al., 7140
Substance Abuse and Mental Health Services Administration, Administrator, 7792
Women's Health Office, 107, 4460
President's Council on Physical Fitness and Sports; memorandum of agreement; termination, 36215
Privacy Act:
Systems of records, 12589, 12968, 16537, 68992
Scientific misconduct findings; policies and procedures, 5012, 38409
Vaccine information materials:
Diphtheria, tetanus, and pertussis (DTP) pamphlet; addendum availability, 17603, 27622
Veterans Health Care Act:
Limitation on prices of drugs purchased by covered entities, 68922

Railroad Retirement Board

RULES
Conflict of interests; CFR Part removed, 48597
Federal claims collection; tax refund offset, 31343
Railroad Retirement Act:
Compensation reporting methods, 45249
Social security overall minimum guarantee, 53396
Railroad Unemployment Insurance Act:
Benefits registration, 45840
PROPOSED RULES
Railroad Retirement Act:
Compensation reporting methods, 11811
Selection, payment, responsibilities, and monitoring representative payees, 13225
Social security overall minimum guarantee, 16155
Survivor annuities computation, 51024
Railroad Unemployment Insurance Act:
Benefits registration, 12005
Normal and extended benefits; duration, 43577
Regulatory agenda, 25206, 57206
NOTICES
Agency information collection activities under OMB review, 612, 3307, 6046, 7272, 8072, 14597, 16721, 17630, 19503, 19861, 31557, 31762, 34103, 35059, 45140, 47004, 49335, 51122, 52335, 52516, 53587, 54385, 60075, 63600, 68677
Meetings; Sunshine Act, 5798, 6676, 17305, 53244
Privacy Act:
Computer matching programs, 13288, 32402
Railroad Unemployment Insurance Act:
Employer contribution rates, 5441, 65409
Loan repayment from railroad unemployment insurance account to railroad retirement account, 41814
Monthly compensation base and other determinations— 1994 CY, 64785
Regional Rail Reorganization Act; benefit program; termination, 35987
Supplemental annuity program; determination of quarterly rate of excise tax, 13111, 32553, 47005, 69413

Reclamation Bureau

PROPOSED RULES
Acreage limitation; landholder requirements for eligibility to receive irrigation water from reclamation projects, 59437
Arid lands; reclamation by United States; rescission, 65692
Emergency Drought Act policies, procedures, and authorizations; rescission, 65694
Exchange or amendment of farm units on Federal reclamation projects; rescission, 65693
Public Works Appropriation Act for Teton Dam; administrative claims; rescission, 65693
Reclamation Reform Act of 1982; implementation in Western States, 64277
NOTICES
Agency information collection activities under OMB review, 60053, 65394
Colorado River reservoirs; coordinated long-range operation, 11864
Contract negotiations:
Quarterly status tabulation of water service and repayment, 6006, 27740, 39828, 55077
Environmental statements; availability, etc.:
Arrowwood National Wildlife Refuge, ND; water management capabilities, 64335
Cachuma Project, CA, 52118
Central Valley Project, CA, 7242, 13276, 25846, 25847
Central Valley Project, CA; water service contracts to El Dorado County Water Agency, 28034
Columbia Basin Project, WA, 50048
Elephant Butte and Caballo Reservoirs et al., NM, 66383
Glenn-Colusa Irrigation District fish screening facilities improvements, CA, 52506
Los Vaqueros Project, CA, 62132
Reclamation Reform Act of 1982; implementation in Western States, 64336
Rio Grande floodway projects, NM, 7243
Rio Grande River maintenance program, NM, 4179, 11869, 39227
Rogue River Basin Project, OR, 39834
Salinas Valley Seawater Intrusion Program, CA, 17624
Tongue River Dam Project, MT, 66016
Westside Irrigation Project, WY, 33943
Yellowtail Afterbay Dam water quality study, MT, 30181, 30803
Meetings:
Colorado River Basin Salinity Control Advisory Council, 52504
Stillwater Area remediation plan, NV, 64779
Trinity River Basin Fish and Wildlife Task Force, 38436
Motor vehicle use restrictions:
American Falls Dam, ID, 68658
Realty actions; sales, leases, etc.:
Arizona, 40832, 44194
Water resources planning; discount rate change, 5411

Refugee Resettlement Office

RULES
Refugee resettlement program:
Cash and medical assistance, 11793, 16777, 29981, 46089, 64499
Withdrawn, 16777, 40754
State legalization impact assistance grants, 31912
PROPOSED RULES
Refugee resettlement program:
Cash and medical assistance, 39181
NOTICES
Grants and cooperative agreements; availability, etc.:
Refugee resettlement program, 40437
Social services for refugees; State allocations, 29586

Regulatory Information Service Center

PROPOSED RULES
Unified agenda of Federal regulations, 24002, 56002

Research and Special Programs Administration

RULES

Hazardous materials:
- Cargo tank motor vehicles; frequently asked questions concerning requirements, 53626
- Cargo tanks; manufacture, operation, etc.; requirements; compliance date extension, 12904
- Cargo tanks; registered inspectors and design certifying engineers registration; grandfather provision, 46872
- Editorial corrections and clarifications, 51524
- Elevated temperature materials, 3344
- Hazardous materials transportation—
  - Bulk packagings containing oil; oil spill prevention and response plans; correction, 6864, 8820, 33302, 33918
  - Miscellaneous amendments, 50496
  - Registration and fee assessment program; technical revision, 12543
- International Civil Aviation Organization's Technical Instructions for Safe Transportation of Dangerous Goods by Air; implementation, 50492
- Performance-oriented packaging standards—
  - Infectious substances, including regulated medical waste, 12182, 66302
  - Miscellaneous amendments, 50224
- Registration and fee assessment program, 10985
- Safe transportation training, 5850

Omnibus Transportation Employee Testing Act of 1991:
- Workplace drug testing programs; management information system, 68194

Pipeline safety:
- Incorporation by reference; standards update, 14519
  - Correction, 45268
- Leakage surveys on distribution lines located outside business districts, 54524
- Natural gas transportation, etc.—
  - Compressor station buildings; gas detection and monitoring, 48460
- Omnibus Transportation Employee Testing Act of 1991—
  - Drug and alcohol testing data, information collection and reporting, 68258
- Onshore oil pipelines; response plans, 244, 21260
- State grants; allocation formula, 10985

PROPOSED RULES

Food safety regulations:
- Safeguarding food from contamination during transportation, 29698

Hazardous materials:
- Cargo tanks; manufacture, qualification, and maintenance, 12316
- Container-on-flatcar and trailer-on-flatcar services; hazardous materials transportation, 27257
- Intrastate shippers and carriers; regulations compliance, 36920, 38111
- Performance oriented packaging standards—
  - Infectious substances, including regulated medical waste, 12207
  - Miscellaneous amendments, 37612
- Poisonous materials labeling requirements, 59224
- Tank cars; crashworthiness protection requirements, 52574
- Tank car tanks; cracks, pits, corrosion, lining flaws, thermal protection flaws, and other defects; detection and repair, 48485

Omnibus Transportation Employee Testing Act of 1991:
- Alcohol use by transportation workers, limitation, 7197

Pipeline safety:
- Gas pipeline safety standards; NAPSR report on recommendations for revision; regulatory review, 59431, 68382
- Hazardous liquid transportation; pipelines operating at 20 percent or less of specified minimum yield strength, 12213
- Natural gas transportation, etc.—
  - Service lines; excess flow valve installation, 21524, 33064

Property and passenger tariffs; electronic filing, 287, 12350

NOTICES

Composite cylinders used in self-contained breathing apparatus or other services; service life; safety advisory, 60899

Federal Radionavigation Plan (1992 edition); availability, 39856

Form 41 financial schedules; voluntary automated reporting on diskette or magnetic tape cartridge, 16260

Gas distribution and gas transmission facilities owners and operators; advisory bulletin, 18443

Hazardous liquid and natural gas pipeline facilities in flood areas; advisory bulletin to owners and operators, 41321, 61138

Hazardous materials:
- Applications; exemptions, renewals, etc., 4735, 6170, 6176, 7906, 8814, 8815, 13820, 13821, 19869, 19870, 29250, 29251, 33483, 33484, 33968, 36248, 38458, 38460, 43400, 43401, 48931, 53237, 60726, 60728, 65758, 65759
- Bulk tank carriers transporting flammable material; audible back-up alarm; Massachusetts requirement; preemption determination, 62707
- Cargo tanks transporting flammable and combustible liquids; California requirements, 48933
- International standards on transport of dangerous goods—
  - Competent authority ruling, 69447
- Registration and fee assesment program, 26040
- Tank cars; excepted thermal protection systems list, 28436

Hazardous materials transportation; preemption determinations, 32418

High pressure aluminum SCUBA cylinder rupture; safety advisory, 42620

High pressure composite hoop wrapped cylinders; safety advisory, 15895

Meetings:
- Aviation, Marine and Land Radionavigation Users Conferences, 48942
- International standards on transport of dangerous goods, 13521, 32168, 34840, 48087, 58376, 61139, 69448
- Pipeline Safety Advisory Committees, 38807
- Pipeline Safety Office; risk based prioritization planning, 3987

Memorandums of understanding:
- Natural gas transportation facilities, 7884

Metric system conversion policy, 4197

National preparedness for response exercise program; guidelines availability, 53990

Pipeline safety:
- Drug testing information; advisory bulletin to pipeline operators and contractors, 65011
- Risk assessment prioritization, 51402
- Snow accumulation on pipeline facilities, 7034
- User fees, 43982

Pipeline safety; waiver petitions:
- ARCO Oil & Gas Co., 26381, 65423
- Panhandle Eastern Corp., 13823

Reports; availability, etc.:
- High-level radioactive waste and spent nuclear fuel, shipping; identification of factors for selecting modes and routes, 69450

Applications, hearings, determinations, etc.:
- Chemical Waste Transportation Institute, 53614, 65226
- Chemical Waste Transportation Institute et al., 29322
- HASA, Inc., et al., 53239
- National Solid Wastes Management Association, 11176
- New York, NY, 9237, 19148
- Swimming Pool Chemical Manufacturers Association, 8480, 8488, 8494

Resolution Trust Corporation

RULES

Government ethical conduct standards, 8220

Investigation procedures, 58938

Privacy Act; implementation, 476

Program Fraud Civil Remedies Act; implementation, 34870

Service of process, 18144
- Correction, 21627

PROPOSED RULES

Regulatory agenda, 25412, 57406

NOTICES

Coastal Barrier Improvement Act; property availability:
- Arlington Timberlakes, TX, 29841
- Blackstone Open Space Parcel, CA, 42750
- Brookside Meadows, CA, 12606
- Campobello Island Estates, Canada, 34835
- Camp Verde Property, AZ, and Vallejo Property, CA, 58022
- Carmel Valley Ranch/Open Space, CA, 14597
- Carmel Valley Ranch/Residential, CA, 14598
- Denton County-Lakeview property, TX, 19862
- Dominion, TX, 29842
- FM 1382/Cedar Hill, TX, 12606
- Forest Lakes Village, CO, 11875
- Forges Field Development, MA, 17438
- Giannini Land, CA, 14598
- Green Valley, AZ, 19863
- Hunter's Glen at Jefferson, NJ, 19862
- Inland Pacific, CA, et al., 52335
- Joe Pool/108, TX, 19863
- Kiawah Island Resort/Ocean Course, SC, 14599
- Kiawah Island Resort/Seabrook, SC, 14599
- Lake Ridge/330, TX, 12607
- Moon River, FL, 33677
- Mountain Creek, TX, 11876
- Mountain Lakes Estates, NJ, 33678
- Northern Parcels of Tuscany Hills, CA, 29843
- Oak Summit, CA, 17439
- Oak Tree West, CA, 14600
- Orinda Oaks, CA, 14600
- Pariso Cumbres, CA, 34836
- Rams Hill Country Club, CA, 29843
- Rancho La Quinta Partners, CA, 14601
- South Dade Agro property, FL, 30832
- Stallion Springs and Sky Mountain Resort, CA, 58023
- Sumter County Land, FL, 43663
- Sunset Hammock, FL, 30833
- Tract 17413-4 and Parcel 14 of PM 23910, Riverside County, CA, 33678
- Wyemoor/Harbor Point and Buckeystown/Dudrow, MD, 60075

Contracting with firms party to lawsuits with RTC, FDIC, and FSLIC; policy statement, 61933

Contracting with firms with related entity defaults on financial obligations; policy statement; three-part list, 18234, 21776, 27318

Rural Development Administration

RULES

Rural development:
Community facility loans and grants, 5564, 12362, 42637

Rural Electrification Administration

RULES

Electric loans:
Borrower accounting requirements, 59822
Borrower investments, 52639
Federal Financing Bank loans; refinancing and prepayment guidelines, 51007
Correction, 58729
Lien accommodations and subordinations, 53835
Pre-loan policies and procedures, 66260
Electric standards and specifications:
Electric and telephone systems; timber products acceptable for use, 41394
Federal statutes, regulations, and executive orders; compliance:
New building construction; seismic safety, 32438
Rural development:
Distance learning and medical link grant program, 11507, 13194, 67306
Loan payments for rural development projects; deferments, 21637
Telecommunications standards and specifications:
Digital, stored program controlled central office equipment (Form 522); general specification, 30937
Correction, 36252
Filled telephone cables, 29327, 29336, 32749
Materials, equipment and construction; specifications for filled buried wires, 61002
Telephone loans:
Borrower investments, 52639
Federal Financing Bank loans; refinancing and prepayment guidelines, 51007
Correction, 58729
Policies, procedures, and requirements; tiered or multi-level system and telecommunications modernization plan establishment, 66250

PROPOSED RULES

Electric loans:
Borrower fidelity and insurance requirements, 25786
Discounted prepayments, 48465
General and pre-loan policies and procedures common to insured and guaranteed electric loans; long-range financial forecasts, 44288
Correction, 48800
Lien accommodations and subordinations, 12552
REA borrowers; audit policy; certified public accountant requirement, 49442
Title evidence policies and procedures, 21661
Local account computations, procedures and policies, 18043
Rural development:
Rural economic development loan and grant program, 52688
Telecommunications:
Software license agreement, 29363
Telecommunications standards and specifications:
Filled fiber optic cables, specification, 46097
Outside plant housings and serving area interface systems; specification, 46110
Terminating cables specification, 60560
Telephone loans:
Borrower fidelity and insurance requirements, 25786
Loan security documents; adjusted net worth to asset requirements in mortgage between REA and its borrowers, 68780
Title evidence policies and procedures, 21661

NOTICES

Environmental statements; availability, etc.:
Arizona Electric Power Cooperative, Inc., 8253
Associated Electric Cooperative, Inc., 17860
Butler Rural Electric Cooperative, Inc., 21969
Cape Hatteras Electric Membership Corp., 67768
Central Virginia Electric Cooperative, 6775
Golden Valley Electric Association, Inc., 57582, 64353
Joe Wheeler Electric Membership Corp., 30013
Palmetto Electric Cooperative, Inc., 16170
Seminole Electric Cooperative, Inc., 60592
Western Farmers Electric Cooperative, 68850
Wright-Hennepin Cooperative Electric Association, 59704
Grants and cooperative agreements; availability, etc.:
Distance learning and medical link program, 33067, 67391

Rural Telephone Bank

RULES

Telephone loans:
Policies, procedures, and requirements; tiered or multi-level system and telecommunications modernization plan establishment, 66250

NOTICES

Loan policies:
Interest rates, 58835, 61673
Meetings; Sunshine Act, 14624, 26181, 27058, 40188, 55109

Saint Lawrence Seaway Development Corporation

PROPOSED RULES

Tariff of tolls, 29372
Meetings, 68618

Secret Service

NOTICES

Senior Executive Service:
Performance Review Boards; membership, 28911

Securities and Exchange Commission

RULES

Accounting bulletins, staff:
Accounting and disclosures related to loss contingencies, 32843
Accounting and disclosures relating to discontinued operations, 59361
Federal claims collection:
Administrative offset, tax refund offset and collection services, credit bureau reporting, 64369
Salary offset, 38519
Electronic Data Gathering, Analysis, and Retrieval System (EDGAR):
Filing fees instructions, 15009
Operational phase implementation—
Corporation Finance and Investment Management Divisions; correction, 14628, 16771, 21348, 21509, 26383, 27467
Investment and business development companies and institutional investment managers, 14848, 17327
Investment companies:
Acquisitions of securities issued by persons engaged in securities-related businesses; exemption, 49425
Boards of directors; annual review requirements revision, 49919
Closed-end management investment companies periodic repurchases; and open-end management investment companies and registered separate accounts, redemption; and staff guidelines, 19330
Correction, 29695
Financial statements; safe harbor rule, 7984
"Interested" and "affiliated" persons definitions; exemptions of general and limited partners, 45834
Correction, 64353
Mutual fund performance and portfolio managers; disclosure, 19050
Correction, 21927
Multijurisdictional disclosure and modifications to the current registration and reporting system for Canadian issuers; CFR correction, 58651
Organization, functions, and authority delegations:
Director, Market Regulation Division, 11792, 25773, 68520
General Counsel Office, 8541
Regional Administrators; CFR correction, 60380
Photocopying services; price increase, 64120
Public utility holding companies, 14999
Exempt wholesale generators and foreign utility companies; acquisitions financing, 51488
Securities:
Access to nonpublic information, 52416
Blank check rule; penny stock definition, 58099
Broker-dealer compliance with self-regulatory organization qualification standards, 27656
Broker-dealer registration and reporting; uniform form, 11
Broker-dealers and investment advisers; registration of successors, 7
Correction, 21334
Broker-dealer transactions settlement timeframe, 11806, 52891
Brokers and dealers; net capital requirements, 43555
Canadian issuers, multijurisdictional disclosure system; forms; amendments, 35367
Distribution of foreign securities to qualified institutional buyers, 60324
Employee benefit plan exemptive rules; phase-in period extension, 36866
Executive compensation disclosure; securityholder list and mailing requests, 63010
Foreign government issuers—
Financial statements; age rule and form requirements, 60304
Foreign issuers; trading practices exemptions during distributions in United States; policy statement, 60326
Multijurisdictional disclosure; British Columbia trustees eligibility and trust indentures exemption from specific provisions of Trust Indenture Act, 33189
Multijurisdictional disclosure system for Canadian issuers; amendments, 62028
Mutual fund performance and portfolio managers; disclosure, 19050
Correction, 21927
Net capital declines; early warning, 37655
Passive market making, 19598
Penny stock sales practice and disclosure rules, 37413
Preliminary proxy materials; elimination of filing requirements, 69225

150-255 O - 94 - 6 (3)

Reporting requirements for brokers or dealers; time extensions, 45838
Restricted securities; resale; correction, 67312
Securities registrants; appropriate filing places; form revisions, 65541
Small business initiatives; financing facilitation and reporting requirements compliance, 26509
Solicitation of purchases on exchange to facilitate distribution of securities; Rule 10b–2 rescission, 18145

PROPOSED RULES

Accounting bulletins, staff:
Accounting and disclosures related to loss contingencies, 34842
Investment companies:
Acquisition of securities issued by persons engaged in securities-related business; exemption, 3243
Boards of directors; revision of requirements, 2999
Exemptive orders and expanded delegated authority; expedited procedure, 16799
Correction, 18352
Investment company proxy statements; information requirements, 67729
Open-end management; off-the-page prospectuses, 16141
Open-end management companies issuing multiple classes of shares, exemption; multiple class and master-feeder funds disclosure, 68074
Registration statements; post-effective amendments, 50291
Research and development companies; safe harbor exclusion from investment company status, 38095
Risk-limiting conditions imposed on tax exempt money market funds, 68585
Practice and procedure:
Administrative proceedings; evidentiary hearings before administrative law judges, etc., 61732
Public utility holding companies:
Exempt wholesale generators and foreign utility companies; acquisitions financing, 13719
Intrasystem service, sales, and construction contracts involving exempt wholesale generators and foreign utility companies, 51508
Regulatory agenda, 25416, 57410
Regulatory Flexibility Act; rules scheduled for review; list, 68578
Securities:
Blank check rule; penny stock definition, 37445
Broker-dealer compliance with self-regulatory organization qualification standards, 16151
Broker-dealer transactions settlement timeframe, 11806
Brokers and dealers, reporting requirements; employment of optical storage technology, 38092
Closed-end management investment companies, continuous or delayed offerings; registration statements and post-effective amendments, automatic effectiveness, 19361
Customer confirmations, annual account statements, and new accounts; enhanced order flow payment disclosure, 52934
Distribution of foreign securities to qualified institutional buyers, 27686
Executive compensation disclosure; securityholder list and mailing requests, 42882
Foreign company registration and reporting requirements simplification, etc., 60307
Multijurisdictional disclosure system for Canadian issuers; amendments, , 26442
Correction, 27486
Net capital rule—
Broker-dealer participation in derivative products markets, 27486, 49452
Foreign equity securities treatment, 44310
Preliminary proxy materials; elimination of filing requirements, 63017
Reporting requirements for brokers or dealers; time extensions, 11804
Spain; securities exemption for trading futures contracts, 27684

NOTICES

Agency information collection activities under OMB review, 369, 613, 8638, 8639, 11876, 13112, 18429, 18430, 19503, 21756, 27756, 31226, 32403, 36485, 38147, 42116, 42992, 43664, 44864, 49336, 53969, 53970, 54608, 60226, 60887, 61110, 62172, 68447
Alternative dispute resolution policy, 6531, 18430
Consolidated tape association plan and consolidated quotation plan; amendments, 50984, 66040
Electronic Data Gathering, Analysis, and Retrieval System (EDGAR):
Corporation Finance Division; phase-in changes and corrections, 35987, 57877
Filer Manual availability, 18638
Financial data schedules deferral, 51659
Phase-in changes and corrections, 37036
Joint industry plan:
Intermarket trading system plan; amendments, 14227
Meetings:
Market Transactions Advisory Committee, 4720, 7824, 14601, 48905
Meetings; Sunshine Act, 629, 3991, 6166, 6573, 7920, 8653, 9596, 11665, 13524, 15400, 16266, 16445, 17469, 19150, 21333, 21775, 25899, 26184, 26813, 27335, 28656, 29694, 30219, 32415, 33144, 34497, 34498, 35074, 36515, 38601, 40467, 40860, 41554, 42360, 44535, 46674, 47783, 49092, 51670, 54402, 58229, 58901, 60086, 60493, 61727, 63440, 64029, 64796, 66073
Options price reporting authority, 21481, 25874, 44865, 59499
Privacy Act:
Systems of records, 64414
Securities:
Foreign issuers; registration and reporting requirements exemptions; list, 43953
Foreign securities; cooling-off periods under rule 10b-6; exemption, 13288
German issuers; trading rule exemptions; list, 53220
Securities uniformity law; annual conference, 17915
Self regulatory organizations:
Clearing agency registration applications—
Clearing Corp. for Options and Securities, 34105
Delta Government Options Corp., 9005
Government Securities Clearing Corp., 28075, 32405
Intermarket Clearing Corp., 18277
International Securities Clearing Corp., 48368, 63195
MBS Clearing Corp., 6424, 64989, 68183
Participants Trust Co., 8642
Options disclosure documents—
Options Clearing Corp., 12286
Self-regulatory organizations; proposed rule changes:
American Stock Exchange, Inc., 4720, 6138, 6542, 6653, 7272, 7273, 8434, 8796, 9004, 11078, 11265, 12607, 16892, 17918, 18120, 18431, 18432, 19516, 21327, 25681, 26009, 26992, 28071, 28073, 30078, 30833, 31558, 32159, 32967, 33960, 35060, 36227, 36228, 36485, 37041, 37980, 38148, 40171, 43394, 44705, 45360, 45553, 45926, 48680, 48906, 49066, 49336, 52122, 53588, 53592, 53750, 57648, 58357, 60888, 61111, 61114, 61719, 62696, 63193, 64347, 64622, 65201, 65409, 65603, 65605, 65607, 65740, 65742, 66041
American Stock Exchange, Inc., et al., 16893, 19516, 33679, 59503, 62173, 64416
Boston Stock Exchange Clearing Corp., 14602, 37982
Boston Stock Exchange, Inc., 6026, 11267, 11647, 17462, 18121, 18433, 21482, 21492, 21607, 26011, 29646, 30076, 30079, 31560, 36229, 36712, 36714, 36716, 41538, 44707, 44709, 49337, 49534, 51393, 53595, 58205, 60708, 60709, 62174, 64625, 67875, 69413
Chicago Board Options Exchange, Inc., 3307, 3309, 4448, 4722, 6140, 7165, 7274, 8639, 9002, 11269, 12280, 14228, 14453, 14602, 15886, 18122, 18288, 19864, 26013, 26014, 26996, 27000, 27005, 27008, 27012, 27016, 27020, 27024, 27596, 32404, 32553, 32737, 32969, 33471, 33850, 34104, 35060, 35990, 36487, 36720, 38149, 38449, 39067, 41300, 41528, 41814, 41817, 48398, 48912, 49068, 49339, 50061, 50602, 50603, 50984, 51660, 51893, 53003, 53005, 53006, 53598, 53599, 55093, 58208, 58356, 58358, 59282, 59500, 59763, 60226, 60710, 60889, 61115, 61117, 61934, 62175, 63600, 65204, 65207, 65744, 69415, 69417
Chicago Board Options Exchange, Inc., et al., 12056, 57651
Chicago Stock Exchange, Inc., 43664, 48914, 49341, 51394, 54386, 54387, 54388, 54608, 54610, 63407, 65744, 66042, 69416
Cincinnati Stock Exchange, Inc., 11268, 17919, 18123, 22006, 26804, 28424, 36231, 39841
Delta Government Options Corp., 6648, 26366, 28076, 31057, 35990
Depository Trust Co., 3046, 13291, 13652-13654, 15887, 19283, 22003, 22005, 26366, 32162, 35991, 39585, 44865, 48915, 51395, 53007, 59283, 64626, 66043, 67878, 68971
Depository Trust Co. et al., 59766
Government Securities Clearing Corp., 8072, 13659, 14229, 14603, 14605, 15387, 18289, 26367, 31981, 31983, 31985, 39842, 42584, 42993, 43966, 63408, 63410, 63412, 63414
Intermarket Clearing Corp., 15389, 31986, 37983, 42585, 43666
International Securities Clearing Corp., 17920, 33846, 36722, 44712
MBS Clearing Corp., 3310, 3312, 11081, 33288, 33289, 38814,43967, 48915, 64990
Midwest Clearing Corp., 9581, 26371, 44529, 47163, 54620, 60076, 68971
Midwest Securities Trust Co., 3049-3051, 6318, 7276, 11076, 11079, 14453, 14455, 27605, 29240, 29243, 29438, 36232, 40451, 43668, 44198, 65209
Midwest Stock Exchange, Inc., 6543, 9227, 11271, 14230, 15888, 18124, 21325, 21483, 28077, 31563, 32554, 33681, 34112, 34284, 34285, 39069, 40449, 49072, 68972

MSB Clearing Corp., 35994
Municipal Securities Rulemaking Board, 11272, 11273, 18290, 22006, 27599, 27757, 31987, 34113, 34115, 37984, 39260, 45365, 45931, 47306, 64992, 67882
National Association of Securities Dealers, Inc., 370, 3052, 3314, 3317, 3576, 4189, 4725, 5788, 5791, 5988, 35995, 6029, 6030-6033, 6829, 7016-7019, 7598, 8640, 8799, 9244, 9584, 11275, 12286, 12608, 14232, 14234, 16249, 16428, 16436, 16560, 16562, 16721, 18125, 18126, 18277, 18279, 18291, 19505, 21484, 21494, 21609, 21613, 22009, 22010, 25684, 26805, 27598, 27601, 27603, 27760, 28079, 28905, 29017, 29442, 29647, 29655, 29672, 30208, 30836, 31766, 31768, 31770, 31773, 32971, 33127, 33962, 33963, 33965, 34836, 36489, 36723, 36725, 36726, 38150, 39070, 39072, 39262, 42590, 43667, 43968, 44714, 44868, 45541, 45932, 47921, 48684, 48685, 48686, 50373, 50604, 50608, 50609, 52124, 53600, 53752, 54389, 54616, 54617, 54621, 57881, 58363, 58573, 58576, 58883, 59083, 59084, 59504, 59773, 60472, 60712, 60890, 63195, 64990, 64994, 65210, 65214, 65746, 66388, 67884, 68448, 68974, 69419
National Securities Clearing Corp., 6320, 6319, 6649, 9582, 11082, 12609, 13656, 14456, 26570, 36727, 43395, 44530, 44713, 47483, 49535, 59772, 60077, 63602
National Securities Clearing Corp. et al., 36491
New York Stock Exchange, Inc., 613, 3579, 4726, 6034, 6036, 6543, 6650, 7277, 7281, 7282, 8075, 8436, 9244, 11276, 11277, 16563, 16895, 16896, 17630, 17634, 18128, 18295, 19284, 19516, 21616, 21617, 28905, 29019, 30209, 31565, 31568, 32972, 32973, 33128, 33131, 33290, 34116, 34837, 34838, 39586, 41539, 41819, 44715, 44716, 45140, 45366, 46260, 47164, 47484, 47485, 48687, 48916, 49073, 49537, 50985, 51123, 52126, 54179, 57654, 58883, 59085, 59285, 60078, 60227, 61119, 65215, 66045, 68975, 69430
Options Clearing Corp., 5041, 7027, 8077, 11878, 11879, 14457, 14459, 14606, 15889, 16438, 31435, 31989, 33472, 33848, 36232, 38590, 38800, 39264, 41302, 42586, 43412, 60229, 63195, 63419, 66046
Options Clearing Corp. et al., 3318, 35992, 36234, 36238, 39587, 53231, 64997, 67885
Pacific Clearing Corp., 26372
Pacific Stock Exchange Inc., 5042, 6651, 7283, 8078, 8801, 11279, 12611, 13661, 16566, 18296, 25685, 29246, 29675, 31570, 32975, 34118, 35491, 35496, 36489, 36492, 36493, 40679, 41305, 42117, 42588, 45368, 45542, 47169, 48920, 49076, 49343, 51661, 57655, 58210, 58365, 58368, 60714, 60892, 65218, 67887, 67888, 68184, 68185
Participants Trust Co., 6319, 7284, 7824, 12295, 16253, 26373, 26573, 31990, 44869, 59501, 69433
Philadelphia Depository Trust Co., 27028, 31058, 37977
Philadelphia Depository Trust Co., Inc., 13658
Philadelphia Stock Exchange, Inc., 3054, 5043, 11280, 13662, 14238, 15168, 15516, 17633, 18129, 22011, 25686, 25687, 25689, 25876, 27029, 28908, 29653, 31573, 31574, 31765, 32976, 33473, 36239, 36240, 36495, 36496, 37978, 38153, 38803, 41305, 41527, 41529, 41532, 41535, 41821, 42591, 46263, 48921, 49078, 49345, 50062, 50380, 51662, 52337, 52339, 52517, 52518, 53009, 53010, 53602, 53604, 54619, 55097, 57658, 58584, 58593, 59286, 59502, 59769, 59770, 60715, 62176, 63421, 63604, 64628, 65221, 65609, 65610, 65611, 65613
Stock Clearing Corp. of Philadelphia, 27031, 37979, 54181
Self-regulatory organizations; unlisted trading privileges:
Boston Stock Exchange, Inc., 4722, 6026, 7014, 8642, 11076, 16427, 26012, 27606, 31991, 32737, 33287, 38154, 41536, 45543, 48682, 53970, 54182, 58211, 61935, 64419
Chicago Board Options Exchange, Inc., 48083
Chicago Stock Exchange, Inc., 38589, 39259, 41536, 42116, 42117, 44710, 45928, 46667, 47308, 47775, 48683, 51122, 52336, 53970, 54182, 58211, 59507, 59766, 61723, 61935, 64419, 64998, 65609, 66047, 67428, 67878, 68447
Cincinnati Stock Exchange, Inc., 4723, 6028, 7015, 8802, 12285, 14607, 16427, 18285, 21492, 21757, 26365, 27595, 30837, 32405, 32408, 32738, 33288, 38154, 44711, 45543, 45928, 47489, 48683, 51122, 52336, 53971, 54182, 62394, 64415, 64786, 67429, 67878
Midwest Stock Exchange, Inc., 3580, 3581, 4724, 6029, 7015, 7285, 8643, 12289, 12608, 13515, 14608, 16428, 17634, 18287, 18434, 19148, 21484, 21757, 26015, 26371, 27757, 29677, 31992, 32406, 32407, 33290, 33684, 33962, 35061, 35994, 38154
Pacific Stock Exchange, Inc., 4727, 6038, 7277, 7285, 8643, 11078, 12295, 16439, 21491, 25875, 26015, 30837, 32407, 32739, 33292, 34490, 38589, 39268, 44718, 51124, 53971, 54183, 58212
Philadelphia Stock Exchange, Inc., 4728, 6038, 6142, 7028, 7166, 7285, 8080, 8644, 11078, 12297, 15390, 16439, 18284, 21491, 25823, 26015, 26374, 27605, 29677, 30838, 31992, 32407, 32739, 33292, 33966, 35997, 38155, 38591, 39268, 41537, 44718, 45544, 45933, 47306, 48690, 51124, 52336, 53971, 54183, 58212, 59769, 61123, 61936, 64416, 64992, 67429, 67890, 17635
Applications, hearings, determinations, etc.:
A.T. Ohio Tax-Free Money Fund et al., 51894
ABC Investment Co., 11082
Acacia National Variable Annuity Account A, 13811
Acacia National Variable Life Insurance Account B, 12612
Advisors Fund L.P. et al., 27606
AEGON NV et al., 63422
Affiliated Fund, Inc., et al., 34119
AIM Convertible Securties, Inc., 8644
AIM Funds Group et al., 34490, 36497
Air Methods Corp., 48083
Alaska Air Group, Inc., 29020
Alex. Brown Cash Reserve Fund, Inc., et al., 48924
Alliance Fund, Inc., et al., 3320, 14459
Allied Capital Corp. et al., 58023
Allmerica Funds et al., 6652
Alpine Meadows of Tahoe, Inc., 37045
American Capital Comstock Fund, Inc., et al., 9006, 46256, 46257
American Capital Government Target Series et al., 614, 16898
American Express Variable Annuity Fund, Inc., 47922
American General Equity Accumulation Fund, Inc., 26574
American General Fixed-Income Accumulation Fund, Inc., 4192
American Healthcare Management, Inc., 29844
American Investors Growth Fund, Inc., 28081
American Investors Income Fund, Inc., 28082
American Investors Money Fund, Inc., 28081
American Life Insurance Co. of New York et al., 57884
American Medical Holding, Inc., 26374
American National Insurance Co. et al., 64420
American National Money Market Fund, Inc., 16723
American Pacific Corp., 14608
American Skandia Life Assurance Corp. et al., 53972, 53973
AmSouth Mutual Funds et al., 61123
Apollonius Institutional Investment Fund, Inc., 34600
Ark Funds et al., 58025
Associated Planners Stock Fund, Inc., 27761
ATC Environmental, Inc., 32408
Axe-Houghton Funds, Inc., 14461
Bando McGlocklin Capital Corp. et al., 40452
Bayfield Low Income Housing, L.P., et al., 37763
Benchmark Funds et al., 26575
Benton Oil & Gas Co., 53605
Berliner Handels- und Frankfurter Bank et al., 41541
Beverage Group Acquisition Corp. et al., 33685
BioSafety Systems, Inc., 48084
Bison Money Market Fund, 26177
Bombay Co., Inc., 37045
Boston Capital Tax Credit Fund IV L.P. et al., 62698
Boston Financial Tax Credit Fund VIII, a Limited Partnership, et al., 52519
Brazilian Equity Fund, Inc., et al., 41533
Brazilian Investment Fund, Inc., 12613
Bull & Bear Capital Growth Fund, Inc., 8083
Bull & Bear Equity-Income Fund, Inc., 8084
Bull & Bear Financial News Composite Fund, Inc., et al., 65410
Burnham Fund Inc. et al., 43139
California Energy Co., Inc., 44389
Calvert First Government Money Market Fund et al., 33132
Calvert Fund et al., 69434
Canada Life Insurance Co. of America et al., 8081
Canada Life Insurance Co. of New York et al., 38592
Capital Corp. of America, 14462
Capital Investments, Inc., 33134
Capital Value Fund, Inc., et al., 26019
Cash Reserve Management, Inc., 40680
CBC Cornerstone Funds, 14608
Centennial Connecticut Tax Exempt Trust, 40456
Chancellor Funds, Inc., 14463
Charter National Life Insurance Co. et al., 32740
China Growth Fund, Inc.,
Citizens Acquisition Fund, L.P., 40457
Collective Investment Trust for Citibank IRA's, 60230
College Retirement Equities Fund et al., 40681
Colonial Advanced Strategies Gold Trust, 46260
Colonial California Tax-Exempt Trust, 44719
Colonial Corporate Cash Trust I, 21495

Colonial Fund, 21496
Colonial Government Securities Plus Trust, 21497
Colonial Government Trust, 47490
Colonial Income Trust, 44719
Colonial Michigan Tax-Exempt Trust, 44720
Colonial Minnesota Tax-Exempt Trust, 44721
Colonial New York Tax-Exempt Trust, 54183
Colonial Ohio Tax-Exempt Trust, 54184
Colonial Strategic Income Trust, 21497
Colonial Tax-Exempt Money Market Trust, 21498
Colonial Trust I et al., 12287
Colonial U.S. Government Trust, 44721
Comerica Bank et al., 68449
Comstock Partners Strategy Fund, Inc., et al., 53753
Connecticut Mutual Investment Accounts, Inc., et al., 18130
Co-operative Bank Investment Fund, 63425
Crown America Separate Account A, 64629
Crown America Separate Account D, 64629
CSS Industries, Inc., 38592
Customedix Corp., 17636
Daily Money Fund et al., 41116, 62395
Dean Witter American Value Fund et al., 28083
Dean Witter Select Equity Trust, Selected Opportunities Series, 63196
Defined Asset Funds—Equity Income Fund, Select Ten Portfolio (1993 Winter Series), 19285
Delaware Group Trend Fund, Inc., et al., 17636
Digitran Systems, Inc., 30212
Dreyfus Arizona Municipal Bond Fund, 31226
Dreyfus Liquid Reserve Fund, Inc., 19511
Dreyfus Long-Term Government Fund, 19512
Dreyfus Special Government Money Market Fund, 19512
Dreyfus Strategic World Income, 19513
Dreyfus U.S. Government Income Fund, 4729
Early, John Harvey, 58212
EBI Series Trust, 59089
Emerald Funds et al., 59774
Empire Fidelity Investments Life Insurance Co. et al., 19287
Enrotek Properties Inc., 7905
Environment One Corp., 21194
Equitable Capital Partners, L.P., et al., 25877
Equitable Funds et al., 15390
Equitable Life Assurance Society of United States et al., 39075, 48691
Farm Bureau Life Insurance Co. et al., 54623
Federated Variable Rate Mortgage Securities Trust, 7167
FFB Funds Trust et al., 34601
Fidelity Investments Life Insurance Co. et al., 6654
Fidelity Systematic Investment Plans et al., 58885
Financial Tax-Free Money Fund, Inc., 48693
First Boston Investment Funds, Inc., et al., 58576
First Connecticut Capital Corp., 32164
First Investors Corp. et al., 68451
First Investors Corp., Inc., et al., 13664
First Prairie Cash Management et al., 37535
First Prairie Money Market Fund et al., 616
First Transamerica Life Insurance Co. et al., 7286, 7287
First Trust Special Situations Trust, Series, 9, 61127
Fixed Income Securities, Inc., et al., 27761
Fortis Advantage Portfolios, Inc., et al., 9009
Franklin Corp. SBIC, 47308
Frozen Food Express Industries, Inc., 42597
Fruit of the Loom, Inc., 65614
Future Communications, Inc., 50063
Galaxy VIP Fund et al., 9012
GE Funds et al., 50988
Gintel Capital Appreciation Fund, 8084
Glenbrook Life & Annuity Co. et al., 28425
GMO Investment Trust, 48399
GNA Investors Trust et al., 44389
Goldman, Sachs & Co., 48925
Goldman Sachs Equity Portfolios, Inc., et al., 6830, 8438
Government Securities Equity Trust et al., 42597
Great American Reserve Insurance Co. et al., 13112
Great Hall Investment Funds, Inc., et al., 28085
Great Hall Value Ten Trust, Series 1, et al., 41307
Great Hall Value Trust-Series, 61128
Greece Fund, Inc., 49347
Ground Round Restaurants, Inc., 34839
Gruntal & Co., Inc., 54625
Guardian Cash Management Trust, 47490
Guardian Insurance & Annuity Co., Inc., 35061
Guardian Park Ave. Fund, 52128
Hanover Funds, Inc., et al., 53977
Hartford Life & Accident Insurance Co. et al., 55100
Hartford Life Insurance Co. et al., 48694
Harvest Funds, Inc., 13515
Health Care REIT, Inc., 16440
Hecla Mining Co., 21194
High Plains Corp., 17637
High Rollers Gaming Sector Fund, Inc., 68678
Hubco, Inc., 14609
Hudson Fund, Inc., 35064
Huntington Investment Trust, 34608
IBM International Finance, N.V., et al., 36502
ICOS Corp., 11426, 15392
Identix Inc., 29844
IDEX II Series Fund et al., 47491
IDS Nuveen Income Trust, Series, 59507
Insteel Industries, Inc., 16440
Instrument Systems Corp., 16440
Insurance Management Series et al., 64786
Integrity Portfolios, Inc., 65412
International Fund for Institutions, 29248
International Life Investors Insurance Co. et al., 39077
Intervisual Books, Inc., 12057
Invesco Variable Investment Funds, Inc., et al., 64630
Investors Life Insurance Co. of Nebraska et al., 48695
ITT Life Insurance Corp. et al., 15169, 27032
Ivy Fund et al., 13116
J.W. Gant Fund, Inc. et al., 25690
Jackson Fund, Inc., 4729
Janus Income Series, 16899
Janus Twenty Fund, Inc., 16901
Janus Venture Fund, Inc., 16900
Jennifer Convertibles, Inc., 37045
John Hancock Asset Allocation Fund, 67430
John Hancock Asset Allocation Fund et al., 48697
John Hancock Mutual Variable Life Insurance Account UV et al., 47495, 47501
John Hancock Variable Life Insurance Co. et al., 58580
Key Energy Group, Inc., 12977
Keyport Life Insurance Co., 44722
Keyport Life Insurance Co. et al., 21499
Keystone Custodian Fund, Series B-1, et al., 59287
Kidder Peabody California Tax Exempt Money Fund et al., 6545
Kidder, Peabody Exchange Money Fund, 65747
Kidder, Peabody MarketGuard Appreciation Fund, 13293
Kleinwort Benson Investment Strategies, 58030
Kotrozo Mutual Fund Group, Inc., 47923
Kroger Co., 12057
Lancashire Trust, 29249
Latin America Investment Fund, Inc., et al., 57886
Lehman Brothers Inc., 50063
Levi Strauss Associates Inc., 28426
Lexington Technical Strategy Fund, Inc., 31059
Liberty All-Star Equity Fund et al., 26579
Liberty Financial Trust et al., 61936
Lincoln Benefit Life Co. et al., 47504
Lincoln National Convertible Securities Fund, Inc., et al., 60231
Liquid Green Government Trust, 45929
Liquid Green Tax-Free Trust, 45930
Liquid Green Trust, 45929
LMS Money Fund, 11882
LTV Aerospace Creditors Liquidating Trust, 41308
Lutheran Brotherhood et al., 53606
M.S.D. & T. Funds, Inc. et al., 58887
Marcette Fund, Inc., 40457
MAS Pooled Trust Fund et al., 18285
Massachusetts Investors Trust et al., 34287, 57889
Maxim Series Fund, Inc., et al., 43142
May Department Stores Co., 26375
McLaughlin, Piven, Vogel Securities, Inc., 8440
Medchem Products, Inc., 6425
Merrill Lynch Equi-Bond I Fund, Inc., 26375
Merrill Lynch Life Insurance Co. et al., 29844
Merrill Lynch Series Fund, Inc., et al., 11650
MetLife-State Street Equity Trust et al., 6550
MFS California Municipal Bond Fund, 54629
MFS Emerging Growth Fund, 60722
MFS High Yield Municipal Bond Fund, 62178
MFS Lifetime Capital Growth Fund, 60722
MFS Lifetime Gold & Natural Resources Fund, 54628
MFS Lifetime Gold & Natural Resources Fund et al., 11282
MFS Lifetime Government Mortgage Fund, 60721
MFS Lifetime Government Securities Fund, 60723
MFS Lifetime High Income Fund, 60717
MFS Lifetime Intermediate Fund, 63197
MFS Lifetime Money Market Fund, 60717
MFS Lifetime Municipal Bond Fund, 60718
MFS Lifetime Total Return Fund, 60719
MFS Lifetime Worldwide Equity Fund, 60719
MFS Managed Municipal Bond Trust, 60720
MFS Managed Sectors Fund, 54627
MFS Municipal Bond Trust, 63198
MFS Research Fund, 63199
MFS Special Fund, 54628
MFS Utilities Fund, 54626
Michigan National Bank et al., 68453
Midland National Life Insurance Co. et al., 44724
Midwest Strategic Trust et al., 34605
Monmouth Capital Corp., 34609
Montgomery Funds et al., 31774
Munder Funds, Inc., et al., 3055, 31776
Mutual Fund Group, et al., 34292, 53607
Mutual of America Life Insurance Co. et al., 57660
National Multi-Sector Fixed Income Fund et al., 43969
Nations Fund, Inc., et al., 48400
Nations Fund Trust et al., 12290
Nationwide Life Insurance Co. et al., 51663
Nautilus Fund, Inc., 42600

NBD Bank, N.A., et al., 68455
Neuwirth Fund, Inc., 11283
New Century Fund Inc. et al., 6554
New England Funds et al., 43973
New England Mutual Life Insurance Co. et al., 6038, 50613, 66047
New Germany Fund, Inc., et al., 16723
New Street Capital Corp. et al., 30081
Newton Growth Fund, Inc., 31780
Newton Income Fund, Inc., 31781
New York Life Insurance & Annuity Corp. et al., 58714
New York Life VLI Series Fund, Inc., 13293
Niagara Share Corp., 67891
Nicholas-Applegate Capital Management et al., 44726
Nicholas-Applegate Mutual Funds et al., 13516
Noddings Investment Trust, 7167
North American Security Life Insurance Co. et al., 8085
North Coast Energy, Inc., 22012
Northwestern Mutual Capital Appreciation Stock Fund, Inc., et al., 12614
Northwestern National Life Insurance Co. et al., 58371
Nuveen Income Fund, 40458
OFFITBANK Investment Fund, Inc., et al., 69438
Ohio National Life Assurance Corp. et al., 6425
Olympus Investment Trust, 67892
One Group et al., 21502, 53981
Oneita Industries, Inc., 16441
Oppenheimer Blue Chip Fund, 40459
Oppenheimer Management Corp. et al., 58717
Oppenheimer Value Stock Fund et al., 12294
Overland Express Funds, Inc., et al., 25879
Pacific Mutual Life Insurance Co. et al., 48702
PaineWebber Life Insurance Co. et al., 42600, 42603
Park Avenue Portfolio, 619
Parker & Parsley Petroleum Co., 14610
Participants Trust Co., 16902
Pasadena Investment Trust et al., 61130
PB-SB Investment Partnership I et al., 39079
PEC Israel Economic Corp., 6427
PFL Life Insurance Co. et al., 11283, 11653, 43977
Pine Street Fund, Inc., 33475
Pioneer Fund et al., 63427
Piper Funds Inc. et al., 48402
PMC Capital, Inc., et al., 58891, 59289
PMI Fund, Inc., 32978
Poland Fund, Inc., 27763
Pollution Research & Control Corp., 27608
Preferred Group of Mutual Funds, 26581
Preferred Health Care, Ltd., 16902
Prime Value Funds, Inc., et al., 13664, 13666
Protective Life Insurance Co. et al., 68678
Providentmutual Life & Annuity Co. of America et al., 47506
Provident Mutual Life Insurance Co. of Philadelphia et al., 31992, 32742
Prudential Adjustable Rate Securities Fund, Inc., et al., 21194
Prudential Insurance Co. of America et al., 59290
Public utility holding company filings, 620, 4728, 4730, 6044, 8442, 9586, 11655, 12614, 12617, 13670, 15170, 16254, 16255, 17463, 18435, 19866, 19867, 21758, 22012, 26178, 27608, 28427, 29678, 31060, 31762, 32555, 33475, 34293, 35997, 37538, 37985, 39268, 41822, 43145, 44393, 44728, 45142, 47005, 47508, 48690, 50065, 51396, 51397, 52521, 54630, 58031, 58214, 59089, 60235, 61134, 62699, 63607, 64999, 66053, 68680
Putnam Adjustable Rate U.S. Government Fund et al., 65614
Putnam Capital Manager Trust et al., 64633
Putnam Equity Income Fund, 65413
Quest for Value Accumulation Trust et al., 47509
Quest for Value Fund, Inc., et al., 41826
Ranson Equity & Treasury Securities Trust, Series 1 and Subsequent Series, et al., 36729
RBB Fund, Inc., et al., 66055
Reserve Equity Trust, 16568
Resurgens Communications Group, Inc., 50619
Robinson, Donald J., et al., 27610
Sagamore Funds Trust et al., 18436
Salomon Brothers Investment Funds Inc., 42605
Scudder Variable Life Investment Fund et al., 6655
Security Action Fund, 47512
Security Benefit Life Insurance Co. et al., 32408
Security Equity Fund et al., 50993
Security First Life Insurance Co. et al., 6143, 7599, 54391
SEI Liquid Asset Trust et al., 48403
Seligman Capital Fund, Inc., et al., 16903
Separate Account ANA of National Integrity Life Insurance Co., 16726
Shearson Daily Dividend Inc. et al., 25691
Shearson Lehman Brothers Multiple Opportunities Portfolio L.P., 53755
Shearson Lehman Daily Dividend Inc. et al., 47513, 47515
Shearson VIP Separate Account of First Capital Life Insurance Co.-In Conservation, 31226
Siebel Capital Partners, Inc., 11285
SLH High Yield Fund Inc., 63432
Smith Barney, Harris Upham & Co., Inc., 29848, 37539
Smith Barney Shearson Fundamental Value Fund Inc. et al., 62400
Society Funds et al., 48408
Southwestern Property Trust, Inc., 43397
Special Situations Fund, L.P., et al., 58721
Spectrum Signal Processing Inc., 34839
Sport Supply Group, Inc., 32411
St. Clair Equity Fund, Inc., 19290
St. Clair Tax-Free Fund, Inc., 19289
Stagecoach Funds, Inc., et al., 26015
Standard Chartered Bank, 68681
State Mutual Life Assurance Co. of America et al., 65748, 65750
State Street Bank & Trust Co., 53983
Steadman Financial Fund, 6656
Stone Street Fund 1984 et al., 63432
SunAmerica Capital Appreciation Fund, Inc., 67431
SunAmerica Capital Appreciation Fund, Inc., et al., 40175
SunAmerica Multi-Asset Portfolios, Inc., 68979
SunAmerica Series Trust et al., 32557
Sunrise Technologies, Inc., 7601
SwissKey Funds et al., 53011
TCW High Grade Fixed Income, L.P., et al., 657
Technigen Corp., 28428
Technology Funding Medical Partners I, L.P., et al., 620, 43148
Tee-Comm Electronics, Inc., 67431
Templeton Variable Products Series Fund et al., 55103
Texas Employees Tax Exempt Money Market Mutual Fund, 41830
Thomson Fund Group et al., 17464
Thoroughbred Group, 40683
Time Warner Entertainment Co., L.P., et al., 58894
Titan Institutional Investments, Inc., 3056
Total Growth Trust, Treasuries and Growth Stock Series I, 50068
Transamerica Occidental Life Insurance Co. et al., 47516
Transportation Capital Corp., 65616
Travelers Growth and Income Stock Account for Variable Annuities et al., 623, 8087
Triarc Companies, Inc., 65615
Trinity Assets Trust, 53013
Turkish Growth Fund, Inc., 49348
Tyler Cabot Mortgage Securities Fund, Inc., 47309
Unified Funds, 45933
Union Central Life Insurance Co. et al., 47168
United Financial Group, Inc., 60237
United International Holdings, Inc., 11429
United States Banknote Corp., 14610
United States Filter Corp., 54630
USF&G Money Market Funds, Inc., 6658
USF&G Tax-Exempt Money Market Funds, Inc., 14464
Vanguard Group, Inc., et al., 21618
Van Kampen Merritt Insured Tax Free Income Fund, Inc., 11656
Van Kampen Merritt Tax Free High Income Fund, Inc., 11657
Van Kampen Merritt Trust et al., 37541
Variable Annunity Life Insurance Co. et al., 25881
Voyageur Tax Free Funds, Inc., et al., 65752
Washington Square Cash Fund, Inc., 44395
Waterhouse Investor Services, Inc., 6428
Weitz Partners, Inc., et al., 59778
Werconn, L.P., et al., 39080
Westcore Trust et al., 31229
Westcorp, 42605
Western-Southern Life Assurance Co. et al., 16727
White River Corp., 60473
Wilson Fund, 35064
WNC Housing Tax Credit Fund IV, L.P., et al., 41830
Zapata Corp., 44395

Selective Service System

PROPOSED RULES

Regulatory agenda, 25212, 57212

NOTICES

Agency information collection activities under OMB review, 11432, 21504, 32559
Health care personnel delivery system; development, 17439
Privacy Act:
Computer matching programs:, 42995

Sentencing Commission, United States

See United States Sentencing Commission

Small Business Administration

RULES

Business loan policy:
Guaranteed lending programs; late payment fees, preferred lenders, interest rates, etc.; and microloan demonstration program, 49422
Loan making policy, 45247
Business loans:
Guaranteed lending programs; late payment fees, preferred lenders, interest rates, etc.; and microloan demonstration program, 49422

Disaster-physical disaster and economic injury loans:
Homeowners or businesses wishing to voluntarily relocate outside disaster area; direct loans prohibition, 32053
Major source of employment redefinition and higher disaster loan limit, 64672
Loans to State and local development companies, 15756, 45245
Organization, functions, and authority delegations:
Claims review committees, 2967
Field officers; loan approval authority, 44436
Correction, 53120
Regional Administrators et al.; other financial and guaranty programs, 19321
Privacy Act; implementation, 14145, 14147
Small business investment companies:
Auditing standards, 47031
Small business size standards:
Business loan program; alternative size standard criterion, 12334
Environmental services, 4074, 52415
Nonmanufacturer rule; waivers—
Computer disk drives; termination, 11372
Mainframe computers and associated peripheral equipment, 9112, 29346
Photographic film and video cassette recorders, 7479
Xerographic printing paper, 9113
Nonmanufacturer rule waiver procedures, 48954
Procurement automated source system; information reliability, 47371, 58650
Size Policy Board; membership, etc., 65281
Size standards table and size standards under Section 8(d) subcontracting program, 25929

PROPOSED RULES

Business and disaster loans:
Federal claims collection, 29152
Business loans:
Defense economic assistance, 45078
Disaster-physical disaster and economic injury loans:
Major source of employment redefinition and higher disaster loan limit, 45855
Regulatory agenda, 25214, 57214
Small business investment companies:
Definitions, limited partnerships, fees and interest charges, etc., 41882, 57568
Leverage, participating securities, and conditions affecting good standing of licensees, 41852, 57568
Small business size standards:
Business loan program; alternate size standard criterion, 44793
Environmental services, 52452
Fixed size standard levels, 9131, 46573
Nonmanufacturer rule waiver procedures, 48981
Numerical size standard for determining small entity, 44620, 52929
Small business investment companies; size standard increase of small business concerns eligible for assistance, 40603
Surety bond guarantee program, 45300
Correction, 47181

NOTICES

Agency information collection activities under OMB review, 4193, 4732, 5795, 6659, 11286, 11432, 11882, 13518, 13674, 13812, 16441, 18297, 19291, 21327, 21504, 27327, 31436, 31436, 45369, 47518, 47519, 48084, 48703, 50381, 53014, 53984, 53985, 54393, 54631, 55108, 57662, 57890, 59292, 59508, 64018, 64636, 64789
Disaster business loan limit; increase, 44871
Disaster loan areas:
Alabama, 19291, 29850
Arizona, 8803, 12621, 15517
Arizona et al., 7289
Arkansas et al., 64019
California, 12621, 13518, 15517, 28086, 31436, 32978, 60079
California et al., 8803
Connecticut et al., 3983
Florida, 3983, 7289, 8804, 13518, 29249, 29850, 63199
Florida et al., 17921, 19513
Georgia, 3983
Georgia et al., 3983, 15517
Guam, 3984, 44730
Hawaii, 7289
Illinois, 40179, 40460, 42354, 44871, 45544, 47519, 50382, 53756, 59091
Illinois et al., 29850, 34295, 64019, 68186
Indiana, 49539, 53756
Iowa, 29249, 40180, 48084, 59091
Iowa et al., 30212
Kansas, 41543, 42606, 42996, 43397, 44730, 45544, 48085, 49539, 54394, 57662, 59091, 64019
Louisiana, 8804
Louisiana et al., 12621, 38155
Marshall Islands, 3984
Massachusetts, 8804, 58031
Massachusetts et al., 7290
Minnesota, 40181, 42606, 45544, 47519, 48085, 54394
Mississippi, 50382
Mississippi et al., 3984, 42606
Missouri, 29850, 31436, 32978, 40180, 42355, 42996, 44871, 45545, 48085, 52799, 54394, 57662, 59091, 64637, 66056
Nebraska, 40460, 42606, 43397, 44871, 45545, 48085
New Jersey, 3984, 7290, 12622
New York, 3985, 8804, 12622, 26023, 28086, 29020
New York et al., 13519, 34295
North Carolina, 49540
North Carolina et al., 6557, 29851
North Dakota, 42607, 42996, 44872, 45545, 47519, 52799
Northern Mariana Islands, 45545
Ohio et al., 35999, 40180
Oklahoma, 28908, 30838, 33685, 35999
Oklahoma et al., 54394
Oregon, 19868, 53756, 58215, 66057, 68980
Oregon et al., 28087
Pennsylvania, 8804, 26807
Pennsylvania et al., 12622, 19291, 26024, 47520
South Carolina et al., 44730
South Dakota, 13812, 40460, 42607, 43397, 44872, 47520, 49540, 64637
Tennessee, 12622
Texas, 3985, 33685, 47520, 53756
Virginia, 48926
Washington, 26807, 44730
Wisconsin, 40181, 42607, 42996, 44872, 47520, 50382
Wisconsin et al., 39844
Guaranty loans; Region VI pilot to streamline loan application process, 62401
Interest rate policy change, 68682
Interest rates; quarterly determinations, 6557, 11432, 17921, 26179, 34295, 38156, 52799, 68980
Intergovernmental review of agency programs and activities, 35065, 41543
License surrenders:
Alpha Capital Venture Partners, L.P., 11432
AMF Financial, Inc., 65414
Amistad DOT Venture Capital, Inc., 33476
BNP Venture Capital Corp., 58723
Brentwood Capital Corp., 45546
Bridger Capital Corp., 57662
City Ventures, Inc., 12622
Dixie Business Investment Co., 35498
Equitable Capital Corp., 47011
FCA Investment Co., 53014
Financial Resources, Inc., 29020
First Maryland Capital, Inc., 8805
First of Nebraska Investment Corp., 35498
First United Small Business Investment Co., Inc., 8805
Heritage Capital Corp., 59091
Interstate Capital Co., Inc., 27327
Ivanhoe Venture Capital Limited, 33476
James River Capital Associates, L.P., 47520
Kitty Hawk Capital, L.P., 27327
Mariner Venture Capital Corp., 6557
Monmouth Capital Corp., 12622
Old Stone Capital Corp., 17921
PCF Venture Capital Corp., 21760
Rubber City Capital Corp., 64637
Shared Ventures, Inc., 5442
Southeast SBIC, Inc., 7290
Valley National Investors, Inc., 26807
Walnut Street Capital Co., 33685
Westamco Investment Co., 7290
Yuzary Capital Funding, Inc., 12623
Meetings:
Investment Advisory Council, 14610, 44872
National Small Business Development Center Advisory Board, 12623, 15890, 29020, 43398
Meetings; district and regional advisory councils:
Arizona, 17638
Arkansas, 18437
California, 5442, 12623, 13813, 14610, 29851, 33292
Connecticut, 6558, 13519, 45546, 65617
Georgia, 15172, 53985
Hawaii, 11433, 21620, 42997, 54394
Idaho, 16906
Illinois, 13674, 42997
Indiana, 11433, 58585
Iowa, 7291, 8805
Kentucky, 58032
Louisiana, 8805
Maine, 18437
Massachusetts, 49540
Michigan, 16906
Minnesota, 17638, 49080
Mississippi, 16907
Missouri, 15172, 33477
Montana, 7291
New Hampshire, 7291
New Jersey, 5442, 47521
New Mexico, 7290
New York, 13519, 53014
Ohio, 54395
Oklahoma, 33477
Oregon, 22013, 60894
Rhode Island, 6558, 62402
South Carolina, 7291
Texas, 5442, 7291, 11433, 13674, 21620, 45546, 53014
Vermont, 5442, 6558, 21504
Virginia, 22013
West Virginia, 18438, 53985
Wyoming, 26376, 53015
Organization, functions, and authority delegations:
Assistant Administrator for Disaster Assistance, 57891, 64019
Assistant Administrator for Financial Assistance et al., 8805

Associate Deputy Administrator for Business Development et al., 35067
Branch claims review committees, 31576
Branch offices; branch claims review committee; establishment, 3057
Counselor to Administrator et al., 6144
Field officers; loan approval authority, 11883
Privacy Act:
Systems of records, 13519, 58585
Senior Executive Service:
Performance Review Boards; membership, 63200
Small business competitiveness demonstration programs:, 13513
Policy letter, 19840
Small business innovation research program policy directive, 6144, 25883, 42607
Small business investment companies:
4% preferred stock; financial reporting, 6558
Small Business Size Standards:
Environmental services, 42355
Applications, hearings, determinations, etc.:
Anker Capital Corp., 59508
BancFirst Investment Corp., 49080
Byrd Business Investments, L.P., 29020, 63200
Capital Fund, Inc., 50996
Center City Mesbic, Inc., 16256
CFB Venture Fund II, L. P., 16907
CI Capital Group, Inc., 59509
CIP/QED Capital L.P., 42997
Cordova Capitals Partners, L.P.-Enhanced Appreciation, 65414
Exeter Venture Lenders, L.P., 64637
First Legacy Fund, Inc., 12623
First New England Capital, L.P., 12623
First Security Business Investment Corp., 35498, 59509
Green Mountain Capital, L.P., 27327
KOKO Capital Co., L.P., 48704
Legacy Fund. L.P., 42998
Opportunity Capital Partners II, L.P., 31577
Pacific Mezzanine Fund, L.P., 39845, 67432
Phoenix Capital Partners, L.P., 8806
Polaris Capital Corp., 11433
Stratford Capital Group, Inc., 64790
Transportation Capital Corp., 63200
Triad Capital Corp. of New York, 62402
United Financial Resources Corp., 11433, 38594, 42355
WestVen, L.P., 13813, 64020
Zenia Capital Corp., 22014

Social Security Administration

RULES

Social security benefits:
Claimants for benefits; representation, 64883
Coal Industry Retiree Health Benefit Act; administrative review procedures, 52914
Dependents; suspension of benefits when worker is in extended period of eligibility, 64882
Disability and blindness determinations—
Cardiovascular system listing; expiration date extension, 36133
Endocrine and multiple body systems; immune system, 36008
Mental disorders in adults; listing, 44444
Respiratory system listings; expiration date extension, 31906, 52346
Various body system impairment listings; expiration date extension; correction, 64121, 65243
Railroad Retirement Act applications considered as social security benefits applications, 60381
Spouse deemed and legal; continued entitlement to benefits; treatments of divorce in invalid marriage and multiple entitlements under family maximum, 64890
Suspension of benefits if individual is deported; exemption from social security because of religious beliefs, 64886
Supplemental security income:
Benefits due deceased recipients; payment to survivors, 52909
Children of overseas armed forces personnel; benefits eligibility, 4896
Correction, 9597
Children under age 18; disability determinations, 47532
Correction, 49431
Claimants for benefits; representation, 64883
Commercial transportation tickets, gifts; exclusion from income, 63887
Disability and blindness determinations—
Respiratory system listings; expiration date extension, 52346
Disposition of resources; time limits, 60103
Earned income tax credits exclusion from income and resources; exclusion, 63888
Eligibility redeterminations, 64892
Institutional care maximum payment limit, 64893
Presumptive disability and blindness; human immunodeficiency virus (HIV) infection, 36059
Residence and citizenship; temporary protected status, 41181

PROPOSED RULES

Social security benefits:
Deemed application date based on misinformation, 5687
Disability and blindness determinations—
Musculoskeletal system listing, 67574
Disability determination procedures; testing modifications, 54532, 64207
Travel expenses limitations for representation of claimants at administrative proceedings, 4950
Supplemental security income:
Aged, blind, and disabled—
Benefit continuation and special eligibility for severely impaired recipients who work, 52458
Currently available reliable information for determining benefit amounts, 14191
Correction, 26383
Deemed application date based on misinformation, 5687
Disability determination procedures; testing modifications, 54532, 64207
Mass change resulting in reduction, suspension, or termination of State supplementary payments; appeal rights, 42514
Parent-to-child deeming for certain disabled children; waiver, 49249
Promissory notes in home replacement situations, treatment, 52943
Royalties and honoraria treatment, 52464
Travel expenses limitations for representation of claimants at administrative proceedings, 4950

NOTICES

Agency information collection activities under OMB review, 5747, 7234, 11241, 15150, 19835, 26339, 28596, 33636, 42084, 46644, 53521, 60041, 63991, 68651
Automated services availability in State offices making disability determinations for SSA; questionnaire, 16537
Grants and cooperative agreements; availability, etc.:
Aged, blind, and disabled outreach demonstration program, 34154
Federal old-age, survivors, and disability insurance; research grants, 34472
Organization, functions, and authority delegations, 107, 26144, 28032, 44348, 50950
Deputy Commissioner for Finance et al., 47748
Privacy Act:
Computer matching programs, 60042
Systems of records, 28886, 35025, 45895, 48525, 52782
Social security; foreign insurance or pension system:
Estonia, 11612
Ireland, 46978
Latvia, 40821
Social security acquiescence rulings:
Akers v. Secretary of Health and Human Services; benefits paid to social security claimants; attorney's fees, 40662
Branham v. Heckler; Flowers v. HHS; additional and significant work-related limitation of function, 25996
Brewster on Behalf of Keller v. Sullivan; presumption of death regulation interpretation, 43369
Condon and Brodner v. Bowen; continued benefits paid to social security claimants; attorney's fees, 40663
Conley v. Bowen; individual with disabling impairment; substantial gainful activity determination, 28887
Schisler v. Sullivan; medical evidence provided by treating sources; rescission, 60042
Shoemaker v. Bowen; continued benefits paid to social security claimants; attorney's fees, 40665
Social security acquiescence rulings; list, 67803
Social security benefits:
Cost of living increase, SSI monthly benefit amounts increase, average of total wages, contribution and benefit base, etc., 19152, 58004
Social security rulings:
Child beneficiary disappearance; restriction against payment to missing beneficiary, 65190
Disability insurance benefits—
Florida; workers' compensation offset; offset of wage loss benefits, 45344
Human immunodeficiency virus (HIV) infection evaluation, 52973
Human immunodeficiency virus (HIV) infection evaluation; rescission, 36065
Mental deficiency-intelligence testing; rescission, 16545
Representative payee; exercise of discretionary authority to select payee; legal guardian as payee; rescission, 15151

Soil Conservation Service

RULES

Water resources:
Emergency wetlands reserve program, 62495

NOTICES

Environmental statements; availability, etc.:
Allison Draw Watershed, WY, 42052
Argyle Lake Watershed, IL, 26098
Belfield Watershed, ND, 67768
Cedar Run Watershed, VA, 46159
Colorado River Salinity Control program, NV, 11584
Five Points Area Watershed, GA, 34240

Gooding Constructed Wetland, ID, 42286
Gould Portion of Grady-Gould Watershed, AR, 59010
Indian Creek-Van Buren Watershed, IA, 30143
Indian Creek Watershed, CA, 37460
Kagman Watershed, Saipan, Northern Mariana Islands, 40110, 59704
Largo-Agua Fria Watershed, NM, 49470
Lick Creek Watershed, TN, 62325
Little Kentucky River Watershed, KY, 49966
Lolo/Ford's Creek Agricultural Pollution Abatement Plan, ID, 16395
Lower Pavette River Water Quality Planning Project, ID, 16395
Main Branch Meduxnekeag River Watershed, ME, 18200
Marshland Watershed Project, WA, 62326
Mosher-Anderson Creeks Watershed, WI, 64544
Mud Creek Watershed, MI, 3932
Muddy Fork of Silver Creek Watershed, IN, 16170
Nichols Watershed, SC, 15136
North East Middle Swannee River Area Watershed, FL, 11024
North Fork Hughes River Watershed, WV, 32510
North West Middle Suwannee River Area Watershed, FL, 11584
Oven Run Project Area, PA, 31692
South East Middle Suwannee River Area Watershed, FL, 9143
South West Middle Suwannee River Area Watershed, FL, 11396
Taylor Watershed, ND, 65698
Tenmile Creek Watershed, WA, 36640
Toby Tubby Creek Watershed, MS, 17204
T or C-Williamsburg Arroyos Watershed, NM, 51049
Town Fork Creek Watershed, NC, 9558
UpCountry Maui Watershed, HI, 28853
Upper Buffalo Creek Watershed, WV, 31692
Upper Delaware and Tributaries Watershed, KS, 25967
Upper Killbuck Creek Watershed, OR, 36932
Upper Piscataquis River Watershed, ME, 59705
Hydric soils of United States; list availability, 52078
Meetings:
Shaping the Third RCA Appraisal and National Conservation Program, 59705
Watershed projects; deauthorization of funds:
East Wenatchee Watershed, WA, 48504
Lower Caney Bayou Watershed, AR, 39195, 57986

Southeastern Power Administration

NOTICES

Cumberland System of Projects; power marketing policy, 41762
Power rates:
Florida Power Co., 48887
Florida Power Corp., 47272
Georgia-Alabama-South Carolina System of Projects, 18392, 40807, 47273, 50916

Southwestern Power Administration

NOTICES

Power rates:
Robert D. Willis Project, TX, 34794
Sam Rayburn Dam Project, TX, 34796

Special Counsel Office

See Office of the Special Counsel

PROPOSED RULES

Regulatory agenda, 25184

State Department

RULES

Angola; domestic arms embargo; removal, 35864
International Traffic in Arms regulations; amendments, 39280, 47636, 60112, 60115
Longshore work by U.S. nationals; foreign prohibitions, 65118
Visas; immigrant documentation:
Armed Forces members; special immigrant status, 48446
Employment-based immigrants subject to numerical limitations, 48446
Immigrants subject and not subject to numerical limitations, 48446
Immigrant visa classification symbols table, etc., 48447
Visas; nonimmigrant documentation:
Citizens of former Yugoslavia; visa requirement, 43438
North American Free Trade Agreement (NAFTA); professional classification; treaty traders, investors, intracompany transferees, etc., 68526
Visa waiver pilot program; Brunei, 40585

PROPOSED RULES

Privacy Act; implementation, 57974
Regulatory agenda, 24612, 56626
Visas; immigrant documentation:
Diversity immigrants; annual numerical limitation, 68791
Visas; nonimmigrant documentation:
Temporary visitors for business or pleasure, 40024, 49456, 61856

NOTICES

AA-1 immigrant visa program; registration, 6559
Agency information collection activities under OMB review, 12297, 16729, 19146, 19696, 26025, 37046, 39845, 53613
Antarctic fishing; conservation measures, 3057, 65414
Arms Export Control Act; determinations, 40685, 65001
Bridge permit applications:
Brownsville, TX, 58372, 69440
Progreso, TX, 69441
Cattle crossing, international; Douglas, AZ, 64790
Climate change action plan; U.S. initiative on joint implementation; groundrules availability, 66057
Committees; establishment, renewal, termination, etc.:
Secretary of State's Panel on El Salvador, 16808
Environmental statements; availability, etc.:
International Falls, MN; Boise Cascade Corp. water pipeline, 68682
Los Tomates/Matamoros International Bridge III and U.S. 77/83, TX, 54395
Port Huron, MI and Sarnia, Ontario, Canada; cross-border railroad tunnel, 30081
Explorer's declaration and government certification requirement:
Shrimp, 26025
Export Administration Act; determination; addition of Sudan to list, 52523
Foreign assistance determinations:
Cambodia, 53612
Gifts to Federal employees from foreign governments; listing, 69058
Grant and cooperative agreement awards:
American Council of Teachers of Russian/American Council for Collaboration in Education and Language Study et al., 12057
Grants and cooperative agreements; availability, etc.:
Central and Eastern Europe; telecommunications regulation training, 60895
Discretionary grant programs; Russian, Eurasian, and East European research and training program, 38594
Man and biosphere program, 625, 41310
Russian-American Enterprise Fund et al., 69441
International conferences:
Private-sector representatives on U.S. delegations, 27034
International contractual arrangements law; Organization of American States convention, 47170
International Covenant on Civil and Political Rights; U.S. ratification, 45934
International shipment of household effects; transportation procurement procedures, 33967
International Traffic in Arms regulations; statutory debarment, 6835, 12440, 13519, 26028, 50382, 58586
Meetings:
Defense Trade Advisory Group, 45144
Fine Arts Committee, 19146, 45546
Historical Diplomatic Documentation Advisory Committee, 6045, 25896, 37046, 52523
Inter-American Tropical Tuna Commission, United States Section Advisory Committee, 16256, 19695
International Commission for Conservation of Atlantic Tunas, United States Section Advisory Committee, 48927
International Communications and Information Policy Advisory Committee, 3582, 17299
International Law Advisory Committee, 62707
International Radio Consultative Committee, 6559, 7291, 15890, 21620, 28428, 32559, 37046, 45145, 60239, 61724
International Radio Consultative Committee et al., 26024
International Telecommunication Union World Telecommunication Development Conference, 40845
International Telegraph and Telephone Consultative Committee, 4732, 9228, 21199, 26024, 27054, 30838, 30839, 34120, 40684, 53612, 54185, 57663, 58373, 60239
Overseas Schools Advisory Council, 28908, 66059
Overseas Security Advisory Council, 6045, 30839, 54185
Private International Law Advisory Committee, 31577, 45546, 47171
Russian, Eurasian, and East European Studies Advisory Committee, 51397
Secretary of State's Panel on El Salvador, 27054, 27327, 29021, 31436
Shipping Coordinating Committee, 3325, 9228, 12441, 13520, 13814, 16257, 25694, 27054, 27055, 28908, 32165, 33850, 35499, 40181, 40685, 42998, 45145, 47521, 48538, 51398, 53236, 53237, 58373, 61724, 63437, 66059, 68980
Working Groups on U.S. Input to International Telecommunication Union Regional Development Conference for Asia and the Pacific (AS-RDC), 6045
Missile technology proliferation; sanctions:
Chinese and Pakistani entities, 45408
Munitions export licenses suspension:
Armour of America, Inc., et al., 4450
Burma, 33293
Cohen, Eliyahu, et al., 53015
Guatemala, 38597

Industrias Cardoen Limitada et al., 49540
Nigeria, 40845
Zaire, 26024
North American Free Trade Agreement (NAFTA); notices and other arbitration documents delivery, 68457
Organization, functions, and authority delegations:
Deputy legal advisers, 49541
Deputy Secretary, 18132, 64790
Deputy Secretary et al., 49541
Foreign Missions Office, Director, 64790
Senior IRM Manager, 8646
Passport travel restrictions; U.S.:
Iraq, 11883
Lebanon, 11286
Libya, 61137
Privacy Act:
Systems of records, 32560, 44398, 58032
Property claims:
Albania, 40461
Senior Executive Service:
Performance Review Board; membership, 46264
Shrimp trawl fishing; turtle protection guidelines; certifications, 9015, 28428, 30082, 40685
Sovereign immunity; convention (multilateral international agreement), 16729

State Justice Institute

NOTICES
Grants, cooperative agreements, and contracts; guidelines, 45976, 53762
Meetings; Sunshine Act, 11097, 19701, 36736, 47012, 59297

Statistical Reporting Service

See National Agricultural Statistics Service

Strategic Environmental Research and Development Program Scientific Advisory Board

NOTICES
Meetings:
Scientific Advisory Board, 19237

Substance Abuse and Mental Health Services Administration

RULES
Human drugs:
Methadone; conditions for use in—
Maintenance treatment of narcotic addicts and human immunodeficiency virus disease counseling, 495

NOTICES
Children with serious emotional disturbance, and adults with serious mental illness; definitions, 29422
Federal agency urine drug testing; certified laboratories meeting minimum standards, list, 110, 7569, 12246, 17897, 26793, 31729, 36215, 41285, 47146, 51637, 58871, 63991
Suspensions, 19835
Federal workplace drug testing programs; mandatory guidelines, 6062, 11886
Grant and cooperative agreement applications and contract proposals; peer review and advisory council review policy and procedures, 5747, 34059, 35962
Grant and cooperative agreement awards:
Metropolitan Washington Council of Governments, 35461
Grants and cooperative agreements; availability, etc.:
Addiction training centers, 30795
Beneficiaries disabled due to alcohol and other drug addictions; managed care demonstration models, 31970
Center for Substance Abuse treatment programs; 1994 FY application receipt dates, 58011, 66009
Child and adolescent service system program infrastructure development demonstration grants, 33835
Community-based primary care, substance abuse, HIV/AIDS, and mental health treatment services; linkage demonstration program, 28986
Community care and effective services and supports (access) for homeless persons with severe mental illness; demonstration projects, 17899
Community partnership demonstration program, 33835
Comprehensive community health services for children and adolescents with serious emotional disturbances, 19676
Correctional populations; model comprehensive substance abuse treatment program, 21178
Critical populations demonstration grant program, 17606
Homeless individuals demonstration program, 36975
Mental health services for Cuban entrants, 44349
Mental health systems change evaluation; technical assistance centers, 29591
Non-incarcerated criminal and juvenile justice populations; model comprehensive substance abuse treatment programs, 21182
Residential treatment for pregnant and postpartum women services program, 17610
Residential treatment for women and children; demonstration program, 17614
SSI beneficiaries disabled due to alcohol and other drug addictions; managed care demonstration models, 36413
Statewide family networks; demonstration grants, 28889
Substance abuse treatment and recovery systems; rural and culturally distinct populations, 31972
Target cities cooperative agreement demonstration program, 17618
Meetings:
Drug Testing Advisory Board, 6972
Substance Abuse Prevention Center, 27580, 43117, 65727
Meetings; advisory committees:
January, 4439
Privacy Act:
Systems of records, 68993

Surface Mining Reclamation and Enforcement Office

RULES
Initial and permanent regulatory programs:
State standards adoption and State enforcement activities; CFR Parts removed, 41936
Surface coal mining and reclamation operations—
Previously mined area definition; and off-site coal preparation plans; performance standards; correction, 3466, 8655
Permanent program and abandoned mine land reclamation plan submissions:
Alabama, 3830, 54287
Arkansas, 38532
Illinois, 4320, 46845, 48961
Indiana, 4322, 28775, 34218, 41039, 43248, 46857, 48963, 60783
Kansas, 32847, 33986, 34126, 45438
Kentucky, 3833, 16350, 32283, 42001, 51225
Maryland, 15275, 28778, 33331, 33910, 36135
Missouri, 64142
Montana, 33553
New Mexico, 65907
North Dakota, 50257
Ohio, 3838, 4324, 4326, 21658, 32611, 33912, 43261, 46861
Oklahoma, 64374
Pennsylvania, 4331, 18149, 36139, 64151
Utah, 16623, 48600
Virginia, 49928, 52666
West Virginia, 16353
Wyoming, 44453, 52232, 58487

PROPOSED RULES
Abandoned mine land reclamation:
Coal formation fire control, 68494
Grant procedures; miscellaneous amendments, 59334
Reclamation fund fee collection and coal production reporting; electronic transfer payment requirements, 7761, 8655, 12913, 45736
Bond and insurance requirements:
Alternative bonding system; provisions and requirements, 47598
Definitions; anthracite, etc., 52374, 63316
Hearings, 61856
Initial and permanent regulatory programs:
Definitions, permits information requirements, applicant/violator system, and civil penalties for owners, etc., 45303, 49457
Surface coal mining and reclamation operations—
Abandoned sites; minimum inspection frequency; changes, 3248
Definitions; requirements for permits for special categories of mining; coal preparation plants; performance standards; withdrawn, 11555
Definitions, permits information requirements, applicant/violator system, and civil penalties for owners, etc., 34652
Federal inspection and enforcement authority, 43594, 48332
Indian lands; Federal programs, 15404
Land use information, 3458
Underground mining activities—
Permit application requirements and performance standards, 19215, 50174, 57766, 58518, 59424, 61638
Permanent program and abandoned mine land reclamation plan submissions:
Alabama, 40104, 54313
Arkansas, 21552, 26078, 44477, 58313
Colorado, 19367, 27967, 38989, 45467, 64210
Illinois, 28804, 32003, 38543, 47237
Illinois et al., 48333
Indiana, 3928, 4372, 4374, 16379, 16381, 21693, 28806, 38545, 41669, 48996, 64212, 65679
Iowa, 4376, 16632, 38991, 58997
Kansas, 4381, 37447, 50302
Kentucky, 4384, 4386, 32618, 57767, 58997
Maryland, 16383, 16384, 16386, 29560, 33578, 48998
Mississippi, 4387
Missouri, 53683, 53686
Montana, 44479, 45303
North Dakota, 29153, 29155, 37449, 61857, 64528, 68617
Ohio, 4388, 15315, 16388, 17173, 17372, 18185, 21274, 33416, 36177, 36178, 58824

Oklahoma, 42900
Pennsylvania, 15456, 16389, 21965, 31925, 31926
Texas, 16634, 33785, 42901, 43308
Utah, 4390, 18187, 40608, 45305, 64529
Virginia, 30005, 58827
West Virginia, 42903, 46676
Wyoming, 15318, 15319, 16636, 16637, 17811, 26079, 44480, 54540, 65681
Permits and coal exploration systems:
Surface effects area in Indiana; permit application review process, public participation, right-of-entry, and proposed land uses, 44630

NOTICES
Agency information collection activities under OMB review, 3069, 4442, 4443, 5756, 8427, 18108, 18109, 21316, 21317, 33671, 45120, 45917, 49526, 54167, 58564
Environmental statements; availability, etc.:
Surface Mining Control and Reclamation Act; State and tribal program grants, 13277
Privacy Act:
Systems of records, 28413
Valid existing rights determinations:
Kelly, Charles et al.; Monongahela National Forest, WV, 40156

Technology Administration

PROPOSED RULES
Advanced technology program; implementation, 41069

NOTICES
Committees; establishment, renewal, termination, etc.:
National Medal of Technology Nomination Evaluation Committee, 51063
Economic aspects of U.S. patent system; hearings and comment request, 68394
Meetings:
Cooperation between TA and Industrial Science and Technology Agency of Japan, 68877
Government-owned inventions; licensing, 51062
National Medal of Technology Nomination Evaluation Committee, 16171
Nonprofit organizations and small business firms; rights to inventions, 44505, 49474

Tennessee Valley Authority

RULES
Contract documents or actions; general conditions and certifications for incorporation, 25930
Freedom of Information Act; implementation, 53656

PROPOSED RULES
Freedom of Information Act; implementation, 17553
Privacy Act; implementation, 57972
Regulatory agenda, 25232, 57234

NOTICES
Agency information collection activities under OMB review, 9229, 16257
Environmental statements; availability, etc.:
Aquatic plant management program, 46667
Tennessee River; chip mill terminals, 28429
Meetings; Sunshine Act, 5059, 12987, 19151, 27620, 43410, 50633, 53758, 60494
Privacy Act:
Systems of records, 58033

Textile Agreements Implementation Committee

See Committee for the Implementation of Textile Agreements

Thrift Depositor Protection Oversight Board

PROPOSED RULES
Regulatory agenda, 25442, 57436

NOTICES
Meetings:
National Advisory Board, 9018, 27612, 50383, 61725
National Housing Advisory Board, 9018, 27612, 50384, 61725
Meetings; regional advisory boards:
Regions I through VI, 3582, 16441, 43150, 53985, 60895

Thrift Supervision Office

RULES
Federal regulatory review, 4308
Correction, 11186
Practice and procedure:
Minority, women, and disabled business outreach program; contracting for goods and services, 33323
Real estate lending and appraisals:
Real estate lending standards; correction, 4460
Requirement exceptions in major disaster areas, 42640
Savings associations:
Capital—
Interest rate risk component, 45799
Troubled, collateral-dependent loans and foreclosed assets, 474
Directors and senior executive officers; agency disapproval authority, 45421
Correction, 52140
Federal Home Loan Bank System; membership requirements, 14510
Mutual holding companies, 44105
Operations—
Small and medium-sized business and farm loan documentation; qualifying association exemption, 28346
Qualified thrift lender test, 15082
Risk-based capital—
Equity investments, 15085

PROPOSED RULES
Community Reinvestment Act; implementation; hearings, 44138
Community Reinvestment Act regulations, 67466
Educational, scientific and cultural material; worldwide free flow (export-import) of audio-visual materials, 42896
Federal Deposit Insurance Act:
Safety and soundness standards, 60802
Practice and procedure:
Release of unpublished information, 64695
Real estate lending and appraisals:
Threshold level, 31878, 59688
Regulatory agenda, 24937, 56940
Savings associations:
Control acquisition; applications, approval standards and procedural requirements, 61850
Operations—
Special mention assets, 38730

NOTICES
Capital and accounting standards; report availability, 41841
Conservator appointments:
Guardian Bank, a Federal Savings Bank, 16911
Western Federal Savings Bank, 33141
Insured depository institutions; branch closings; policy statement, 49083
Receiver appointments:
Alpha Indian Rock Federal Savings & Loan Association, 39087
Birmingham Federal Savings Bank, 44533
Crestline Federal Savings & Loan Association, 45374
First American Federal Savings Bank, 53992
First Federal Savings & Loan Association of—
Russell County, 44533
First Federal Savings Bank of Georgia, F.A., 62711
First Home Federal Savings Association, 28654
First South Savings Bank, F.S.B., 57671
Irvington Federal Savings Bank, 45374
Palm Beach Federal Savings Association, 53992
Standard Federal Savings & Loan Association, 57671
Surety Federal Savings & Loan Association, 53992
Vista Federal Savings Association, 33141
Western Federal Savings & Loan Association, 33141
Applications, hearings, determinations, etc.:
Albion Federal Savings & Loan Association, 29691
Astoria Federal Savings & Loan Association, 53993
Avondale Federal Savings Bank, 43408
Blue River Federal Savings Bank, 16911
Brevard Federal Savings & Loan Association, 11288
Capital Savings Bank, FSB, 59782
Carolina Savings Bank et al., 29691
Chase Federal Bank, a Federal Savings Bank, 53993
Columbia Federal Savings Bank, 29691
Co-operative Savings Bank, 37048
Coral Gables Federal Savings & Loan Association, 7175
Crossland Federal Savings Bank, 53993
Delta Federal Savings, F.S.B., 7175
Equitable Federal Savings Bank, 53993
Federal Savings Bank, 57672
Fidelity Federal Savings Bank, 57672
Fidelity New York, F.S.B., 16912
Financial Federal Savings & Loan Association, 53993
First Federal Bank for Savings, 44533
First Federal Bank for Savings—
Columbus, MS, 28655
First Federal Savings & Loan Association of—
Anderson, 43409
Belvidere, 43408
Englewood, 39087
Independence, 43008
Kane, 59783
Lake County, 59783
New Castle, 7175
Peru, 62711
Storm Lake, 43408
Thibodaux, 45374
West Palm Beaches, 44533
Wood County, 39087
First Federal Savings Bank of—
Marion, 7175
Maryville, 3586
Wabash, 8816
Youngstown, 28655
First Home Savings Bank, 59782
Fox Cities Bank, F.S.B., 37049
Glenway Loan & Deposit Co., 37049
Greater Boston Bank, A Co-operative Bank, 53993
Grinnell Federal Savings Bank, 57672
Guernsey Bank, a Federal Savings Bank, 11288
Hamilton Federal Savings, F.A., 8816
Jefferson Savings & Loan Association, 8817
Kentucky Enterprise Bank, F.S.B., 57672
Leader Federal Bank for Savings, 33142

Macon Building & Loan Association, 21773
Mutual Federal Savings Bank, 43409
Natchez First Federal Savings Bank, 28655
New Jersey Savings & Loan Association, 43008
North Federal Savings Bank, 59783
Northwestern Savings Bank, F.S.B., 59783
Peoples Federal Savings & Loan Association of Chicago, 29691
Peoples Savings Bank, 62711
Plaistow Co-Operative Bank, 19699
Potters Savings & Loan Co. of East Liverpool, 62711
Quaker City Federal Savings & Loan Association, 59783
Sentinel Federal Savings & Loan Association of Kansas City, 59784
Seven Hills Savings Association, 59784
St. Francis Bank, F.S.B., 21773
St. Francois County Savings & Loan Association, 59783
State Federal Savings & Loan Association of Des Moines, 57672
Stillwater Federal Savings Bank, 28655
Suburban Federal Savings Bank, 43009
Third Savings & Loan Co., 8817
Tri-County Federal Savings & Loan Association, 44534
Washington Savings Bank, 59784
Washington Savings Bank, FSB, 62711
Western Federal Savings Bank of Montana, 62711
Williamsburg Building & Loan Co., 62711

Toxic Substances and Disease Registry Agency

See Agency for Toxic Substances and Disease Registry

Trade and Development Agency

NOTICES
Agency information collection activities under OMB review, 66060
Senior Executive Service:
Performance Review Board; membership, 58723, 62178

Trade Representative, Office of United States

NOTICES
Caribbean Basin Economic Recovery Act (CBERA); report to Congress, 21505
Committees; establishment, renewal, termination, etc.:
U.S. automobile taxes and corporate average fuel economy (CAFE) requirements; dispute settlement panel, 31788
Ultra-high temperature (UHT) milk import restrictions, dispute settlement panel, 6316
European Community:
Products and services from Member States; contract award prohibition, 7163, 17299, 25695, 31136
Foreign trade barriers; national trade estimate report, 53219
General Agreement on Tariffs and Trade (GATT); accession:
Poland, 6662
Generalized System of Preferences:
Annual review (1992)—
Country practice reviews; hearings, 50060
Withdrawal of petitions, 7905
Annual review (1993)—
Petitions accepted, 53959
Withdrawal of petitions, 58254
Articles eligible for duty-free treatment, etc., 6026, 27585, 37034
Cyprus; beneficiary developing country designation criteria, 49090, 50981
Imports information during first 10 months (1992), 6664
Kyrgyzstan; beneficiary developing country designation criteria, 50627
Romania and Kazakhstan; beneficiary developing country designation criteria, 60471
Russian Federation; beneficiary developing country designation criteria, 21755
Ukraine; beneficiary developing country designation criteria, 47482
Government-funded construction projects; countries denying market opportunities, list, 29239
Indonesia:
Pencil slats exportation; policies and practices investigation, 610
Intellectual property rights protection, countries denying; policies and practices:
Brazil, 31788, 64351
Priority foreign countries identification, 612
Japan:
Omnibus Trade and Competitiveness Act of 1988; contract awards by Federal agencies for products and services; prohibition, 36227, 58379
Supercomputer agreement, 41552, 58898
Meetings:
Trade Policy and Negotiations Advisory Committee, 35073
North American Free Trade Agreement (NAFTA):
Accelerated tariff elimination provision implementation, 68186
Priority foreign countries, identification:
Brazil et al., 26991
Procurement; foreign government discrimination against U.S. products and services; annual report compilation, 9593
Russia, Ukraine, Azerbaijan, and Tajikistan:
Primary aluminum production activities, 50061
Senior Executive Service:
Performance Review Board; membership, 52516
Tariff-rate quota amount determinations:
Imported sugars, syrups, and molasses for other specified countries and areas, 34610
Thailand:
Priority foreign country designation revocation, 49090
Trade relations agreements:
Belarus, 11096
Georgia, 44389
Kazakhstan, 11647
Romania, 60226
Tajikistan, 65424
Turkmenistan, 58713
Unfair trade practices, petitions, etc.:
Canada; beer and malt beverage importation, 43674
Extruded rubber thread imports; Presidential decision, 6317
Japan; construction, architectural, and engineering services procurement, 36226
Russia et al.; potassium chloride exports, 34284
United States-Canada Free-Trade Agreement:
Accelerated tariff elimination provision implementation, 27586, 59498
Non-wool fabrics and made-up goods; tariff rate quotas extension, 6317
Petition receipts—
Vista Chemical Co., 45359, 16249

Transportation Department

See Coast Guard; Commercial Space Transportation Office; Federal Aviation Administration; Federal Highway Administration; Federal Railroad Administration; Federal Transit Administration; Maritime Administration; National Highway Traffic Safety Administration; Research and Special Programs Administration; Saint Lawrence Seaway Development Corporation

RULES
Americans with Disabilities Act; implementation:
Accessibility guidelines—
Automated teller and fare vending machines, 38204
Transportation for individuals with disabilities, 63092
Conflict of interests; executive branch employees, 7993
Legal proceedings; testimony of employees and production of records, 6719
Omnibus Transportation Employee Testing Act of 1991:
Workplace drug testing programs; management information system, 68194
Organization, functions, and authority delegations:
Administrators, 6898
Administrators and Assistant Secretary for Administration, 6897
Associate Deputy Secretary, 6897
Coast Guard, Commandant, 12543
Commandant, Coast Guard, et al., 6193
Commercial Space Transportation Office, Director, 18018
Federal Highway Administrator, 502
Research and Special Programs Administration, Administrator, 5631, 16914
Secretary, 6896
Practice and procedure:
Scheduled airline operations applications; DOT decisionmaker, 34882
Privacy Act; implementation, 67696
Seismic safety; Federal and federally assisted or regulated new building construction, 32867
Uniform relocation assistance and real property acquisition for Federal and federally assisted programs, 26070

PROPOSED RULES
Airline service quality performance standards:
On-time disclosure rule; amendments; correction, 4370
Alaska; unfair competition by commonly owned carriers; withdrawn, 7053
Americans with Disabilities Act; implementation:
Accessibility guidelines—
Detectable warnings, 37052
Transportation for individuals with disabilities, 6471
Over-the-road buses; accessibility, 52735
Computer reservations systems, 41068
Conflict of interests; department proceedings, 516
Correction, 7040
Disadvantaged business enterprise participation in agency programs, 12207, 52050, 63153
Nondiscrimination on basis of handicap in federally assisted programs and activities and in air travel, 47681, 63154
Omnibus Transportation Employee Testing Act of 1991:
Alcohol use by transportation workers, limitation, 7197
Workplace drug and alcohol testing programs, procedures, 7506
Procedural regulations:
Aviation Form 41 Schedules B-7 and B-43; confidential treatment; withdrawn, 35
Property and passenger tariffs; electronic filing; withdrawn, 12350

Regulatory agenda, 24618, 56632
Seismic safety; Federal and federally assisted or regulated new building construction; CFR Part added, 4393

NOTICES
Agency information collection activities under OMB review, 6561, 32978, 40846, 52128, 58215, 67433
Aviation proceedings:
Agreements filed; weekly receipts, 625, 3985, 5442, 6158, 6563, 7825, 8646, 11083, 11884, 12624, 14239, 15395, 16568, 17466, 21328, 26376, 28909, 29851, 31232, 31994, 33135, 33686, 35499, 36242, 39271, 39590, 40182, 41120, 42355, 43151, 45145, 49082, 50384, 51665, 52524, 53986, 58034, 58587, 59091, 60477, 62179, 62707, 64421, 65001, 67432, 68980
Certificates of public convenience and necessity and foreign air carrier permits; weekly applications, 625, 3986, 7826, 8647, 11083, 11884, 12624, 14239, 15396, 16568, 17465, 19147, 21328, 21761, 26376, 28087, 28909, 29851, 31232, 31994, 33136, 33686, 35499, 36242, 39272, 39589, 40182, 41120, 42356, 43151, 45146, 47011, 48411, 49082, 50384, 51665, 53986, 58034, 58587, 59092, 60477, 62179, 62707, 64421, 65002, 67432, 68981
Hearings, etc.—
Air Florida Express, Inc., 16733
Air Wisconsin Airlines Corp., 65423
American Flight Group, Inc., 29021
Atlantic North Airlines, 14240
Atlantic Southeast Airlines, Inc., 6836
Aviation Sales, Inc., 16258
Capitol Air Express, Inc., 50384
CaribAir, 60477
Chicago Express Airlines, Inc., 36243
Chicago-Greece combination air services, 21328
Columbia Pacific Airlines, 16734
Eagle Airlines, 27614
Eastwind Capital Partners, Inc., 60477
Fine Airlines, Inc., 33967
Four Star Aviation, Inc., 16734
Friendship Airlines, Inc., 27055
Gorda Aero Service, Inc., 47925
Grant Aviation, Inc., 64422
Guam/Saipan-Osaka combination air service, 34121
Kitty Hawk Aircargo, Inc., 32745
Leisure Air, 51665
Northwest Seaplanes, Inc., 36731
Omni Air Express, 12298
Pennsylvania Commuter Airlines, Inc., 44202
Polar Air Cargo, 32745
Promech, Inc., 19868
Ram Aviation, 64422
Renown Aviation, Inc., 45145
Salair, Inc., 33293
Sky-Jet Airlines, 29444
Sky King, Inc., 60478
Sun Jet International, Inc., 42999
UFS, Inc., 36243
ValuJet Airlines, Inc., 51125
Washington, D.C. (Dulles)-Ottawa service case, 16734
Wrangler Aviation, Inc., 39845
Intelligent vehicle-highway systems (IVHS) implementation; potential nontechnical constraints, 7029
International cargo rate flexibility level:
Standard foreign fare level—
Index adjustment factors, 9229, 18438, 31995, 41315, 52524, 66060
International tourist trade development; markets selection, 51316, 57587
Meetings:
Aircraft Accessibility Federal Advisory Committee, 12977
Aviation Security Advisory Committee, 43151
Commercial Space Transportation Advisory Committee, 18438, 47521
Travel and Tourism Advisory Board, 52276
Senior Executive Service:
Performance Review Boards; membership, 29021, 48412
Small business competitiveness demonstration program; implementation, 27613

Travel and Tourism Administration

PROPOSED RULES
International tourism trade development:
Cooperative tourism marketing programs; financial assistance, 5672, 8564

NOTICES
Meetings:
Travel and Tourism Advisory Board, 8741, 58539

Treasury Department

See Alcohol, Tobacco and Firearms Bureau; Comptroller of the Currency; Customs Service; Engraving and Printing Bureau; Federal Law Enforcement Training Center; Fiscal Service; Foreign Assests Control Office; Foreign Assets Control Office; Internal Revenue Service; Secret Service; Thrift Supervision Office; United States Mint

RULES
Bank Secrecy Act:
Administrative rulings, 7047
Benchmark survey of U.S. ownership of foreign long-term securities; reporting requirements and survey forms and instructions availability, 68528
Currency and foreign transactions; financial reporting and recordkeeping requirements:
Bank Secrecy Act; implementation—
Casinos, 13538, 45263
International capital and foreign currency transactions and positions; reporting and recordkeeping requirements, 58494
Portfolio investment survey reporting, 30707
Vending facilities operated by blind on Federal property under Treasury Department control, 57560

PROPOSED RULES
Conflict of interests, 41193
Currency and foreign transactions; financial reporting and recordkeeping requirements:
Bank Secrecy Act; implementation—
Funds transfers and transmittals (wire transfers); transmittal orders by financial institutions, 46014, 46021, 46024, 51269
Privacy Act; implementation, 43312, 44481
Regulatory agenda, 24776, 56788

NOTICES
Agency information collection activities under OMB review, 122, 627, 3585, 3988, 4198, 4199, 4455, 4456, 5444, 5445, 6051, 6571, 6572, 6851, 7035, 7036, 7173, 7293, 7294, 7841, 8089, 8447, 9019, 9020, 9590, 11089, 11662, 12443, 12444, 12627, 12628, 13296, 13297, 14611, 15174, 15895, 16263, 16579, 16737, 17577, 17639, 18134, 18135, 18136, 18300, 18301, 18444, 19149, 19291, 19513, 19698, 19871, 21769, 21770, 21771, 25896, 25897, 26033, 26034, 26181, 26586, 26587, 27330, 27331, 27617, 27770, 28654, 29447, 29690, 29691, 30085, 30216, 30848, 31064, 32000, 32169, 32566, 32987, 33298, 33299, 33686, 33982, 34296, 34297, 34618, 35071, 35504, 36248, 36511, 36734, 37048, 37546, 37988, 38163, 38807, 38808, 39275, 40463, 40850, 41551, 41552, 41840, 41841, 42358, 42754, 44207, 44208, 44731, 45149, 45374, 46265, 46266, 46671, 46672, 47178, 47179, 47779, 47780, 48538, 48942, 50081, 50082, 50997, 51127, 51405, 51406, 52133, 52134, 52526, 52527, 53018, 53019, 53020, 53757, 54639, 54642, 58036, 58377, 58724, 58725, 59095, 59514, 59781, 59782, 60082, 60083, 61947, 62181, 62410, 62411, 63611, 63612, 65228, 65232, 65233, 65234, 65761, 66065, 66066, 67905, 67906, 68683, 68684, 69450
Bonds, Treasury:
2023 series, 7827, 9593
Redemption calls; 7 percent bonds of 1993-1998, 4736
Boycotts, international:
Countries requiring cooperation; list, 28090, 37546, 53621, 68987
Committees; establishment, renewal, termination, etc.:
Bank Secrecy Act Advisory Group on Reporting Requirements, 31785
Data Integrity Board, 65761
Public Securities Association Borrowing Advisory Committee, 38808
Public Securities Association Treasury Borrowing Committee, 35072
Meetings:
Customs Service Commercial Operations Advisory Committee, 12981, 19699, 32567, 36512, 48421, 61948
Debt Management Advisory Committee, 3989, 13521, 17640, 30849, 36734, 52802
National Center for State and Local Law Enforcement Training Advisory Committee, 48538
Notes, Treasury:
A-2003 series, 7832, 9593
AH-1994 series, 3066
E-2000 series, 3582
J-1998 series, 6328
K-1998 series, 11089, 13298
S-1995 series, 6331
T-1995 series, 11093, 13298
U-1997 series, 3066
X-1996 series, 7837, 9593
Organization, functions, and authority delegations:
Assistant Secretary (Enforcement), 33297
Assistant Secretary (Enforcement) et al., 6324
Assistant Secretary (Fiscal); order of succession, 13125
Assistant Secretary (Management)/Chief Financial Officer et al., 6326, 6327, 6429
Commissioner, Financial Management Service, 6056
Commissioner of Public Debt, 16264
Deputy Assistant Secretary (Information Systems) et al., 26181
Deputy Assistant Secretary (Regulatory, Tariff and Trade Enforcement) et al., 36005
Financial Management Service, Commissioner, 25700
Fiscal Assistant Secretary, 12445
Foreign Assets Control Office, Director, 19871, 43403, 50626
General Counsel, 5797
Reporting relationships and supervision of officials, etc., 63615
Secret Service, Director, 8090, 48539

Privacy Act:
Systems of records, 43404
Reimbursable services of customs in Virgin Islands; authorization, 19871
Senior Executive Service:
Combined Performance Review Board; membership, 17302
Departmental Performance Review Board; membership, 47925
Legal Division Performance Review Board; membership, 38600, 47780
Performance Review Board; membership, 43403

Truman, Harry S., Scholarship Foundation

See Harry S. Truman Scholarship Foundation

U.S. Commission on Improving Effectiveness of United Nations

NOTICES
Hearings, 17303
Meetings, 4738, 11439, 26125, 37049, 41552

Uniformed Services University of the Health Sciences

NOTICES
Meetings; Sunshine Act, 28656, 41849, 48090, 54645

United States Enrichment Corporation

NOTICES
Conflict of interests, 58896, 69451
National Environmental Policy Act; implementation, 44875, 64425

United States Information Agency

RULES
Exchange visitor program; regulatory and management practice reform, 15180
Correction, 18304, 48447

PROPOSED RULES
Freedom of Information Act; implementation, 60416
Correction, 61729
Regulatory agenda, 25236, 57238

NOTICES
Agency information collection activities under OMB review, 16738, 17922, 29448, 39088, 49348
Art objects; importation for exhibition:
Age of Baroque in Portugal, 48089
Age of Rubens, 43152
Art of Medieval Spain: A.D., 00-1200, 50997
Birth of Athenian Democracy, 28438
Currency of Fame: Portrait Medals of the Renaissance, 65235
Daumier Drawings, 7036
Eighteenth Century Dutch Watercolors from the Rijksmuseum Printroom, Amsterdam, 40851
From Elizabeth I to Elizabeth II: Master Drawings from the National Portrait Gallery, London, 42754
Gold of Meroe, 55111
Great Age of British Watercolors: 1750-1880, 14612, 18446
Great French Paintings from the Barnes Foundation: Impressionist, Post-Impressionist, and Early Modern, 14472
Joan Miro, 33687, 36249
In the Temple of Solomon and the Tomb of Caiaphas, 60241
Korean Arts of the Eighteenth Century Splendor and Simplicity, 42130
Lucian Freud: Recent Work, 60241
Ludovico Carracci, 64794
Painters of the Great Ming: The Imperial Court and the Zhe School, 8817
Sacred banner of Greek Revolution of 1821, 16443
Scrolls from the Dead Sea: The Ancient Library of Qumran and Modern Scholarship, 6852, 12303
Splendid Legacy: The Havemeyer Collection, 11663
St. John the Baptist, 65765
Teotihuacan: City of the Gods, 14472
Vatican Treasures: 2000 Years of Art and Culture in the Vatican and Italy, 33983
Verrocchio's Christ and Saint Thomas: A Masterpiece of Sculpture from Renaissance Florence, 21214
Cultural property:
Bolivia; emergency import restriction extension on antique ceremonial textiles, 26811
Mali; emergency import restriction on archaeological material from Niger River Valley and Bandiagara Escarpment (Cliff), 49543
Exchange visitor program:
Spain; deletion from skills list, 40466
Grants and cooperative agreements; availability, etc.:
American civilization workshop/seminar and research grants in China, 42131
Armenia et al.; local government and public administration training programs, 48539
Baltic countries, newly independent states, and Central and Eastern Europe; student exchange programs, 31589
Central and Eastern European citizens network initiative, 11440
Countries of former Yugoslavia; leaders in democratic transition program, 21622
Democracy in Africa program, 29449
Donated book projects, 14612
Eastern European English as a foreign language (EFL) fellows program, 4456
Edmund S. Muskie fellowship program, 64023
Washington workshop, 33485
Fulbright teacher exchange program, 13522
Hubert H. Humphrey fellowship program, 43009
Indonesia—
Alternative dispute resolution project, 43012
Human rights project, 43011
International creative arts exchanges for public and private non-profit organizations, 64026
International educational and cultural activities, 30849
Discretionary program, 65012
International visitor grantees; group projects, 47926
Internship capacity building; Central and Eastern Europe, Russia, and Central Asia Republics, 62182
National/provincial legislatures development in Yemen and Nepal, 11443
Newly Independent States (NIS) university partnerships program, 5447
Non-profit organization in support of quarterly journal publication for overseas educational advisers, 7175
Public and private non-profit organizations in support of international educational and cultural activities, 8094, 9021, 12445, 14614, 30852, 53621, 63618
Regional scholar exchange program in humanities and social sciences in Armenia et al., 28441
Rule of law for African audiences; public education exchange program, 14616
Russian Federation; college and university partnerships program, 69452
Russia, Ukraine, and Kyrgyzstan; local and regional self-government training programs, 14619
Samantha Smith memorial exchange program, 28439
Secondary school exchange initiative, 47933
Secondary school initiative for school linkages, 63621, 65765
Secondary school initiative for short term exchange projects, 47527
Summer institute for English-as-foreign language educators from Albania et al., 5097
Summer institute in history of United States for foreign university teachers, 54396
Summer institute in U.S. economy and public policy for foreign university teachers, 54398
U.S.-NIS secondary school two-way academic exchange iniative, 50083
U.S.-NIS summer language teacher exchange program, 35507
University affiliations program, 27331
University development program in business management for selected regions in Eastern and Central Europe, 9238
International Conference on Government Ethics; request for support, 53994
Meetings:
Cuba Broadcasting Advisory Board, 38164, 57000
English Teaching Advisory Panel, 51128
Public Diplomacy, U.S. Advisory Commission, 7602, 15177, 19149, 28090, 32414, 38164, 48542, 59515, 65235
Privacy Act:
Systems of records, 42755, 60729
Senior Executive Service:
Performance Review Board; membership, 52802

United States Institute of Peace

RULES
Nondiscrimination on basis of handicap in federally conducted programs or activities; enforcement, 57690

NOTICES
Grants and cooperative agreements; availability, etc.:
Solicited grants, 993, 42755
Meetings; Sunshine Act, 6055, 14625, 27771, 34841, 48090, 59785

United States Mint

NOTICES
Committees; establishment, renewal, termination, etc.:
Citizens Commemorative Coin Advisory Committee, 45550

United States Sentencing Commission

NOTICES
Sentencing guidelines and policy statements for Federal courts, 27148, 52527, 65764, 67522
Sentencing guidelines and priority areas for study, 37988

Veterans Affairs Department

RULES

Acquisition regulations:
Processing interagency agreements; procedure guidance, clarification, 31914
Solicitation provisions, contract clauses, and prescriptions; changes, 48973
Correction, 58730
Adjudication; pensions, compensation, dependency, etc.:
Benefit eligibility; reinstatement of benefits for remarried surviving spouses, service-connected disability evaluations of certain veterans, etc., 32442, 32443
Civil Liberties Act 1992 amendments; Japanese-American World War II internee restitution payments; income exclusion, 33766
Dependency and income computation; correction, 12174, 31909
Dependency and indemnity compensation for survivors, 25561, 27622
Diseases associated with service in Vietnam, 29107
Evidence requirements, 37856
Correction, 42623
Exchange of evidence; Social Security Administration and Veterans Affairs Department, 25562
Improved pension program; exclusions from income, 25563
Incompetents $1,500 estate cases; resumption and payment of withheld benefits, 34224
Ionizing radiation exposure claims; ovarian cancer and parathyroid adenoma, 16358
Post-traumatic stress disorder; service connection, 29109
Presumptive service connection for diseases resulting from exposure to ionizing radiation, 25563
Procedural due process and appellate rights, 16359, 59365
Radiation Exposure Compensation Act of 1990; implementation, 25564
Social security benefits; special allowance to restore, 34524
Stabilization of disability evaluations; amendments, 53659
Veterans' Benefits Programs Improvement Act of 1991—
Disability ratings and failure to report for VA examination, 46865
Zero percent disability evaluations, 52017
Board of Veterans Appeals:
Appeals regulations and rules of practice, 27934
Conflict of interests, 61811
Disabilities rating schedule:
Total disability ratings for compensation; correction, 39664
Federal claims collection:
Waiver of benefit and home loan program debts collection, 3840
Correction, 7296
Health care practitioners; reporting to State licensing boards; policy, 48455
Incompetency determinations, 37856
Legal Services, General Counsel:
Claims for cost of medical care and services; increase in settlement and waiver authority, 39152
Loan guaranty:
Direct housing loans to qualified Native American veterans on trust lands, 59658
Guaranteed manufactured home loans, home and condominium loans, and home improvement loans—
Veterans' Home Loan Program Improvements and Property Rehabilitation Act; compliance, 37857
Limited denial of participation in loan guaranty program, 60384
Servicing procedures, 29111
Medical benefits:
Home improvement and structural alterations; increase in limit, 25565
Hospital care and medical services in non-VA facilities, 32445
Presumptive service connection for diseases resulting from exposure to ionizing radiation, 41635
Organization, functions, and authority delegations:
Director, Office of Budget and Finance, et al., 32442
General Counsel et al.; Federal tort claims settlements, 40745
Vocational rehabilitation and education:
Rehabilitation criteria update, 68766
Training and rehabilitation programs; extension, 41636
Veterans education—
Dependents' education; enrollment verification by telephone, 26239
Disenrollment from post-Vietnam era veterans' educational assistance program, 38057, 40468
Educational assistance requirements under VEAP; monthly verification of enrollment; effective date delayed, 25565
Educational assistance test program; rates payable increase, 50844
Flight training, 49196
Montgomery GI Bill-Active Duty; nonduplication of benefits, 46866
Post-Vietnam Era Veterans' Educational Assistance Program, 31910, 34526, 46865
Programs standardization, 63529
Reservists education; procedural due process and Montgomery GI Bill-Selected Reserve, 51780, 65930
Veterans' Educational Assistance Amendments; implementation, 26239, 34368, 51781
Veterans Job Training Act; regulations removed, 67691
Veterans Nurse Pay Act of 1990 and Montgomery GI Bill-Selected Reserve; education program changes, 50845

PROPOSED RULES

Acquisition regulations:
Service contracting—
Indemnification and medical liability insurance, and nonpersonal health care; deviations, 54548
Solicitation provisions, contract clauses, and prescriptions; changes, 31937
Adjudication; pensions, compensation, dependency, etc.:
Disability due to impaired hearing, 48483
Diseases associated with exposure to herbicide agents, 50528
Life insurance policy cash surrender value which represents premiums return; exclusion from income, 65958
Presumptive service connection for diseases resulting from exposure to ionizing radiation, 51798
Procedural due process and appellate rights, 38103, 38104, 38106
Returned and cancelled checks, 46919
Zero percent disability evaluations, 28808
Board of Veterans Appeals:
Attorney and agent fees, 47100
Disabilities rating schedule:
Cardiovascular system, 4954
Dental and oral conditions, 4961
Endocrine system, 5691
Correction, 11099
Hemic and lymphatic systems, 26080
Muscle injuries, 33235
Respiratory system, 4962
Skin, 4969
Systemic conditions, 26083
Zero percent disability evaluations, 28808
Legal Services, General Counsel:
Testimony of Department personnel and production of Department records in legal proceedings, 39174
Loan guaranty:
Attorney fees increase, 49253
Guaranteed loan processing; credit underwriting standards and procedures, 50875
Limited denial of participation in loan guaranty program, 26282
Net value definition and pre-foreclosure debt waivers criteria; revisions, 49251
Medical benefits:
Alcohol and drug dependence disorders; contract program, 51799
Healthcare quality assurance reviews; confidentiality, 44313
Medical records confidentiality; drug abuse, alcoholism or alcohol abuse, HIV infection, and sickle cell anemia, 39706
Regulatory agenda, 24946, 56948
Vocational rehabilitation and education:
Veterans education—
Montgomery GI Bill-Active Duty; eligibility criteria, 39488, 41325
Montgomery GI Bill-Active Duty; eligibility requirements; clarification, 50873
Programs standardization, 38106

NOTICES

Advisory committees; annual reports; availability, 15519, 19872, 27057
Agency information collection activities under OMB review, 122, 3066, 4199, 6160, 7036, 7841, 7842, 8096, 12448, 12981, 12982, 14472, 19699, 21215, 29024, 29852, 32000, 37546, 37547, 39856, 41121, 43152, 43675, 43982, 44534, 45551, 45944, 50627, 52803, 52804
Accidental injury in support of claim for compensation or pension report, 61949
Adjacent gravesite set-aside survey (1 year), 60489
Annual clothing allowance; application, 60489
Automatic manufactured home and/or lot loan report, 61949
Automobile or other conveyance and adaptive equipment; application, 60489
Daily report of workman and material—daily log-formal contract, 65237
Disinterment request, 53622
Educational assistance test program benefits application, 61948
Employment verification request, 61949
Home loan; release from personal liability to Government; application, 61950
Inquiry concerning applicant for employment, 65235
Loan account status; request to lender, 61950
Loan analysis, 67906
Management broker designation; application, 60490
Manufactured home unit; loan amount computation, 65236
Marital relationship; statement, 60490
Notice for election to convey and/or invoice for transfer of property, 65236
Pension claim questionnaire for farm income, 60490

Request for determination of eligibility and available loan guaranty entitlement, 60491
Statement of accredited representative in appealed case, 53621
Student beneficiary report, 60491
Survivors' and dependents' educational assistance; application, 60491
Witness to accident; statement, 60492
Work study time record (veterans-student services), 60492
Committees; establishment, renewal, termination, etc.:
Cemeteries and Memorials Advisory Committee, 58898
Former Prisoners of War Advisory Committee, 61139
Persian Gulf Expert Scientific Committee, 63437
Wage Committee, 31064
Women Veterans Advisory Committee, 58898
Cost-of-living adjustments and headstone or marker allowance rate, 63437
Disciplinary Appeals Board Panel; roster of employees; availability, 49349
Environmental statements; availability, etc.:
Miami, FL; national cemetery site, 49349
Pittsburgh, PA; national cemetery site, 49349
Legal interpretations; General Counsel-precedent opinions:
Veterans' benefits under VA administered laws; summaries, 12449, 42755
Medical care reimbursement rates; 1994 FY, 63439
Meetings:
Career Development Committee, 17923
Cemeteries and Memorials Advisory Committee, 57672
Cooperative Studies Evaluation Committee, 14622, 48422
Cooperative Studies, Health Services, and Rehabilitative Research and Development Advisory Committee, 67906
Education Advisory Committee, 57673
Environmental Hazards Advisory Committee, 628, 15520, 34618, 53242
Former Prisoners of War Advisory Committee, 15520, 53995
Geriatrics and Gerontology Advisory Committee, 21215
Health Services Research and Development Scientific Review and Evaluation Board, 28443
Medical Research Service Merit Review Boards, 12059, 45151
Prosthetics and Special-Disabilities Program Advisory Committee, 31064
Rehabilitation Advisory Committee, 39857
Rehabilitation Research and Development Scientific Review and Evaluation Board, 15520, 67907
Secretary's Educational Assistance Advisory Committee, 40851
Special Medical Advisory Group, 12060, 62184
Vietnam and Other War Veterans Readjustment Advisory Committee, 17303, 62184
Voluntary Service National Advisory Committee, 14622, 43675
Wage Committee, 18446, 32567, 48422, 65765
Women Veterans Advisory Committee, 21215, 54643
Organization, functions, and authority delegations:
National Center for Veteran Analysis and Statistics; establishment, 33299
Privacy Act:
Computer matching programs, 36249, 40851, 58988
Systems of records, 21508, 29853, 38164, 39088, 40852, 50628, 50629, 52136, 54643, 57673, 57674
Procurement:
Veterans Health Administration; commercial activities, performance; cost comparison schedules (OMB A-76 implementation), 25701
Real property; enhanced-use leases:
West Palm Beach VA Medical Center development, 52137
Reports; availability, etc.:
Rural health care for elderly veterans in Western "Frontier" States, 45152
Senior Executive Service:
Performance Review Boards; membership, 54644
State home per diem rates for domiciliary, nursing home, and hospital care; 1993 FY, 7037

Veterans Employment and Training, Office of Assistant Secretary

NOTICES
Grants and cooperative agreements; availability, etc.:
Stewart B. McKinney Homeless Assistance Act—
Homeless veterans' reintegration project, 18116, 21599, 39242

Victims of Crime Office

NOTICES
Grants and cooperative agreements; availability, etc.:
Discretionary programs (1993 FY), 3561, 5416
Native American discretionary programs—
Victims of Federal crime in Indian country; assistance, 584, 7582
Victims of Crime Act victim assistance program; guidelines, 45126
Victims of Crime Act victim compensation program; guidelines, 66023

Wage and Hour Division

RULES
American Samoa; special industry committees; per diem allowance, 34523
Family and Medical Leave Act; implementation, 31794, 32611, 45433
Industries in American Samoa; special industry committees; new minimum wage rates, 43561
North American Free Trade Agreement (NAFTA):
Aliens on H-1B visas temporarily employed in specialty occupations and as fashion models; labor condition applications and requirements for employers, 69226
Wage rates predetermination procedures; and construction and nonconstruction contracts; labor standards provisions:
Davis-Bacon helper regulations suspended; former regulation reinstated, 58954
PROPOSED RULES
Aliens on H-1B visas temporarily employed in specialty occupations; labor condition applications and requirements for employers, 52152, 58944
Fair Labor Standards Act; domestic service employees; minimum wage and overtime compensation exemptions, 69310
Family and Medical Leave Act; implementation, 13394
NOTICES
Committees; establishment, renewal, termination, etc.:
Special Industry Committee for All Industries in American Samoa, 26006
Meetings:
Special Industry Committee for All Industries in American Samoa, 26006

Western Area Power Administration

NOTICES
Central Valley Project; restoration fund payments; assessment and collection procedures, 62343
Environmental statements; availability, etc.:
Flatiron-Erie Transmission Line Project, CO, 59462
Navajo Transmission Line Project, AZ, 30162, 32666, 37730
Sacramento 2004 power marketing program, 42536, 43105
Floodplain and wetlands protection; environmental review determinations; availability, etc.:
Big George-Carter Mountain Transmission Line Rebuild Project, WY, 7139
Fort Morgan North 115-Kilovolt Tapline Project, CO, 51624
Fort Morgan Substation Rebuild Project, CO, 45887
Sterling Substation transformer and fuse replacement project, Logan County, CO, 14395
Summit-Watertown 115-kilovolt transmission line, SD, 7778
Grants and cooperative agreements; availability, etc.:
Integrated resource planning mutual assistance program, 49993
Power rate adjustments:
Amistad and Falcón Projects, TX, et al., 35446
Boulder Canyon Project, AZ and NV, 43631, 50916, 57598
Central Valley Project, CA, 35933
Loveland Area Project, CO, 36682
Loveland Area Projects, CO, et al., 58690
Parker-Davis Project, AZ, 37731, 43105, 50917
Pick-Sloan Missouri Basin Program, MT, 36684
Salt Lake City Area/Integrated Projects, UT, et al., 35449
Salt Lake City Area/Integrated Projects; Provo River Project inclusion, 65180
Transition from guidelines and acceptance criteria to integrated resource planning, 3552
Transmission rate adjustments:
Loveland Area Project, CO, 36682
Pacific Northwest-Pacific Southwest Intertie Project, 41463
Parker-Davis Project, AZ, 37731

White House Fellowships, President's Commission

See President's Commission on White House Fellowships

Workers' Compensation Programs Office

RULES
Federal Employees' Compensation Act:
Claims; social security numbers disclosure, 68031
Longshore and Harbor Workers' Compensation Act:
Claims; social security numbers disclosure, 68031
PROPOSED RULES
Federal Employees' Compensation Act:
Compensation claims—
Medical benefits, 62063

GUIDE TO FREEDOM OF INFORMATION INDEXES

Editorial Note: The Freedom of Information Act (5 U.S.C. 552) requires Government agencies to maintain and make available for inspection and copying current indexes that provide identifying information on certain matters issued, adopted, or promulgated after July 4, 1967. Public Law 93–502 (88 Stat. 1561) requires the publication (with exceptions) and distribution of these indexes quarterly. This guide has been compiled by the Office of the Federal Register from information submitted by agencies in order to notify the public of the availability of these indexes for sale or inspection.

For Further Information Contact:

Linda L. Jones, Office of the Federal Register, National Archives and Records Administration, Washington, DC 20408 (202) 523–5227 or (202) 523-5229.

Agency and subagency name	Index title: period covered, brief description of contents	Order from; price; make checks payable to—	For inspection, copying, or additional information contact
Department of Defense, Office of the Secretary	DoD Directives System Quarterly Index. Lists DoD Directives and DoD Instructions numerically and by subject matter; and includes final opinions, statements of policy, and administrative staff manuals that affect the public	Subscription service is $13.00 annually. Mail certified bank check or postal money order to the Director, Naval Publications and Printing Service, Eastern Division, Building 4, Section D, 700 Robbins Avenue, Philadelphia, PA 19111	For inspection and copying: Director for Freedom of Information and Security Review, OASD(PA), Washington, DC 20301 Telephone 202–697–1171 For additional information: OSD Federal Register Liaison Officer, Washington Headquarters Services, Washington, DC 20301 Telephone 202–697–4111
Department of Defense, Department of the Air Force	Numerical index of standard publications (AFIND2). July 2, 1993. Lists regulations, manuals, and pamphlets together under each subject series; list visual aids and recurring periodicals separately	National Technical Information Service, 5285 Port Royal Road, Springfield, VA 22161.	Chief, Base Information Management at nearest Air Force installation
	Numerical index of departmental forms (AFIND9). July 1, 1993. Lists forms numerically within each category, including accountable forms, forms requiring storage safeguards, and obsolete forms		Chief, Base Information Management at nearest Air Force installation
Department of Defense, Department of the Army, Information Systems Command, Army Publications Command and Printing Command	DA pamphlet 25–30 (Consolidated Index of Army Publications and Blank Forms) September 30, 1990. Printed in microfiche only	National Technical Information Service, Order Preprocessing Section, 5285 Port Royal Road, Springfield, VA 22161	Director, Army Publications and Printing Command, Hoffman Bldg., Alexandria, VA 22331-0302
Department of Education (ED), Office of the Assistant Secretary for Legislation and Public Affairs	ED Index contains those records required by Public Law 90–23 (Freedom of Information Act). The index is a guide to ED policies, instruction memoranda, organization function statements, guidelines, decisions and procedures not published in the Federal Register. Contains records originated since May 4, 1980; updated quarterly	Freedom of Information Officer, Department of Education, Office of Legislation and Public Affairs, 400 Maryland Ave., SW., Washington, DC 20202	Office of Legislation and Public Affairs, Document Review Center, 400 Maryland Ave., SW., Washington, DC 20202 Telephone 245–8907 or 472–3850
Department of Energy, Bonneville Power Administration	BPA Manual Index dated 1-25-89 (12 pages). Policy, procedural, and directives material indexed by subject and BPA Manual chapter number	The public may review the index, obtain a copy of the index, without charge, or secure further information concerning the contents of the records listed by contacting Bonneville Power Administration's Office of Media Relations, 905 NE. 11th Avenue, Portland, OR 97232, or the Washington, DC, Office, Forrestal Building, Room 8G-033, 1000 Independence Ave., SW., Washington, DC 20585	Bonneville Power Administration offices listed in previous column or BPA Areas and Districts at the following: 1500 NE. Irving, Portland, OR 97208; 201 Queen Anne Ave., N., Seattle, WA 98109; U.S. Cthse, West 920 Riverside Ave., Spokane, WA 99201; West 101 Poplar St., Walla Walla, WA 99362; U.S. Federal Bldg., 211 E. 7th Ave., Eugene, OR 97401; 800 Kensington, Missoula, MT 59801; U.S. Federal Bldg., 301 Yakima St., Wenatchee, WA 98807; 1650 Hollipark Dr., Idaho Falls, ID 83401; and 550 West Fort Street, Boise, ID 83724
Fish and Wildlife Service	U.S. Fish and Wildlife Service Manual Table of Contents Checklist	PDM/FWS, 4401 N. Fairfax Dr., MS-224, USFWS, Arlington, VA 22203 No charge	PDM No cost

Agency and subagency name	Index title: period covered, brief description of contents	Order from; price; make checks payable to—	For inspection, copying, or additional information contact
Department of Health and Human Services, Public Health Service, Centers for Disease Control (HHS/PHS/CDC)	CDC Freedom of Information Act (FOIA) Index contains those records required by the Freedom of Information Act (P.L. 90-23). This index provides identifying information, by program and subject, for the public as to any matter issued, adopted, or promulgated after July 4, 1967, and not published in the Federal Register. Index is updated quarterly	Public Inquiries, Communications and Management Analysis Office, Centers for Disease Control, Atlanta, GA 30333.	Public Inquiries, Communications and Management Analysis Office, Centers for Disease Control, Atlanta, GA 30333
Department of Health and Human Services, Public Health Service, Food and Drug Administration (HHS/PHS/FDA)	Analyst Operations Manual: Training information, instructions and procedures for new laboratory personnel	National Technical Information Service, U.S. Department of Commerce, 5285 Port Royal Rd., Springfield, VA 22161. Accession #PB85-211639: $46.50 for paper copy, $6.50 for microfiche	Food and Drug Administration, Freedom of Information Staff, HFI-35, 5600 Fishers Lane, Rockville, MD 20857 (FDA/FOIS/HFI-35)
	Bio-research Monitoring Manual for Supervisory Investigators, NCTR Nonclinical: One-week course conducted by the National Center for Toxicological Research	Food and Drug Administration, Freedom of Information Staff, HFI-35, 5600 Fishers Lane, Rockville, MD 20857. Cost: $41.00. Payable to the Food and Drug Administration	
	Center for Drugs and Biologics Staff Manual: Primarily concerned with the preparation and review of documents within the Center for Drugs and Biologics	Food and Drug Administration, Freedom of Information Staff, HFI-35, 5600 Fishers Lane, Rockville, MD 20857. Cost: $96.00. Payable to the Food and Drug Administration	
	Center for Food Safety and Applied Nutrition Daily Operating Guide: Primarily concerned with the preparation and review of documents within the Center for Food Safety and Applied Nutrition	Food and Drug Administration, Freedom of Information Staff, HFI-35, 5600 Fishers Lane, Rockville, MD 20857. Cost: $33.00. Payable to the Food and Drug Administration	
	Center for Veterinary Medicine Policy and Procedures Manual: Primarily concerned with the preparation and review of documents within the Center for Veterinary Medicine	Food and Drug Administration, Freedom of Information Staff, HFI-35, 5600 Fishers Lane, Rockville, MD 20857. Cost: $42.70. Payable to the Food and Drug Administration	
	Compliance Policy Guides: Statements of FDA compliance policy, including those statements which contain regulatory action guidance information	National Technical Information Service, U.S. Department of Commerce, 5285 Port Royal Rd., Springfield, VA 22161. Manual accession #PB88–915499, $109.95; subscription accession #PB88–915400, $135.00	
	Compliance Program Guidance Manual: Programs, plans and instructions directed to FDA field operations for Program Management System (PMS) project implementation	National Technical Information Service, U.S. Department of Commerce, 5285 Port Royal Rd., Springfield, VA 22161. Entire manual accession #PB89-920499, $157.95; subscription accession #PB89-920-400, $425.00	
	Drug Autoanalysis Manual: A manual of automated methods which provides content uniformity test specifications in USP XVII and NF XII. Provides assurance of homogeneity within a single lot for a safe and effective drug supply. Specifications are for all table monographs where the active ingredient is present in low quantities (usually 50 mg. or less)	Food and Drug Administration, Freedom of Information Staff, HFI-35, 5600 Fishers Lane, Rockville, MD 20857. Cost: $56.00. Payable to the Food and Drug Administration	
	EDRO Data Codes Manual: Computer code information for program management system projects used for reporting project information into the Program Oriented Data System (PODS)	Food and Drug Administration, Freedom of Information Staff, HFI-35, 5600 Fishers Lane, Rockville, MD 20857. Cost: $100.00. Payable to the Food and Drug Administration	

Agency and subagency name	Index title: period covered, brief description of contents	Order from; price; make checks payable to—	For inspection, copying, or additional information contact
	Field Management Directives: FDA field policy in the areas of operations management, planning and budget, program management	Food and Drug Administration, Freedom of Information Staff, HFI-35, 5600 Fishers Lane, Rockville, MD 20857. Cost: $35.00. Payable to the Food and Drug Administration	
	Inspection Operations Manual: Standard operating inspectional and investigational procedures and instructions used by FDA investigational personnel	National Technical Information Service, U.S. Department of Commerce, 5285 Port Royal Rd., Springfield, VA 22161. Manual accession #PB88-913399, $55.95; subscription accession #PB88-913300, $65.00	
	Inspector Training Manual: Basic training manual for food and drug inspectors and inspection techniques	Food and Drug Administration, Freedom of Information Staff, HFI-35, 5600 Fishers Lane, Rockville, MD 20857. Cost: $24.00. Payable to the Food and Drug Administration	
	Inspector's Manual for State Food and Drug Officials: Two-part manual—Part (1): operations section contains inspectional and investigational procedures, Part (2): program section outlines the specific recommended inspectional procedures applicable to a particular problem area, commodity or regulated industry. Similar in content to the Inspection Operations Manual, except for FDA administrative procedures which are not relevant to State Food and Drug Officials	Food and Drug Administration, Freedom of Information Staff, HFI-35, 5600 Fishers Lane, Rockville, MD 20857. Cost: $71.00. Payable to the Food and Drug Administration	
	Inspector's Technical Guide: Technical information for FDA inspectors, not previously available on a broad scale	Food and Drug Administration, Freedom of Information Staff, HFI-35, 5600 Fishers Lane, Rockville, MD 20857. Cost: $18.00. Payable to the Food and Drug Administration	
	Pesticide Analytical Manual: Procedures and methods used in FDA laboratories for surveillance of the extent and significance of contamination of man and his environment by pesticides and their metabolites	National Technical Information Service, U.S. Department of Commerce, 5285 Port Royal Rd., Springfield, VA 22161. Volume I—Accession #PB88-911799, $62.95. Volume II—Accession #PB88-911999, $193.95. Entire Manual—Accession #PB86-911799, $230.00	
	Quantity of Contents Compendium: Contains information used to measure acceptance levels of shrinkage in food containers. Divided into two parts—(1) procedures for measuring fill-of-container, statistical evaluation acceptable common or usual declaration of quantity of contents; (2) information on sampling where special techniques are required	Food and Drug Administration, Freedom of Information Staff, HFI-35, 5600 Fishers Lane, Rockville, MD 20857. Cost: $18.60. Payable to the Food and Drug Administration	
	Regulatory Procedures Manual: Guidance on regulatory policy and support processing procedures	Food and Drug Administration, Freedom of Information Staff, HFI-35, 5600 Fishers Lane, Rockville, MD 20857. Cost: $142.80. Payable to the Food and Drug Administration	
	Staff Manual Guides—Organization and Delegations: Directives issued by FDA to establish policy, organization, procedures or responsibilities in the administrative area	Food and Drug Administration, Freedom of Information Staff, HFI-35, 5600 Fishers Lane, Rockville, MD 20857. Cost: $259.00. Payable to the Food and Drug Administration	
	Supervisory Investigators Guide: Guidelines to assist supervisory inspectors in managing investigational groups	Food and Drug Administration, Freedom of Information Staff, HFI-35, 5600 Fishers Lane, Rockville, MD 20857. Cost: $9.00. Payable to the Food and Drug Administration	

Agency and subagency name	Index title: period covered, brief description of contents	Order from; price; make checks payable to—	For inspection, copying, or additional information contact
	Index to Administrative Staff Manuals: Current listing of all staff manuals with indexes and/or table of contents	Food and Drug Administration, Freedom of Information Staff, HFI-35, 5600 Fishers Lane, Rockville, MD 20857. Cost: $29.00 Payable to the Food and Drug Administration	
Department of Health and Human Services, Public Health Service, Health Services Administration (HHS/PHS/HSA)	HSA Freedom of Information Act (FOIA) Index: March 1975 to June 30, 1982. The HSA, FOIA index is a compilation of supplements to the departmental manual system, program level operations manuals, circulars, memoranda, notices and guides used by the components of HSA. All information included in this index is current as of June 30, 1982. The respective bureau level indexes are listed as follows: OA—OFFICE OF THE ADMINISTRATOR: OCPA—Public Affairs Management System Manual; OPEL—HSA forward plan, fiscal year 1979–83; OM/OCG—HSA procurement operating instructions; OM/OMP—HSA transmittal notices for supplements to HHS manuals; HSA Circulars; OM/OFS—policy decisions, procedures, and opinion. BMS—BUREAU OF MEDICAL SERVICES: Division of Hospitals and Clinics Operations Manual; BMS supplements to HHS manuals; Manual of Operations for PHS Health Unit, DFEH, BMS; BMS circulars; Contract Physician's Guide. IHS—INDIAN HEALTH SERVICES: IHS circulars; IHS supplements to HHS manuals; IHS Operations Manual; General Counsel opinions; policy and procedural manual and circulars. BCHS—BUREAU OF COMMUNITY HEALTH SERVICES: BCHS administrative guide system; BCHS Operations Manual; Emergency Medical Service Systems Program Guidelines; BCHS Regional Memorandum Series. BHPDS—BUREAU OF HEALTH PERSONNEL DEVELOPMENT AND SERVICE: BHPDS supplements to the HHS manuals; BHPDS operations manuals which include memoranda, guidelines, handbooks and procedures	Office of Communications and Public Affairs, HHS/PHS/HSA, Room 14A–39, 5600 Fishers Lane, Rockville, MD 20857. Checks payable to HHS/Public Health Service. Mail to HSA Collection Officer, HHS/PHS/HSA, Room 16–36, 5600 Fishers Lane, Rockville, MD 20857. Fees charged for research and reproduction of information are based upon the current departmental fee schedule for information under the FOI regulations (45 CFR part 5 subpart E)	Office of Communications and Public Affairs, HHS/PHS/HSA, Room 14A–39, 5600 Fishers Lane, Rockville, MD 20857
Department of the Interior, Office of the Secretary	Departmental Manual Table of Contents, Checklist, and Subject Index dated May 31, 1989. Index of directives containing descriptions of central and field organizations of the Department, delegations of authority, internal policies, guidelines, procedures, and other administrative matters	Office of Information Resources Management, U.S. Department of the Interior, Washington, DC 20240 One copy only, no charge	Office of Information Resources Management, U.S. Department of the Interior, Washington, DC 20240
	Checklist and Subject Index of Departmental Manual Additions to the FPM dated June 3, 1988. Index of Departmental personnel management directives which supplement the Federal Personnel Manual	Chief, Division of Program Management and Evaluation, Office of Personnel, U.S. Department of the Interior, Washington, DC 20240 One copy only, no charge	Chief, Division of Program Management and Evaluation, Office of Personnel, U.S. Department of the Interior, Washington, DC 20240

Agency and subagency name	Index title: period covered, brief description of contents	Order from; price; make checks payable to—	For inspection, copying, or additional information contact
	Listing of Secretary's Orders which are considered in effect with respect to current operations of the Department dated January 28, 1988	Office of Information Resources Management, U.S. Department of the Interior, Washington, DC 20240 One copy only, no charge	
Department of the Interior, Office of the Secretary, Office of Acquisition and Property Management	Departmental Manual Additions to the Federal Acquisition Regulation (FAR)	Division of Acquisition and Assistance, Office of Acquisition and Property Management, Department of the Interior, 18th & C Sts., NW., Room 5512, Washington, DC 20240 No charge	Division of Acquisition and Assistance, Office of Acquisition and Property Management, Department of the Interior, 18th & C Sts., NW., Room 5512, Washington, DC 20240 Telephone: (202) 343-6431
	400 DM - Departmental Manual Addition to the Interior Property Management Regulations (IPMR) Part 114-52	Division of Property Management, Office of Acquisition and Property Management, Department of the Interior, 18th & C Sts., NW., Room 5512, Washington, DC 20240 No charge	Division of Property Management, Office of Acquisition and Property Management, Department of the Interior, 18th & C Sts., NW., Room 5512, Washington, DC 20240 Telephone: (202) 343-3336
Department of the Interior, Office of the Secretary, Office of Aircraft Services	OAS Operational Procedures Memorandum No. 93-1, dated January 1, 1993. Subject: Index of Departmental Manual (Aviation Management) and Operational Procedures Memoranda Information.	Office of Aircraft Services, 3905 Vista Avenue, P.O. Box 15428, Boise, ID 83715-5428. No charge	Office of Aircraft Services, 3905 Vista Avenue, P.O. Box 15428, Boise, ID 83715–5428
Department of the Interior, Bureau of Indian Affairs	Bureau of Indian Affairs Manual Index and Table of Contents dated June 23, 1983	Division of Management Support, Bureau of Indian Affairs, 18th and C Streets, NW., Washington, DC 20245 No charge	Division of Management Support, Bureau of Indian Affairs, Room 334–Interior South, 1951 Constitution Ave., NW., Washington, DC 20240 Telephone: A.C.(202) 343-3577
Department of the Interior, Bureau of Land Management	Directives Digest Bulletin's dated – 1/31/90, 2/28/90, 3/31/90, 4/30/90, 5/31/90, 6/30/90, 7/31/90, 8/31/90, 9/31/90, 10/31/90, 11/30/90, 12/31/90	Department of the Interior, Bureau of Land Management, 1849 C Street, N.W., MIB 2454, Washington, DC 20240	Department of the Interior, Bureau of Land Management, 1849 C Street, N. W., MIB 2454, Washington, DC 20240 Telephone: (202) 208–6152
	Land Management Instructions and Manual Indexes	Department of the Interior, Bureau of Land Management, 1849 C Street, N. W., MIB 2454, Washington, DC 20240 Duplicate copies at 13 cents per page.	Section for Directives and Records Operations (W0873) Room 2454, MIB Telephone: (202) 208–6152
Department of the Interior, Bureau of Mines	Basic Bureau of Mines Manual General Table of Contents and Checklist–July 6, 1976	In accordance with fee schedule in 43 CFR 2, Appendix A	Elizabeth Knorr, Chief, Branch of Management Analysis, 810 7th Street, NW., MS-2193, Washington, DC 20241 Telephone 202–501–9248
	Numeric and subject listing of internal policies and procedures by series, part, chapter, paragraph, and subordinate paragraph	Bureau of Mines	
Department of the Interior, Bureau of Reclamation	Reclamation Instructions Index dated July 7, 1983.	Supply and Services Division, D-7923, Bureau of Reclamation, P.O. Box 25007, Denver, CO 80225. No charge	Records Management Policy Staff, Bureau of Reclamation, D-7924, P.O. Box 25007, Denver, CO 80225-0007 Telephone: (303) 236-6494
Department of the Interior, U.S. Geological Survey	Table of Contents, Checklist, and Subject Index relating to the Geological Survey Manual	Paperwork Management Officer, U.S. Geological Survey, 208 National Center, Reston, VA 22092 No charge	Paperwork Management Officer; U.S. Geological Survey; 208 National Center, Reston, VA 22092 Telephone 703-648-7309
Department of the Interior, Minerals Management Service	Table of Contents and Checklist to Basic Minerals Management Service Manual. Listed numerically by part, series, chapter, release number, date, and pages.	In accordance with fee schedule in 43 CFR 2, Appendix A	Chief, Records and Mail Management Section, 381 Elden Street, MS 2050, Herndon, VA 22070 Telephone 703-787-1239
	Index of Director's appeal decisions	In accordance with fee schedule in 43 CFR 2, Appendix A	Chief, Appeals Division, Minerals Management Service, Office of Policy and Management Improvement, 381 Elden Street, MS 9110, Herndon, VA 22070, Telephone 703-787-1275

Agency and subagency name	Index title: period covered, brief description of contents	Order from; price; make checks payable to—	For inspection, copying, or additional information contact
Department of the Interior, National Park Service	Checklist of the NPS Guidelines and Directives Dated January 1, 1993	U. S. Dept. of the Interior, National Park Service, P.O. Box 37127, Washington, DC 20013-7127 Attn: Management Services Division No charge	U. S. Dept. of the Interior, National Park Service, P.O. Box 37127, Washington, DC 20013-7127 Attn: Management Services Division Telephone 202-523-5043
Department of the Interior, Office of Hearings and Appeals	Index-Digest -- Index of synopses for all decisions decided by OHA Boards of Appeal and published Solicitor's decisions under specific topical headings. Useful in researching legal holdings of Department of the Interior. Published quarterly, annually and on 5-year basis.	Editorial Branch, Office of Hearings & Appeals, Room 1103, 4015 Wilson Blvd. Arlington, VA 22203.Telephone 703–235–3791 Price: $475.00 annually for quarterly issues and bound cumulative issue at end of calendar year. Checks made payable to "Department of the Interior." Price for photocopies as prescribed in Department fee schedule for FOIA information (43 CFR Part 2, Appendix A). Checks made payable to "Department of the Interior." Price on Quinquennial issue is set by Government Printing Office and available from that agency.	
	Indian Citator — Index of authorities cited in decisions of the Interior Board of Indian Appeals (IBCA). Initial publication covers volumes 1-15 of IBIA decisions. Annually.	Editorial Branch, Office of Hearings & Appeals, Room 1103, 4015 Wilson Blvd., Arlington, VA 22203. Telephone 703-235-3791 Price: $30.00 - initial cost Checks made payable to: "Department of the Interior". $15.00 – annual update	Editorial Branch, Office of Hearings & Appeals, Room 1103, 4015 Wilson Blvd., Arlington, VA 22203. Telephone 703-235-3791 Telephone (703) 235-3791
	Administrative Manual— Index related to administrative policies, procedures and standards as contained in the Administrative Manual	Editorial Branch, Office of Hearings & Appeals, Room 1103, 4015 Wilson Blvd., Arlington, VA 22203. Price for photocopies as prescribed in Department fee schedule for FOIA information (43 CFR Part 2, Appendix A). Checks payable to Department of the Interior.	Editorial Branch, OHA, 4015 Wilson Blvd., Arlington, VA 22203. Telephone: (703) 235-3791
Department of the Interior, Office of Inspector General	Inspector General Manual Index, December 17, 1992. Numeric and subject listing of internal policies and procedures by volume, chapter, section, and subsection	In accordance with fee schedule in 43 CFR Part 2, Appendix A - Fees Office of Inspector General	Betty Foyes, Information Officer, Department of the Interior, Office of Inspector General, 18th and C Streets, NW., Washington, DC 20240 Telephone: 202–208–4356
Department of the Interior, Office of Surface Mining	Functional Index (OSMRE Directives Listed by Functions) dated October 22, 1986	Office of Surface Mining, Division of Management Services, 1951 Constitution Ave., NW., Washington, DC 20240 No charge	Office of Surface Mining, Division of Management Services, 1951 Constitution Ave., NW., Washington, DC 20240 Telephone: A.C. (202) 343-2210
Department of Labor	Department of Labor Freedom of Information Act Index Overview and Guide to DOL agencies and subagencies with information on how to obtain more detailed indexes to records maintained by each subagency; includes cross-reference to agencies by statute or executive order; 28 pages	Mail $4.20 check payable to DEPARTMENT OF LABOR to: FOIA Index Request, Counsel for Administrative Law, Division of Legislation and Legal Counsel, Office of the Solicitor, Department of Labor, 200 Constitution Avenue, NW., Room N2428, Washington, DC 20210.	Administrator, FOIA/PA, Counsel for Administrative Law, Division of Legislation and Legal Counsel, Office of the Solicitor, Department of Labor, 200 Constitution Avenue, NW., Room N2428, Washington, DC 20210 Phone (202) 523-9277
Department of Transportation, Federal Highway Administration (FHWA)	CrossReference Index of current directives, The index is alphabetical by subject and within each subject, applicable directives are identified. The index also includes a three-part cross-reference for the FHPM, 23 U.S.C. and 23 CFR. The index is updated semi-annually (March and September)	FOIA Program Officer, FHWA, 400 Seventh Street, SW., Washington, DC 20590. No charge	FOIA Program Officer, FHWA, 400 Seventh Street, SW., Washington, DC 20590

Agency and subagency name	Index title: period covered, brief description of contents	Order from; price; make checks payable to—	For inspection, copying, or additional information contact
	Cease and Desist and Driver Disqualification Final Orders by the Federal Highway Administrator: 1969-1984; listing of cease and desist and driver disqualification final orders of the Federal Highway Administrator; items listed are identified by case docket number, name of carrier and date notice of investigation was mailed	FOIA Program Officer, FHWA, 400 Seventh Street, SW., Washington, DC 20590. No charge	FOIA Program Officer, FHWA, 400 Seventh Street, SW., Washington, DC 20590
	Opinions and Final Orders of the FHWA in Regard to the Regulation of Toll Bridges: 1968-1984 listing of opinions and final orders regarding regulation of toll bridges issued by the Federal Highway Administrator, which identifies the case and the date issued	FOIA Program Officer, FHWA, 400 Seventh Street, SW., Washington, DC 20590. No charge	FOIA Program Officer, FHWA, 400 Seventh Street, SW., Washington, DC 20590
Department of the Treasury, Departmental Offices	Index of Selected Records, July 1967 to March 31, 1993. Index either contains the following information or indicates where the public may obtain information, decisions, statements of the general course and method by which functions are channeled and determined; a description of the central and field offices; rules of procedure, descriptions of forms; substantive rules and statements of general policy and interpretations adopted by the agency; and each amendment, revision, or repeal of the foregoing; final adjudications of cases; statements of policy and interpretations which have been adopted by the agency and are not published in the Federal Register; and administrative staff manuals and instructions to staff that affect a member of the public for the Departmental Offices, Internal Revenue Service, United States Customs Service, United States Secret Service, Bureau of Alcohol, Tobacco and Firearms, Bureau of Engraving and Printing, Financial Management Service, United States Mint, Bureau of the Public Debt, Office of the Comptroller of the Currency, United States Savings Bond Division, Federal Law Enforcement Training Center, Office of Thrift Supervision.	Library, Room 5010-MT, Department of the Treasury, Washington, DC 20220, Reproduced upon request; fees charged per page copied in accordance with fee schedule at 31 CFR 1.7. Make checks payable to Treasury of the United States	Treasury Department Library, Room 5010, Main Treasury Bldg., 15th and Pennsylvania Ave., NW., Washington, DC 20220 Telephone 202-622-0990
Architectural and Transportation Barriers Compliance Board	ATBCB Freedom of Information Index; June 1978 through November 1982: Final decisions made in adjudication of cases concerning alleged noncompliance to the Architectural Barriers Act of 1968; and a record of the final votes of each member of the Board in every Board proceeding. ATBCB annual reports; pamphlets describing the ATBCB, how to file complaints, and resource guides to literature in the area of creating an accessible environment	Freedom of Information Officer, ATBCB, Rm. 1010, 330 C St., SW., Washington, DC 20202. Reproduced upon request. Twenty cents per page, per copy. Make checks payable to the Department of Education Public Information Office, ATBCB, Rm. 1010, 330 C St., SW. Washington, DC 20202. No charge	Freedom of Information Officer, ATBCB, Rm. 1010, 330 C St., SW., Washington, DC Phone: 202-245-1591 Public Information Office, ATBCB, Rm. 1010, 330 C St., SW., Washington, DC 20202 Telephone: 202-245-1591

Agency and subagency name	Index title: period covered, brief description of contents	Order from; price; make checks payable to—	For inspection, copying, or additional information contact
Committee for Purchase From the Blind and Other Severely Handicapped	Index of Additions and Deletions to the Procurement List: (a) Procurement List 1990 incorporates all additions and deletions through November 3, 1989; (b) Current index November 1989-December 1991.	Order from: Executive Director, Committee for Purchase From the Blind and Other Severely Handicapped, Crystal Square Building No. 5, 1755 Jefferson Davis Highway, Suite 1107, Arlington, VA 22202-3509. Price: Ten cents per page, per copy. Make checks payable to: Treasurer of the United States	Committee for Purchase From the Blind and Other Severely Handicapped, Attention: Freedom of Information Officer
Commodity Futures Trading Commission	Index of final Commission opinions, including concurring and dissenting opinions, and orders in the adjudication of cases. April 21, 1975 to date. (This index consists of separate chronological listings of final Commission opinions and orders in enforcement cases and reparations proceedings before the Commission) Index of statements of policy and interpretations adopted by the Commission and not published in the Federal Register. April 21, 1975 to date Index of Commission administrative manuals and instructions to staff that affect a member of the public. April 21, 1975 to date. (Commission instructions no longer in use are not included in this index)	Office of the Secretariat, Commodity Futures Trading Commission, 2033 K Street, NW., Washington, DC 20581 Price: 10 cents per page	Office of the Secretariat, Commodity Futures Trading Commission, 2033 K Street, NW., Washington, DC 20581 Telephone 202 254-6314
General Services Administration (GSA)	GSA Freedom of Information index; July 4, 1967 through June 30, 1984. Category A information which is final opinions, including concurring and dissenting opinions and orders, made in the adjudication of cases. Category B information which is those statements of policy and interpretations which have been adopted by GSA and are not published in the FEDERAL REGISTER. Category C information which is administrative staff manuals and instructions to staff that affect members of the public	GSA, Freedom of Information Officer (ATRAR), Washington, DC 20405. Price: $4.75. Make checks payable to: General Services Administration	GSA Central Office Library and the business service centers located in each regional office listed below: Central Office Library, 18th & F Sts., NW., Rm. 1033, Washington, DC 20405 Business Service Centers: National Capital Region: 7th & D Sts., SW., Washington, DC 20407 Region 1: John W. McCormack Post Office and Courthouse, Boston, Mass. 02109 Region 2: 26 Federal Plaza, New York, NY 10278 Region 3: 9th & Market Sts., Philadelphia, PA, 19107 Region 4: Richard B. Russell Bldg., 75 Spring St., Atlanta, GA 30303 Region 5: 230 So. Dearborn St., Chicago, IL, 60604 Region 6: 1500 East Bannister Rd., Kansas City, MO 64131 Region 7: 819 Taylor St., Ft. Worth, TX 76102 Region 8: Building 41, Denver Federal Center, Denver, CO 80225 Region 9: 525 Market St., San Francisco, CA 94105 Region 10: GSA Center, Auburn, WA 98002
International Boundary and Water Commission, United States and Mexico, U.S. Section	Brochure: Amistad Dam and Reservoir	Project Engineer, U.S. Section, IBWC, Route 2, Box 37, Highway 90 West, Del Rio, TX 78840. No charge	Project Engineer, U.S. Section, IBWC, Route 2, Box 37, Highway 90 West, Del Rio, TX 78840
	Brochure: Falcon Dam and Power Plant	Reservoirs Manager, U.S. Section, IBWC, P.O. Box 1, Falcon Village, TX 78545. No charge	Reservoirs Manager, U.S. Section, IBWC, P.O. Box 1, Falcon Village, TX 78545

Agency and subagency	Index title: period covered, brief description of contents	Order from; price; make checks payable to—	For inspection, copying, or additional information contact
	Water Bulletins: Containing data for 1 year covering flow of Rio Grande and related data from Elephant Butte, NM, to Gulf of Mexico, re storage in major reservoirs, diversions, suspended silt, chemical analyses, sanitary aspects of water quality, meteorologic data, and irrigated areas–for years 1931 through 1980	Division Engineer, Hydrographic Division, U.S. Section, IBWC, 4171 North Mesa, Suite C-310, El Paso, TX 79902. Price: $4.50 per bulletin (data for 1 year). Payable to: International Boundary and Water Commission, U.S. Section	Division Engineer, Hydrographic Division, U.S. Section, IBWC, 4171 North Mesa, Suite C-310, El Paso, TX 79902
	Water Bulletins: Containing data for 1 year covering flow of Colorado River and other Western Boundary streams, and related data (including Tijuana, Santa Cruz, and San Pedro Rivers, and Whitewater Draw) for years 1960 through 1980	Division Engineer, Hydrographic Division, U.S. Section, IBWC, 4171 North Mesa, Suite C-310, El Paso, TX 79902. Price: $5.50 per bulletin (data for 1 year). Payable to: International Boundary and Water Commission, U.S. Section	Division Engineer, Hydrographic Division, U.S. Section, IBWC, 4171 North Mesa, Suite C-310, El Paso, TX 79902
	Color print map – Lower Rio Grande Valley United States and Mexico	Division Engineer, Projects Division, U.S. Section, IBWC, 4171 North Mesa, Suite C-310, El Paso, TX 79902. Prices: 14≥x36≥ $4.00 per map; 10≥x28≥ $3.00 per map. Payable to: International Boundary and Water Commission, U.S. Section	Division Engineer, Projects Division, U.S. Section, IBWC, 4171 North Mesa, Suite C-310, El Paso, TX 79902
	Annual Report: Operation of Rio Grande Dams and Reservoirs. This report provides data concerning the operation of the international dams and reservoirs constructed by the Governments of the United States and Mexico on the reach of the Rio Grande which forms the boundary between the two countries	Division Engineer, Hydrographic Division, U.S. Section, IBWC, 4171 North Mesa, Suite C-310, El Paso, TX 79902. No charge	Division Engineer, Hydrographic Division, U.S. Section, IBWC, 4171 North Mesa, Suite C-310, El Paso, TX 79902
	Color print map: El Paso Rio Grande Projects, Canalization and Rectification Projects	Division Engineer, Projects Division, U.S. Section, IBWC, 4171 North Mesa, Suite C-310, El Paso, TX 79902. Price: $10.00 per map. Payable to International Boundary and Water Commission, U.S. Section	Division Engineer, Projects Division, U.S. Section, IBWC, 4171 North Mesa, Suite C-310, El Paso, TX 79902
	Brochure: Joint Projects of the United States and Mexico through the International Boundary and Water Commission	Section Secreatry, U.S. Sec., IBWC, 4171 North Mesa, Suite C-310, El Paso, TX 79902. Price: $6.00 per brochure. Payable to International Boundary and Water Commission, U.S. Section	Section Secretary, U.S. Section, IBWC, 4171 North Mesa, Suite C-310, El Paso, TX 79902
National Archives and Records Administration (NARA)	NARA FOIA Index lists the following materials which have been adopted by NARA since April 1, 1985, and which are not published in the Federal Register: NARA final opinions and orders, statements of policy and interpretations, and administrative staff manuals and instructions to staff that affect a member of the public	Program Policy and Evaluation Division, National Archives (NAA), Washington, DC 20408	Program Policy and Evaluation Division, Room 409, National Archives Building, 8th and Pennsylvania Ave., NW., Washington, DC. Mailing address: National Archives (NAA), Washington, DC 20408. 202/523-3214
National Science Foundation (NSF)	Reviewer panelist, alphabetical listing contains name, State, and institution of individuals who have reviewed proposals for the National Science Foundation for the previously completed fiscal year		NSF Library, Room 245, 1800 G St., NW., Washington, DC 20550

Agency and subagency name	Index title: period covered, brief description of contents	Order from; price; make checks payable to—	For inspection, copying, or additional information contact
	Numerical index of the following NSF agency-wide issuances and Important Notices in effect as of January 24, 1986: (1) Office of the Director Staff Memoranda (O/D's); (2) NSF Bulletins; (3) NSF Manuals/Circulars; (4) NSF Handbooks; and (5) NSF Important Notices. O/D's are used by the NSF Director and Deputy Director to communicate information to the staff. O/D's also may be used to convey short-term policy statements or the initial statement of long-term policy. NSF Bulletins transmit approved changes to policy and convey administrative or "housekeeping" information. Significant NSF policy and procedure are located in NSF Manuals. NSF Circulars (historically used to communicate policies and procedures of a continuing nature) are being converted to Manuals and will be discontinued. Handbooks, less formal than Manuals, provide compendia of information concerning NSF programs, i.e., they do not establish NSF policy. Important Notices are the Director's primary means of communicating with organizations receiving or eligible for NSF support. Important Notices are issued over the Director's signature and convey information on NSF policies and procedures or other subjects determined to be of interest to the academic community and to other selected audiences.		
	Index of NSF regulations promulgated in the Code of Federal Regulations under Title 48, Public Contracts and Property Management; and Title 45, Public Welfare. A listing, by subject title, of current Foundation regulations with a brief description of the content of each		Office of the General Counsel, Room 501, 1800 G St., NW., Washington, DC 20550
	Publications of the National Science Foundation. An index by topical classification, as of April 1986, of current NSF publications issued and available to the public. Listing include annual reports, specific program announcements, and brochures, science resources studies pamphlets, special studies publications, and NSF periodicals. In addition to Titles, provides NSF publication numbers and copy prices. (NSF Publication 86-18)	NSF Forms and Publications Section, Room 232, 1800 G St., NW., Washington, DC 20550. One copy only (free)	For inspection or copying: NSF Library, Room 245, 1800 G St., NW., Washington, DC 20550. For additional information: Public Affairs Group, room 527, 1800 G St., NW., Washington, DC 20550

Agency and subagency name	Index title: period covered, brief description of contents	Order from; price; make checks payable to—	For inspection, copying, or additional information contact
	NSF Guide to Programs, A composite listing of summary information about NSF support programs, as of October 1985. Provides general guidance and information describing the principal characteristics and basic purposes of each activity; eligibility requirements; closing dates (where applicable); and the address where more detailed information or applications may be obtained. (NSF Publication 85-40)	NSF Forms and Publications Section, Room 232, 1800 G St., NW., Washington, DC 20550. One copy gratis; or Superindendent of Documents, U.S. Government Printing Office, Washington, DC 20402. Stock No. 038-000-00458-1. Unit price $5.00	
	NSF Grant Policy Manual. A compendium of basic NSF grant policies and procedures for use by the grantee community and NSF Staff. The Manual implements OMB Circular No. A-110, which is directed toward standardizing and simplifying the various accountability and reporting requirements amoung Federal granting agencies. (NSF Publication 77-47)	Superindendent of Documents, U.S. Government Printing Office, Washington, DC 20402. Stock No. 038-000-81001-4. Unit Price $13.00	NSF Division of Grants and Contracts. Room 1150, 1800 G St., NW., Washington, DC 20550
Office of Personnel Management	Handbook of Publications, Periodicals, and FPM Issuances, OPM-AG-PSD-01. As of December 1991. A listing of publications, periodicals, and FPM issuances arranged in alphabetical order by title within each OPM issuing organization. This handbook contains some information formerly published in the Index to Information (no longer published).	Publishing Management Branch, Office of Personnel Management, Room B464, 1900 E St. NW, Washington, DC 20415-0001.	OPM Library or any OPM Office, including regional and area offices
Pennsylvania Avenue Development Corporation	PADC Freedom of Information Act (FOIA) Index; this index contains numeric and subject listings of PADC policy statements; public improvement policies; development guidelines; final opinions and cases interpreting PADC enabling legislation; and internal policies, guidelines and administrative procedures. Contains records originated since October 27, 1972, to date. The index is updated semiannually (March and September).	PADC, Freedom of Information Officer, Suite 1220 North, 1331 Pennsylvania Avenue, NW, Washington, DC 20004-1703. Fees charged for research and reproduction of information are based upon the current Corporation fee schedule for information under FOI regulations (36 CFR Part 902, Subpart I).	PADC, Freedom of Information Officer, Suite 1220 North, 1331 Pennsylvania Avenue, NW, Washington, DC 20004-1703.
Pension Benefit Guaranty Corporation, Legal Department	Index to Pension Benefit Guaranty Corp. Opinion Manual; Sept. 2, 1974 to present; interpretive letters addressing the provisions of Title IV of the Employee Retirement Income Security Act (ERISA) plan termination insurance program	Disclosure Officer, Communications and Public Affairs Department, Pension Benefit Guaranty Corp., Room 7104, 2020 K St., NW., Washington, DC 20006; Charge $0.10 per page; payable to Pension Benefit Guaranty Corp.; or contact Disclosure Officer for information regarding a subscription to the Opinion Manual	Disclosure Officer, Communications and Public Affairs Department, 202–254–5527 (202–254–8010 for TTY and TDD), 2020 K St., NW., Washington, DC 20006
Pension Benefit Guaranty Corporation, Corporate Administrative Planning Department	Index to Pension Benefit Guaranty Corp. Operating Policy Manual; Oct. 1, 1984, to present; contains basic policy statements used by the PBGC staff in administering Title IV of the Employee Retirement Income Security Act (ERISA) plan termination insurance program	Disclosure Officer, Communications and Public Affairs Department, Pension Benefit Guaranty Corp., Room 7104, 2020 K St., NW., Washington, DC 20006. Charge $.10 per page. Payable to Pension Benefit Guaranty Corp. or contact Disclosure Officer for price of entire Operating Policy Manual	

Agency and subagency name	Index title: period covered, brief description of contents	Order from; price; make checks payable to—	For inspection, copying, or additional information contact
Pension Benefit Guaranty Corporation, Insurance Operations Department	Index to Pension Benefit Guaranty Corp. OPO Operations Manual; Part 1 from Sept. 2, 1974, to Oct. 1, 1984, and additional Parts as adopted; contains basic policies and procedures used by Insurance Operations Department staff in administering Title IV of the Employee Retirement Income Security Act (ERISA) plan termination insurance program	Disclosure Officer, Communications and Public Affairs Department, Pension Benefit Guaranty Corp., Room 7104, 2020 K St., NW., Washington, DC 20006. Charge $.10 per page, payable to Pension Benefit Guaranty Corp. or contact Disclosure Officer for price of entire Operations Manual	
Pension Benefit Guaranty Corporation, Participant and Employer Appeals Department	Index to Pension Benefit Guaranty Corp. Appeals Board decisions; from Feb. 28, 1980, to present; contains closed appeal case decision letters that are final decisions of the Appeals Board made pursuant to PBGC regulation, 29 CFR Part 2606, Rules for Administrative Review of Agency Decisions	Disclosure Officer, Communications and Public Affairs Department, Pension Benefit Guaranty Corp., Room 7104, 2020 K St., NW., Washington, DC 20006. Charge $.10 per page, payable to Pension Benefit Guaranty Corp.	
Veterans Administration	Board of Veterans Appeals Index I–01–1, an index to appellate decisions. Annual indexes are available from July 1977 to the present. This index is published on microfiche only	Indexes from July 1977 through December 1983 may be obtained from the Chairman, Board of Veterans Appeals (01C1), 810 Vermont Avenue, NW., Washington, DC 20420. Indexes since January 1984 may be purchased for $7.00 per quarter or for the annual cumulative from: Promisel & Korn, Inc., 4720 Montgomery Lane, Suite 1009, Bethesda, Maryland 20814	Board of Veterans Appeals, Room 824, Lafayette Building, 811 Vermont Avenue, NW., Washington, DC 20420, or contact your nearest VA regional office
Veterans Administration	Veterans Administration Publication Index, I–03–1. All information is current as of Oct. 31, 1984. Classification subject and numeric listing of manuals, VA Regulations, circulars, interim issues, handbooks, bulletins, pamphlets, and guides, conveying agency policies, regulations and procedures of a continuing nature	The public may obtain a copy of the index without charge from the Veterans Administration Forms and Publications Depot, 6307 Gravel Ave., Alexandria, VA 22310, ATTN: Depot Officer (036B)	For inspection: VA Central Office, Editorial Section, Room C–4, 810 Vermont Ave., NW., Washington, DC 20420. Phone: (202) 389–3966 -OR- Administrative Officer at nearest VA facility. Check your local Telephone Directory under United States Government, Veterans Administration, or ask your Directory Assistance Operator for the number in your area.

FEDERAL REGISTER PAGES AND DATES—JANUARY—DECEMBER 1993

Pages	Date	(Issue No.)
1-212	Jan. 4	(1)
213-466	5	(2)
467-2964	6	(3)
2965-3192	7	(4)
3193-3484	8	(5)
3485-3824	11	(6)
3825-4058	12	(7)
4059-4294	13	(8)
4295-4568	14	(9)
4569-4890	15	(10)
4891-5252	19	(11)
5253-5560	21	(12)
5561-5918	22	(13)
5919-6074	25	(14)
6075-6186	26	(15)
6187-6342	27	(16)
6343-6440	28	(17)
6441-6600	29	(18)
6601-6678	Feb. 1	(19)
6679-6874	2	(20)
6875-7046	3	(21)
7047-7184	4	(22)
7185-7476	5	(23)
7477-7714	8	(24)
7715-7860	9	(25)
7861-7952	10	(26)
7953-8200	11	(27)
8201-8516	12	(28)
8517-8690	16	(29)
8691-8892	17	(30)
8893-9106	18	(31)
9107-9516	19	(32)
9517-10936	22	(33)
10937-11184	23	(34)
11185-11360	24	(35)
11361-11496	25	(36)
11497-11782	26	(37)
11783-11950	Mar. 1	(38)
11951-12144	2	(39)
12145-12328	3	(40)
12329-12536	4	(41)
12537-12900	5	(42)
12901-12996	8	(43)
12997-13188	9	(44)
13189-13400	10	(45)
13401-13528	11	(46)
13529-13694	12	(47)
13695-14144	15	(48)
14145-14302	16	(49)
14303-14494	17	(50)
14495-15070	18	(51)
15071-15260	19	(52)
15261-15414	22	(53)
15415-15750	23	(54)
15751-16102	24	(55)
16103-16344	25	(56)
16345-16480	26	(57)
16481-16610	29	(58)
16611-16762	30	(59)
16763-17080	31	(60)
17081-17320	Apr. 1	(61)
17321-17490	2	(62)
17491-17772	5	(63)
17773-17942	6	(64)
17943-18138	7	(65)
18139-18336	8	(66)
18337-19032	9	(67)
19033-19192	12	(68)
19193-19320	13	(69)
19321-19546	14	(70)
19547-19766	15	(71)
19767-21092	16	(72)
21093-21240	19	(73)
21241-21342	20	(74)
21343-21534	21	(75)
21535-21636	22	(76)
21637-21888	23	(77)
21889-25536	26	(78)
25537-25772	27	(79)
25773-25928	28	(80)
25929-26054	29	(81)
26055-26224	30	(82)
26225-26498	May 3	(83)
26499-26678	4	(84)
26679-26910	5	(85)
26911-27196	6	(86)
27197-27442	7	(87)
27443-27650	10	(88)
27651-27920	11	(89)
27921-28332	12	(90)
28333-28490	13	(91)
28491-28756	14	(92)
28757-28914	17	(93)
28915-29096	18	(94)
29097-29326	19	(95)
29327-29520	20	(96)
29521-29776	21	(97)
29777-29948	24	(98)
29949-30100	25	(99)
30101-30694	26	(100)
30695-30934	27	(101)
30935-31146	28	(102)
31147-31330	June 1	(103)
31331-31460	2	(104)
31461-31646	3	(105)
31647-31892	4	(106)
31893-32040	7	(107)
32041-32268	8	(108)
32269-32432	9	(109)
32433-32590	10	(110)
32591-32834	11	(111)
32835-33004	14	(112)
33005-33184	15	(113)
33185-33318	16	(114)
33319-33496	17	(115)
33497-33752	18	(116)
33753-33882	21	(117)
33883-33992	22	(118)
33993-34210	23	(119)
34211-34356	24	(120)
34357-34518	25	(121)
34519-34680	28	(122)
34681-34862	29	(123)
34863-35356	30	(124)
35357-35840	July 1	(125)
35841-36116	2	(126)
36117-36300	6	(127)
36301-36588	7	(128)
36589-36852	8	(129)
36853-37412	9	(130)
37413-37630	12	(131)
37631-37846	13	(132)
37847-38044	14	(133)
38045-38262	15	(134)
38263-38508	16	(135)
38509-38660	19	(136)
38661-38910	20	(137)
38911-39112	21	(138)
39113-39416	22	(139)
39417-39624	23	(140)
39625-40030	26	(141)
40031-40306	27	(142)
40307-40580	28	(143)
40581-40716	29	(144)
40717-41022	30	(145)
41023-41170	Aug. 2	(146)
41171-41418	3	(147)
41419-41620	4	(148)
41621-41980	5	(149)
41981-42186	6	(150)
42187-42482	9	(151)
42483-42636	10	(152)
42637-42838	11	(153)
42839-43064	12	(154)
43065-43238	13	(155)
43239-43490	16	(156)
43491-43784	17	(157)
43785-44100	18	(158)
44101-44254	19	(159)
44255-44434	20	(160)
44435-44604	23	(161)
44605-44742	24	(162)
44743-45038	25	(163)
45039-45230	26	(164)
45231-45408	27	(165)
45409-45776	30	(166)
45777-46072	31	(167)
46073-46528	Sept. 1	(168)
46529-46758	2	(169)
46759-47014	3	(170)
47015-47198	7	(171)
47199-47370	8	(172)
47371-47618	9	(173)
47619-47820	10	(174)
47821-47982	13	(175)
47983-48258	14	(176)
48259-48444	15	(177)
48445-48590	16	(178)
48591-48774	17	(179)
48775-48952	20	(180)
48953-49174	21	(181)
49175-49420	22	(182)
49421-49900	23	(183)
49901-50242	24	(184)
50243-50506	27	(185)
50507-50830	28	(186)
50831-51006	29	(187)
51007-51210	30	(188)
51211-51564	Oct. 1	(189)
51565-51756	4	(190)
51757-51972	5	(191)
51973-52206	6	(192)
52207-52396	7	(193)
52397-52628	8	(194)
52629-52874	12	(195)
52675-53096	13	(196)
53097-53392	14	(197)
53393-53634	15	(198)
53635-53832	18	(199)
53833-54024	19	(200)
54025-54270	20	(201)
54271-54484	21	(202)
54485-54924	22	(203)
54925-57534	25	(204)
57535-57716	26	(205)
57717-57950	27	(206)
57951-58096	28	(207)
58097-58254	29	(208)
58255-58482	Nov. 1	(209)
58483-58640	2	(210)
58641-58734	3	(211)
58735-58934	4	(212)
58935-59158	5	(213)
59159-59342	8	(214)
59343-59638	9	(215)
59639-59930	10	(216)
59931-60100	12	(217)
60101-60362	15	(218)
60363-60540	16	(219)
60541-60768	17	(220)
60769-60990	18	(221)
60991-61610	19	(222)
61611-61796	22	(223)
61797-62032	23	(224)
62033-62258	24	(225)
62259-62494	26	(226)
62495-63022	29	(227)
63023-63276	30	(228)
63277-63518	Dec. 1	(229)
63519-63884	2	(230)
63885-64100	3	(231)
64101-64364	6	(232)
64365-64454	7	(233)
64455-64668	8	(234)
64669-64870	9	(235)
64871-65098	10	(236)
65099-65276	13	(237)
65277-65526	14	(238)
65527-65656	15	(239)
65657-65864	16	(240)
65865-66246	17	(241)
66247-67302	20	(242)
66303-67624	21	(243)
67625-68014	22	(244)
68015-68290	23	(245)
68291-68504	27	(246)
68505-68714	28	(247)
68715-69168	29	(248)
69169-69684	30	(249)

Would you like to know...

if any changes have been made to the Code of Federal Regulations or what documents have been published in the Federal Register without reading the Federal Register every day? If so, you may wish to subscribe to the *LSA (List of CFR Sections Affected)*, the *Federal Register Index*, or both.

LSA • List of CFR Sections Affected

The LSA (List of CFR Sections Affected) is designed to lead users of the Code of Federal Regulations to amendatory actions published in the Federal Register. The LSA is issued monthly in cumulative form. Entries indicate the nature of the changes—such as revised, removed, or corrected. $24.00 per year.

Federal Register Index

The index, covering the contents of the daily Federal Register, is issued monthly in cumulative form. Entries are carried primarily under the names of the issuing agencies. Significant subjects are carried as cross-references. $22.00 per year.

A finding aid is included in each publication which lists Federal Register page numbers with the date of publication in the Federal Register.

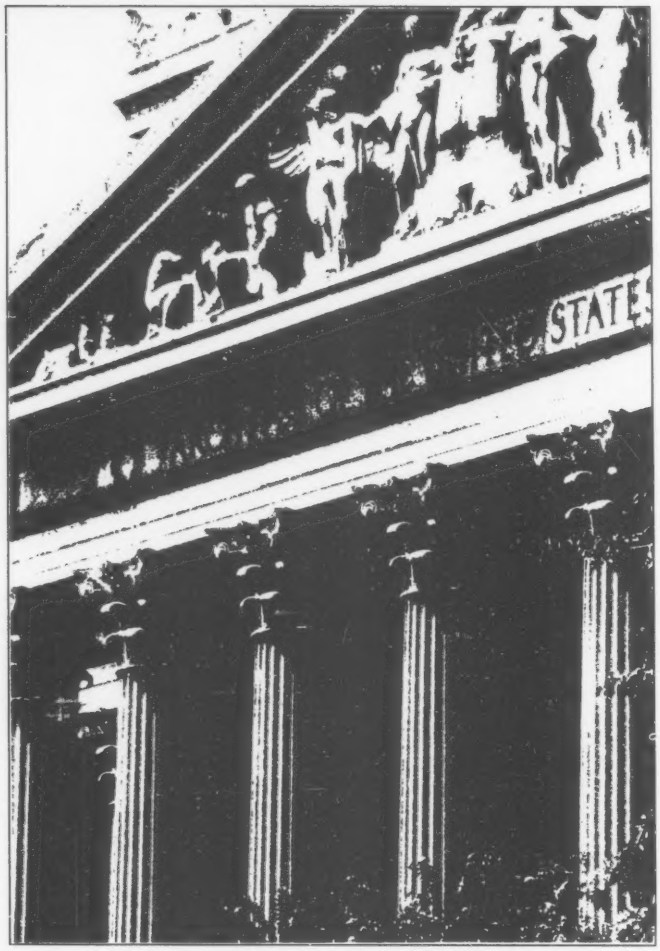

Superintendent of Documents Subscription Order Form

Order Processing Code:
*** 5421**

Charge your order. It's easy! MasterCard VISA

To fax your orders (202) 512–2233

☐ **YES,** enter the following indicated subscriptions for one year:

___ **LSA • List of CRF Sections Affected** (LCS) at $24 each

___ **Federal Register Index** (FRSU)at $22 each

The total cost of my order is $ _____. Price includes regular domestic postage and handling and is subject to change. International customers please add 25%.

(Company or personal name) (Please type or print)

(Additional address/attention line)

(Street address)

(City, State, Zip code)

(Daytime phone including area code)

(Purchase order no.)

For privacy, check box below:
❑ Do not make my name available to other mailers

Check method of payment:
❑ Check payable to Superintendent of Documents
❑ GPO Deposit Account ☐☐☐☐☐☐☐ – ☐
❑ VISA ❑ MasterCard ☐☐☐☐ (expiration)

(Authorizing signature) 1/94

Thank you for your order!

Mail to: Superintendent of Documents
P.O. Box 371954, Pittsburgh, PA 15250–7954

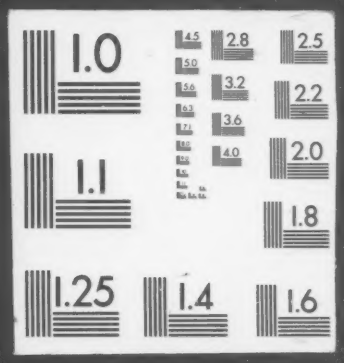
1.0
4.5
2.8
2.5
5.0
5.6
3.2
2.2
6.3
7.1
3.6
4.0
2.0
1.1
1.8
1.25
1.4
1.6